

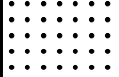

Legend

-  Irrigated Tract Boundary
-  No Right Tract Boundary
-  Pond

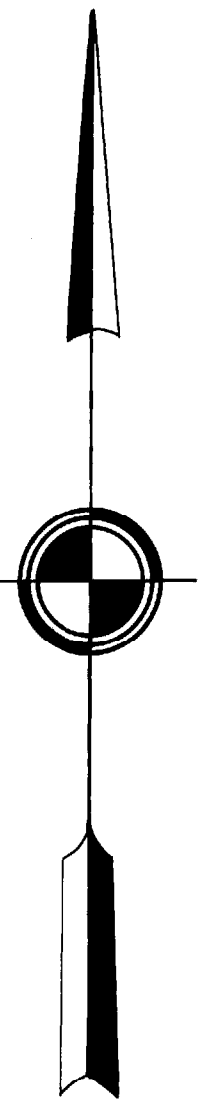
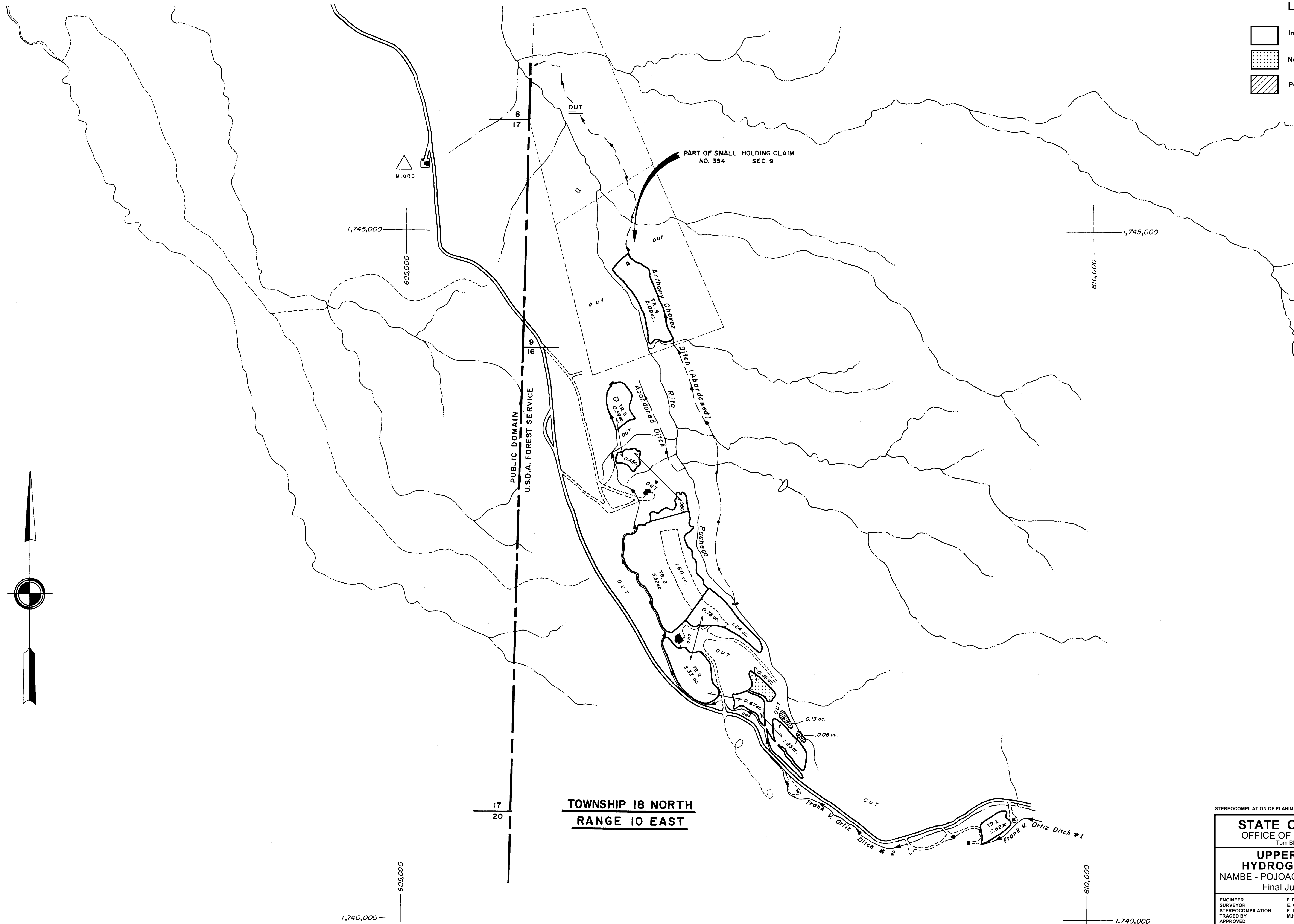

**TOWNSHIP 18 NORTH**  
**RANGE 10 EAST**

STEREOCOMPILATION OF PLANIMETRY FROM PHOTOS RGD 3-130, 3-129

**STATE OF NEW MEXICO**  
OFFICE OF THE STATE ENGINEER  
Tom Blaine, P.E., State Engineer

**UPPER RIO GRANDE**  
**HYDROGRAPHIC SURVEY**  
NAMBE - POJOAQUE - TESUQUE 1964 - 2017  
Final Judgment and Decree

|  |  |                                 |
|--|--|---------------------------------|
| ENGINEER<br>SURVEYOR<br>STEREOCOMPILATION<br>TRACED BY<br>APPROVED | F. R. ALLEN<br>E. C. COOPER<br>E. L. GONZALES<br>M. H. BOYCE | SCALE 1" = 300'<br>SHEET NO. 18 |
|--|--|---------------------------------|