

This document provides a summary of the water right data in the original consent order for this subfile as well as any amendments and corrections to the consent order. In the event there is a discrepancy between a description of water rights set forth in this document and the specific Court order that determines that right, the specific Court order is controlling.

Subfile No.: **21.26.23-A**

Court No.: **CV-WH-03-512**

CID Assessment Number: **590-00-00-00-01, 590-00-00-00-02, 590-00-00-00-03**

Date of Filing of Original Consent Order: **April 12, 2006**

Defendants: **RON J. HYDEN**

A. IRRIGATED LANDS (Surface Water & Supplemental Groundwater Combined):

a. **Office of the State Engineer File No(s):** 6, C-00120, C-00120-S

b. **Priority:**

Supplemental Right: C-00120 March 31, 1946

Supplemental Right: C-00120S March 31, 1946

Surface Water Right: Carlsbad Irrigation District Main Canal: As set forth in Part B of this Appendix.

c. **Source:**

Shallow Groundwater.

Surface waters of the Pecos River Stream System.

d. **Purpose of Use:**

For irrigation, and for domestic and livestock watering uses incidental to irrigation use.

e. **Point(s) of Diversion:**

Well No.: C-00120

Location: As set forth in Part G of this Appendix.

Well No.: C-00120-S

Location: As set forth in Part G of this Appendix.

Ditch Name: Carlsbad Irrigation District Main Canal

Location: As set forth in Part G of this Appendix

f. **Location and Amount of Irrigated Acreage:**

Section 23, Township 21S, Range 26E, N.M.P.M.

Pt. NW¼ 24.50 acres

Pt. SW¼ 37.70 acres

Total: 62.20 acres (Supplemental)

As shown on the attached revised Hydrographic Survey Map for Subfile No. 21.26.23-A, and the CID Section Hydrographic Survey Map Sheet No. 36 (1999-2011), included in Part F of this Appendix, representing the Court record as of the date of the filing of this Decree.

g. **Amount of Water:**

As set forth in Part B of this Appendix.

B. IRRIGATED LANDS (Surface Water Only):

a. **Office of the State Engineer File No(s):** 6

b. **Priority:**

Surface Water Right: Carlsbad Irrigation District Main Canal: As set forth in Part B of this Appendix.

c. **Source:**

Surface waters of the Pecos River Stream System.

d. **Purpose of Use:**

For irrigation, and for domestic and livestock watering uses incidental to irrigation use.

e. **Point(s) of Diversion:**

Ditch Name: Carlsbad Irrigation District Main Canal

Location: As set forth in Part G of this Appendix

f. **Location and Amount of Irrigated Acreage:**

Section 23, Township 21S, Range 26E, N.M.P.M.

Pt. NW¼

9.50 acres

Total: 9.50 acres

As shown on the attached revised Hydrographic Survey Map for Subfile No. 21.26.23-A, and the CID Section Hydrographic Survey Map Sheet No. 36 (1999-2011), included in Part F of this Appendix, representing the Court record as of the date of the filing of this Decree.

g. **Amount of Water:**

As set forth in Part B of this Appendix.

C. STACKED WATER RIGHT (Surface Water Only):

a. **Office of the State Engineer File No(s):** 6

b. **Priority:**

Surface Water Right: Carlsbad Irrigation District Main Canal: As set forth in Part B of this Appendix.

c. **Source:**

Surface waters of the Pecos River Stream System.

d. **Purpose of Use:**

For irrigation, and for domestic and livestock watering uses incidental to irrigation use.

e. **Point(s) of Diversion:**

Ditch Name: Carlsbad Irrigation District Main Canal

Location: As set forth in Part G of this Appendix

f. **Location and Amount of Irrigated Acreage:**

Section 23, Township 21S, Range 26E, N.M.P.M.

Pt. NW¼

28.10 acres

Total: 28.10 acres (Stacked)

As shown on the attached revised Hydrographic Survey Map for Subfile No. 21.26.23-A, and the CID Section Hydrographic Survey Map Sheet No. 36 (1999-2011), included in Part F of this Appendix, representing the Court record as of the date of the filing of this Decree.

g. Amount of Water:

As set forth in Part B of this Appendix.

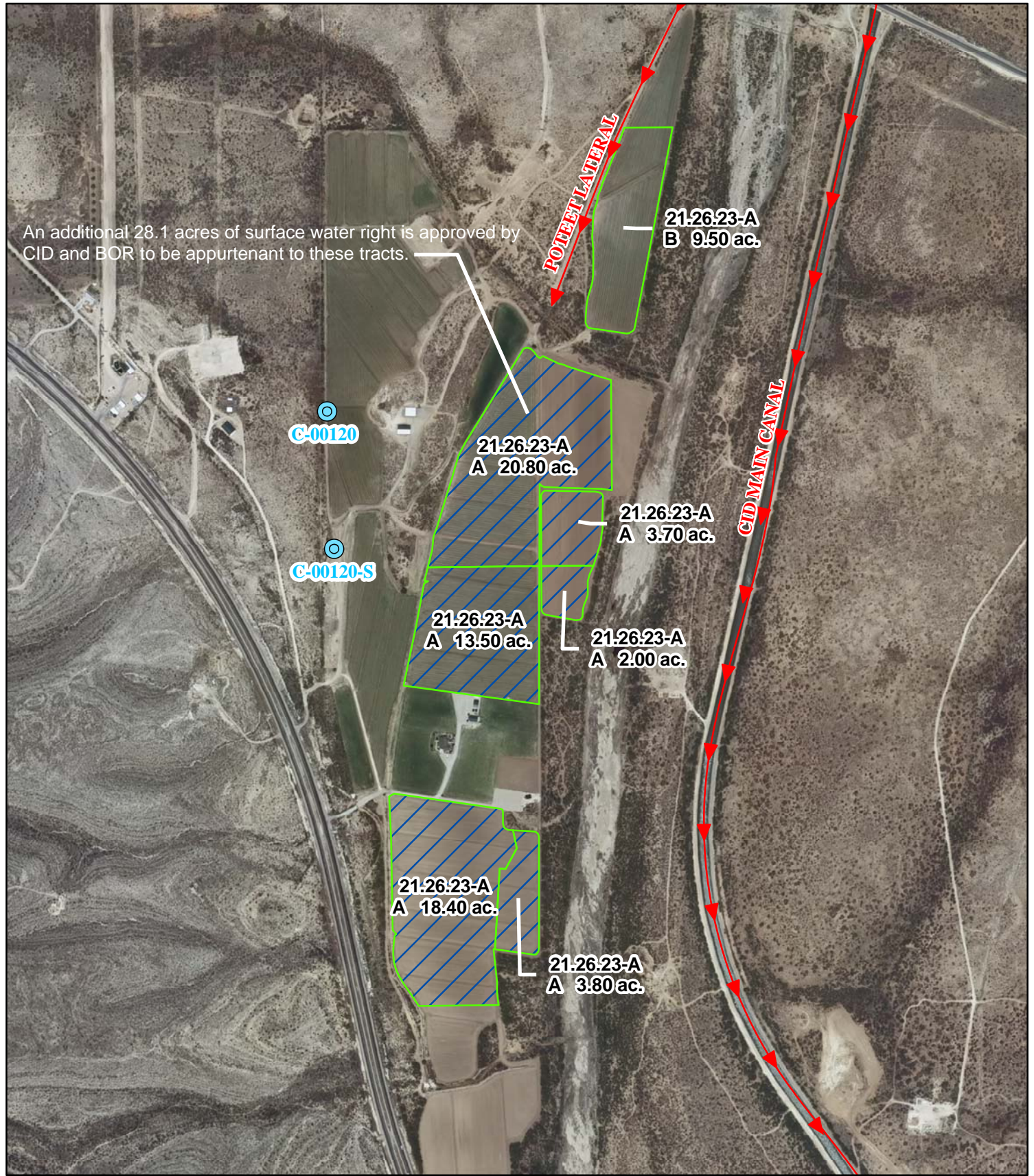

An additional 28.1 acres of surface water right is approved by CID and BOR to be appurtenant to these tracts.

Legend

- Point of Diversion
- Canals / Ditches

Tract Boundaries

- Surface Water Only
- Supplemental Groundwater
- Reservoir / Pond
- No Right

2009 Digital Orthophotography

Grid Interval = 1000

Scale 1" = 800'

1:9,600



STATE OF NEW MEXICO

Office of the State Engineer

John R. D'Antonio, Jr., P.E., State Engineer

**Pecos River Stream System
Carlsbad Irrigation District**

Hydrographic Survey

Township 21

D.D.

Ron J. Hyden
Subfile 21.26.23-A

12/13/2010



PAE