

This document provides a summary of the water right data in the original consent order for this subfile as well as any amendments and corrections to the consent order. In the event there is a discrepancy between a description of water rights set forth in this document and the specific Court order that determines that right, the specific Court order is controlling.

Subfile No.: **22.27.21-A**

Court No.: **CV-WH-03-410**

CID Assessment Number: **265-00-00-00-01**

Date of Filing of Original Consent Order: **April 27, 2007**

Defendants: **ORAL C. NICHOLS JR.  
PHYLLIS S. NICHOLS**

**A. IRRIGATED LANDS (Surface Water & Supplemental Groundwater Combined):**

- a. **Office of the State Engineer File No(s):** 6, C-16
- b. **Priority:**  
Supplemental Right: C-16: 11/24/1947  
Surface Water Right: Carlsbad Irrigation District Main Canal: As set forth in Part B of this Appendix.
- c. **Source:**  
Shallow Groundwater.  
Surface waters of the Pecos River Stream System.
- d. **Purpose of Use:**  
For irrigation, and for domestic, and livestock watering uses incidental to irrigation use.
- e. **Point(s) of Diversion:**  
Well No.: C-00016  
Location: As set forth in Part G of this Appendix.  
Ditch Name: Carlsbad Irrigation District Main Canal  
Location: As set forth in Part G of this Appendix
- f. **Location and Amount of Irrigated Acreage:**  
Section 21, Township 22S, Range 27E, N.M.P.M.  
Pt. NW¼ 139.65 acres  
Pt. SW¼ 60.65 acres  
Total: 200.30 acres ( Supplemental )  
As shown on the attached revised Hydrographic Survey Map for Subfile No. 22.27.21-A, and the CID Section Hydrographic Survey Map Sheet No. 28 (1999-2011), included in Part F of this Appendix, representing the Court record as of the date of the filing of this Decree.





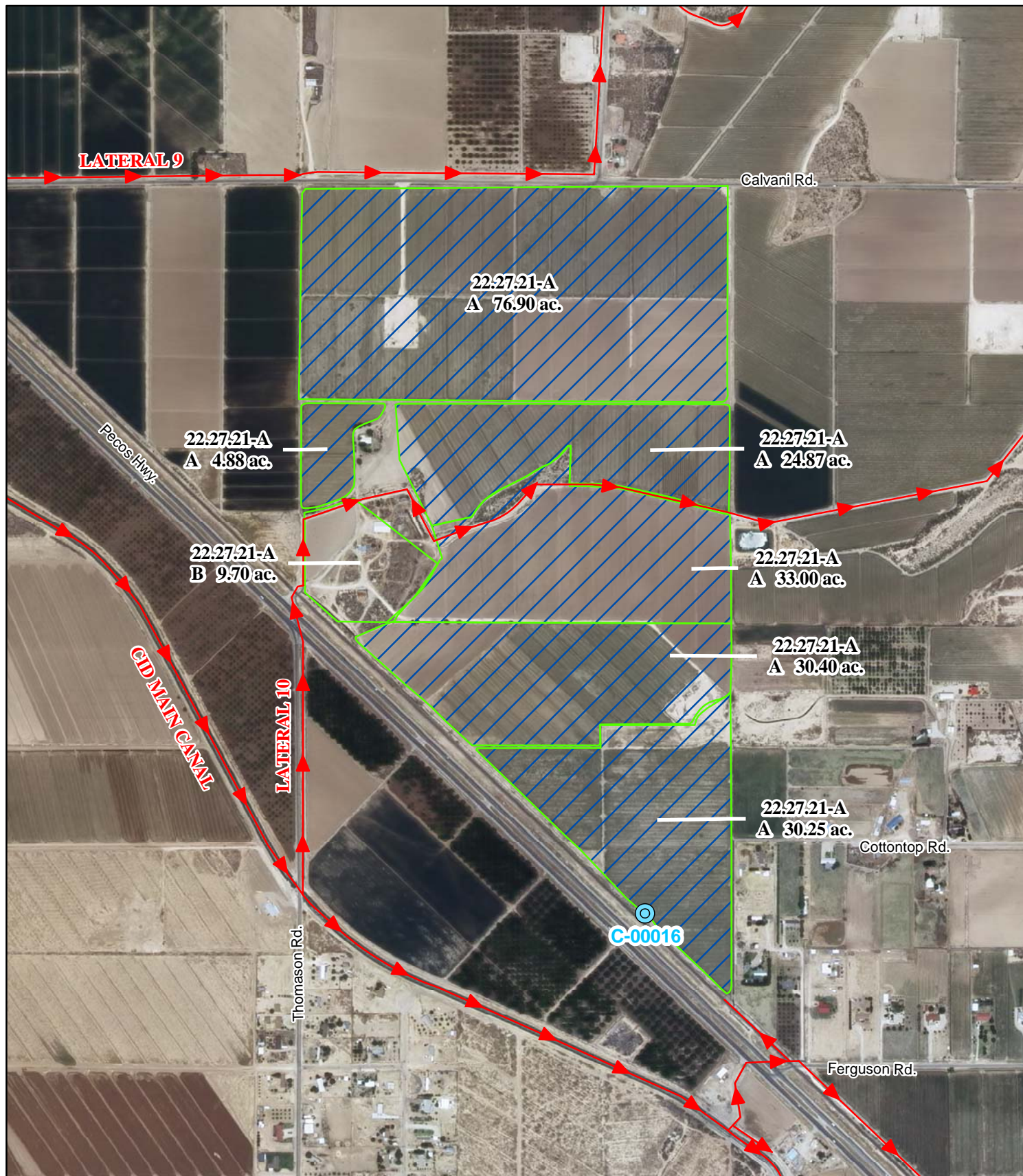

- g. **Amount of Water:**  
As set forth in Part B of this Appendix.

**B. IRRIGATED LANDS (Surface Water Only):**

- a. **Office of the State Engineer File No(s):** 6
- b. **Priority:**  
Surface Water Right: Carlsbad Irrigation District Main Canal: As set forth in Part B of this Appendix.
- c. **Source:**  
Surface waters of the Pecos River Stream System.
- d. **Purpose of Use:**  
For irrigation, and for domestic, and livestock watering uses incidental to irrigation use.
- e. **Point(s) of Diversion:**  
Ditch Name: Carlsbad Irrigation District Main Canal  
Location: As set forth in Part G of this Appendix
- f. **Location and Amount of Irrigated Acreage:**  
Section 21, Township 22S, Range 27E, N.M.P.M.  
Pt. NW¼ 9.70 acres  
Total: 9.70 acres  
As shown on the attached revised Hydrographic Survey Map for Subfile No. 22.27.21-A, and the CID Section Hydrographic Survey Map Sheet No. 28 (1999-2011), included in Part F of this Appendix, representing the Court record as of the date of the filing of this Decree.
- g. **Amount of Water:**  
As set forth in Part B of this Appendix.



**Legend**

-  Point of Diversion
-  Canals / Ditches
- Tract Boundaries**
-  Surface Water Only
-  Supplemental Groundwater
-  Reservoir / Pond
-  No Right

2009 Digital Orthophotography  
 Grid Interval = 1000  
 Scale 1" = 800'  
 1:9,600



**STATE OF NEW MEXICO**  
*Office of the State Engineer*  
 John R. D'Antonio, Jr., P.E., State Engineer

**Pecos River Stream System**  
**Carlsbad Irrigation District**  
 Hydrographic Survey  
 Township 22

D.D.

Oral C. Nichols Jr.  
 & Phyllis S. Nichols  
 Subfile 22.27.21-A  
 4/19/2011



PAE