

This document provides a summary of the water right data in the original consent order for this subfile as well as any amendments and corrections to the consent order. In the event there is a discrepancy between a description of water rights set forth in this document and the specific Court order that determines that right, the specific Court order is controlling.

Subfile No.: **22.27.22-A**

Court No.: **CV-WH-03-416**

CID Assessment Number: **554-00-00-00-01**

Date of Filing of Original Consent Order: **August 10, 2006**

Defendants: **DELORES K. WALTERSCHEID**
HENRY R. WALTERSCHEID

A. IRRIGATED LANDS (Surface Water & Supplemental Groundwater Combined):

a. **Office of the State Engineer File No(s):** 6, C-9-B & C-9-C & C-71 COMB.

b. **Priority:**

Supplemental Right: C-00009-B & C-00009-C & C-00071 Comb.: May 31, 1946

Surface Water Right: Carlsbad Irrigation District Main Canal: As set forth in Part B of this Appendix.

c. **Source:**

Shallow Groundwater.

Surface waters of the Pecos River Stream System.

d. **Purpose of Use:**

For irrigation, and for domestic, and livestock watering uses incidental to irrigation use.

e. **Point(s) of Diversion:**

Well No.: C-00009

Location: As set forth in Part G of this Appendix.

Well No.: C-00071

Location: As set forth in Part G of this Appendix.

Ditch Name: Carlsbad Irrigation District Main Canal

Location: As set forth in Part G of this Appendix

f. **Location and Amount of Irrigated Acreage:**

Section 22, Township 22S, Range 27E, N.M.P.M.

Pt. NW¹/₄

20.26 acres

Pt. NE¹/₄

57.71 acres

Total: 77.97 acres (Supplemental)

As shown on the attached revised Hydrographic Survey Map for Subfile No. 22.27.22-A, and the CID Section Hydrographic Survey Map Sheet No. 28 (1999-2011), included in Part F of this Appendix, representing the Court record as of the date of the filing of this Decree.

g. **Amount of Water:**

As set forth in Part B of this Appendix.





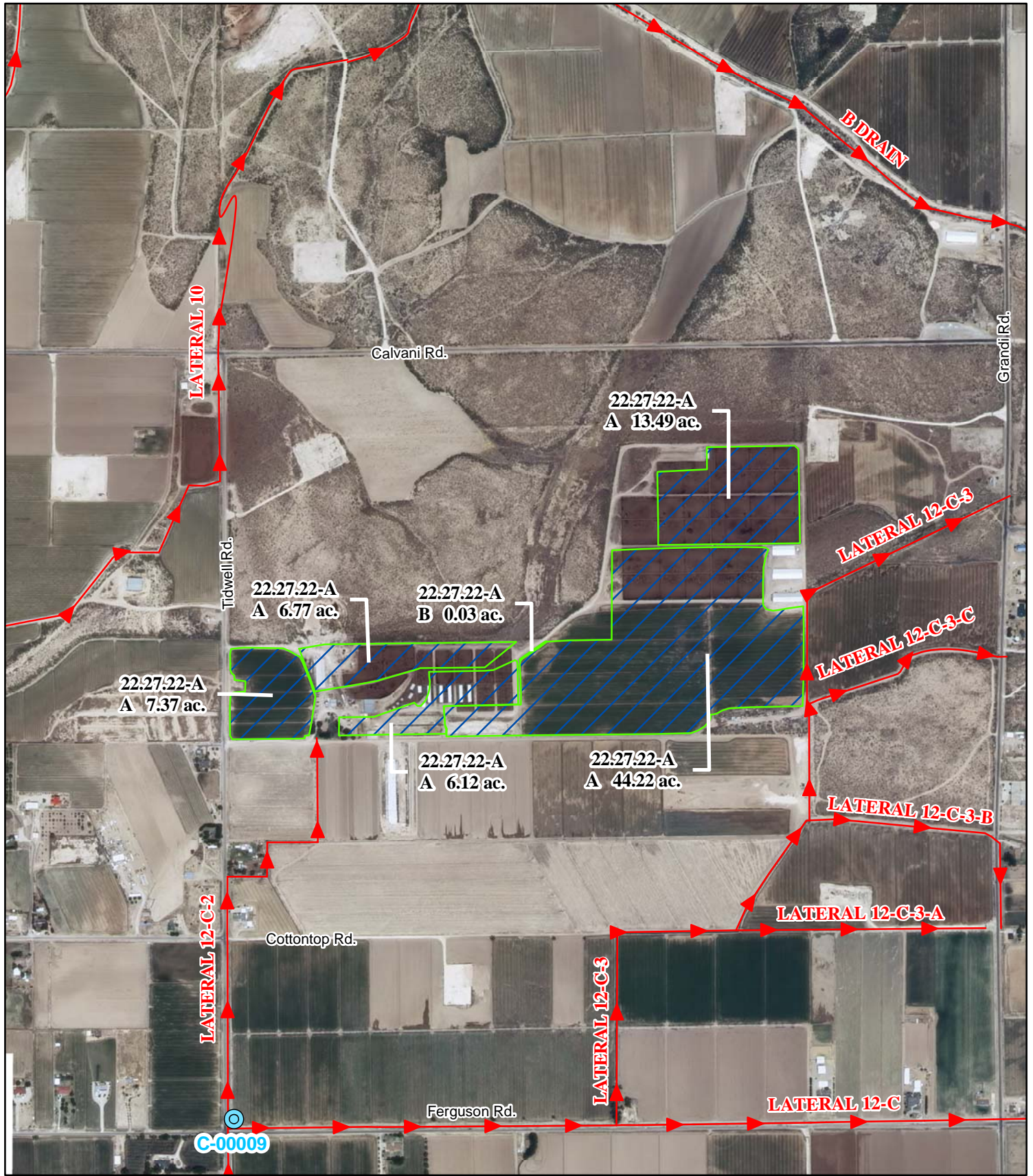

CID Inter Se Disclosure

B. IRRIGATED LANDS (Surface Water Only):

- a. **Office of the State Engineer File No(s):** 6
- b. **Priority:**
Surface Water Right: Carlsbad Irrigation District Main Canal: As set forth in Part B of this Appendix.
- c. **Source:**
Surface waters of the Pecos River Stream System.
- d. **Purpose of Use:**
For irrigation, and for domestic, and livestock watering uses incidental to irrigation use.
- e. **Point(s) of Diversion:**
Ditch Name: Carlsbad Irrigation District Main Canal
Location: As set forth in Part G of this Appendix
- f. **Location and Amount of Irrigated Acreage:**
Section 22, Township 22S, Range 27E, N.M.P.M.
Pt. NE¼ 0.03 acres
Total: 0.03 acres
As shown on the attached revised Hydrographic Survey Map for Subfile No. 22.27.22-A, and the CID Section Hydrographic Survey Map Sheet No. 31 (1999-2011), included in Part F of this Appendix, representing the Court record as of the date of the filing of this Decree.
- g. **Amount of Water:**
As set forth in Part B of this Appendix.



Legend

-  Point of Diversion
-  Canals / Ditches
- Tract Boundaries**
-  Surface Water Only
-  Supplemental Groundwater
-  Reservoir / Pond
-  No Right

2009 Digital Orthophotography

Grid Interval = 1000

Scale 1" = 900'

1:10,800



STATE OF NEW MEXICO

Office of the State Engineer

John R. D'Antonio, Jr., P.E., State Engineer

**Pecos River Stream System
Carlsbad Irrigation District**

Hydrographic Survey
Township 22

D.D.

Delores K. & Henry R.

Walterscheid

Subfile 22.27.22-A

4/20/2011



PAE