

This document provides a summary of the water right data in the original consent order for this subfile as well as any amendments and corrections to the consent order. In the event there is a discrepancy between a description of water rights set forth in this document and the specific Court order that determines that right, the specific Court order is controlling.

Subfile No.: **22.27.23-A**

Court No.: **CV-WH-03-422**

CID Assessment Number: **007-00-00-00-01, 007-00-00-00-03, 007-00-00-00-04**

Date of Filing of Original Consent Order: **March 07, 2007**

Defendants: **FERGUSON FARMS**

**A. IRRIGATED LANDS (Surface Water & Supplemental Groundwater Combined):**

- a. **Office of the State Engineer File No(s):** 6, C-294, C-294-S, C-294-S-2
- b. **Priority:**
  - Supplemental Right: C-00294 Permit 3/26/1965
  - Supplemental Right: C-00294S Permit 3/26/1965
  - Supplemental Right: C-00294S-2 Permit 3/26/1965
  - Surface Water Right: Carlsbad Irrigation District Main Canal: As set forth in Part B of this Appendix.
- c. **Source:**
  - Shallow Groundwater.
  - Surface waters of the Pecos River Stream System.
- d. **Purpose of Use:**
  - For irrigation, and for domestic, and livestock watering uses incidental to irrigation use.
- e. **Point(s) of Diversion:**
  - Well No.: C-00294
  - Location: As set forth in Part G of this Appendix.
  - Well No.: C-00294-S
  - Location: As set forth in Part G of this Appendix.
  - Well No.: C-00294-S-2
  - Location: As set forth in Part G of this Appendix.
  - Ditch Name: Carlsbad Irrigation District Main Canal
  - Location: As set forth in Part G of this Appendix

**f. Location and Amount of Irrigated Acreage:**

Section 23, Township 22S, Range 27E, N.M.P.M.

Pt. SW¼ 20.92 acres

Pt. SE¼ 59.08 acres

Total: 80.00 acres ( Supplemental )

As shown on the attached revised Hydrographic Survey Map for Subfile No. 22.27.23-A, and the CID Section Hydrographic Survey Map Sheet No. 31 (1999-2011), included in Part F of this Appendix, representing the Court record as of the date of the filing of this Decree.

**g. Amount of Water:**

As set forth in Part B of this Appendix.

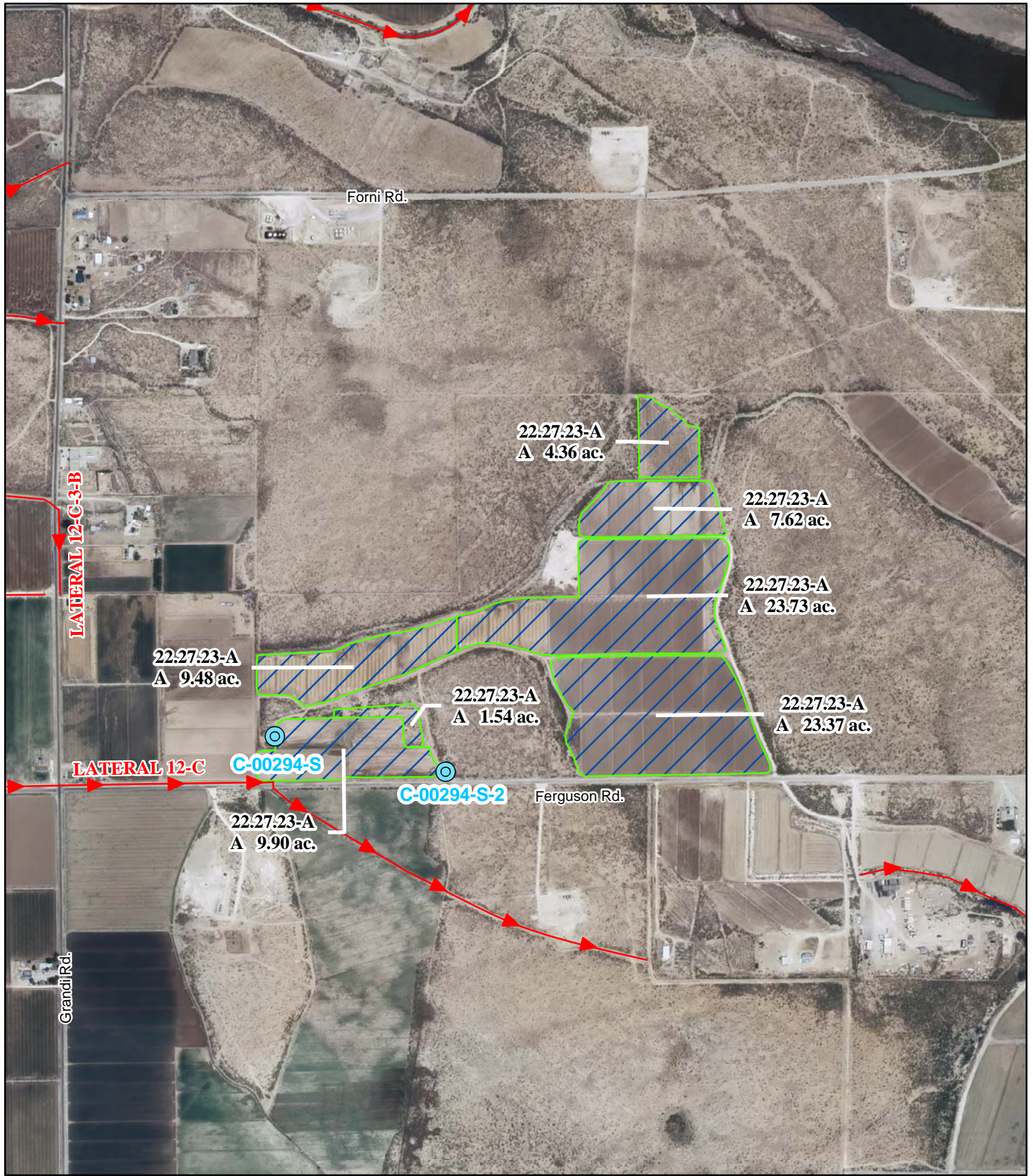

**Legend**

- Point of Diversion
- Canals / Ditches

**Tract Boundaries**

- Surface Water Only
- Supplemental Groundwater
- Reservoir / Pond
- No Right

2009 Digital Orthophotography

Grid Interval = 1000

Scale 1" = 900'

1:10,800

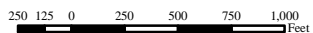

**STATE OF NEW MEXICO**

*Office of the State Engineer*

John R. D'Antonio, Jr., P.E., State Engineer

**Pecos River Stream System  
Carlsbad Irrigation District**

Hydrographic Survey

Township 22

D.D.

Ferguson Farms  
Subfile 22.27.23-A

4/20/2011



PAE