

This document provides a summary of the water right data in the original consent order for this subfile as well as any amendments and corrections to the consent order. In the event there is a discrepancy between a description of water rights set forth in this document and the specific Court order that determines that right, the specific Court order is controlling.

Subfile No.: **22.27.28-E1**

Court No.: **CV-WH-03-1070**

CID Assessment Number: **191-01-02-00-01**

Date of Filing of Original Consent Order: **September 08, 2006**

Defendants: **ERINEO A. CAMPOS
HORTENSIA CAMPOS**

A. IRRIGATED LANDS (Surface Water & Supplemental Groundwater Combined):

- a. **Office of the State Engineer File No(s):** 6, C-1829AA
- b. **Priority:**
Supplemental Right: C-1829AA: June 30, 1946
Surface Water Right: Carlsbad Irrigation District Main Canal: As set forth in Part B of this Appendix.
- c. **Source:**
Shallow Groundwater.
Surface waters of the Pecos River Stream System.
- d. **Purpose of Use:**
For irrigation, and for domestic, and livestock watering uses incidental to irrigation use.
- e. **Point(s) of Diversion:**
Well No.: C-01829
Location: As set forth in Part G of this Appendix.
Ditch Name: Carlsbad Irrigation District Main Canal
Location: As set forth in Part G of this Appendix
- f. **Location and Amount of Irrigated Acreage:**
Section 28, Township 22S, Range 27E, N.M.P.M.
Pt. NE¼ 4.00 acres
Total: 4.00 acres (Supplemental)
As shown on the attached revised Hydrographic Survey Map for Subfile No. 22.27.28-E1, and the CID Section Hydrographic Survey Map Sheet No. 33 (1999-2011), included in Part F of this Appendix, representing the Court record as of the date of the filing of this Decree.
- g. **Amount of Water:**
As set forth in Part B of this Appendix.

B. NO RIGHT (Surface Water Only):

- a. **Office of the State Engineer File No(s):** 6

b. **Priority:**

NONE

c. **Source:**

Surface waters of the Pecos River Stream System

d. **Purpose of Use:**

NO RIGHT

e. **Point(s) of Diversion:**

NONE

Ditch Name: Carlsbad Irrigation District Main Canal

Location: As set forth in Part G of this Appendix

f. **Location and Amount of No Right Acreage:**

Section 28, Township 22S, Range 27E, N.M.P.M.

Pt. NE $\frac{1}{4}$

0.50 acres

Total: 0.50 acres (No Right)

As shown on the attached revised Hydrographic Survey Map for Subfile No. 22.27.28-E1, and the CID Section Hydrographic Survey Map Sheet No. 33 (1999-2011), included in Part F of this Appendix, representing the Court record as of the date of the filing of this Decree.

g. **Amount of Water:**

NONE

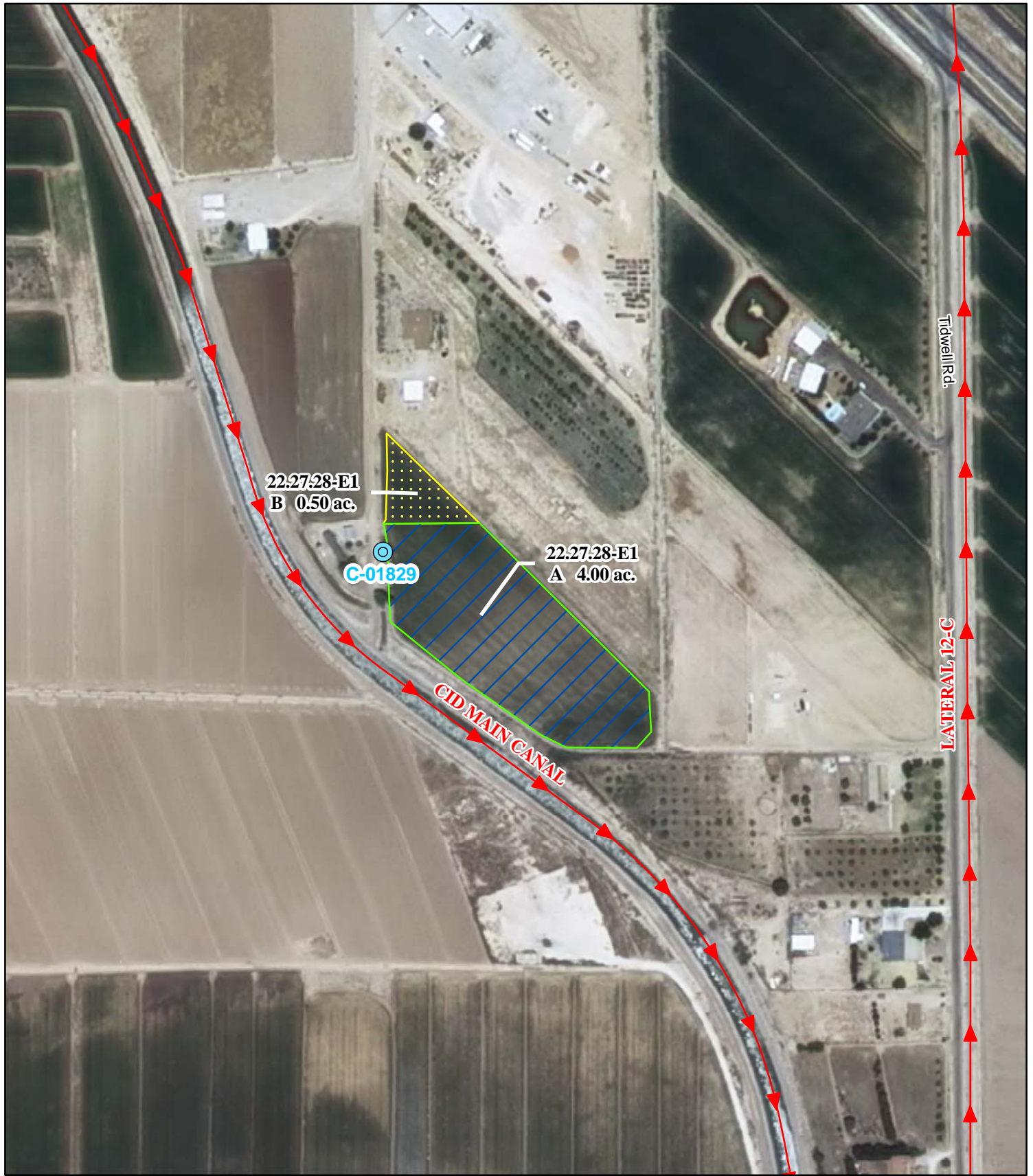

Legend

- Point of Diversion
- Canals / Ditches

Tract Boundaries

- Surface Water Only
- Supplemental Groundwater
- Reservoir / Pond
- No Right

2009 Digital Orthophotography

Grid Interval = 1000

Scale 1" = 300'

1:3,600

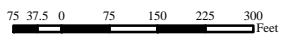

STATE OF NEW MEXICO

Office of the State Engineer

John R. D'Antonio, Jr., P.E., State Engineer

**Pecos River Stream System
Carlsbad Irrigation District**

Hydrographic Survey

Township 22

D.D.

Erineo A. &
Hortensia Campos
Subfile 22.27.28-E1
4/21/2011



PAE