

This document provides a summary of the water right data in the original consent order for this subfile as well as any amendments and corrections to the consent order. In the event there is a discrepancy between a description of water rights set forth in this document and the specific Court order that determines that right, the specific Court order is controlling.

Subfile No.: **22.28.30-B**

Court No.: **CV-WH-03-505**

CID Assessment Number: **610-00-00-00-01, 611-00-00-00-01, 612-00-00-00-01**

Date of Filing of Original Consent Order: **November 07, 2007**

Defendants: **GEORGE HENRY BRANTLEY  
JOHN DRAPER BRANTLEY JR**

**A. IRRIGATED LANDS (Surface Water & Supplemental Groundwater Combined):**

a. **Office of the State Engineer File No(s):** 6, C-870-A

b. **Priority:**

Supplemental Right: C-870-A: 12/31/1946

Surface Water Right: Carlsbad Irrigation District Main Canal: As set forth in Part B of this Appendix.

c. **Source:**

Shallow Groundwater.

Surface waters of the Pecos River Stream System.

d. **Purpose of Use:**

For irrigation, and for domestic, and livestock watering uses incidental to irrigation use.

e. **Point(s) of Diversion:**

Well No.: C-00870

Location: As set forth in Part G of this Appendix.

Ditch Name: Carlsbad Irrigation District Main Canal

Location: As set forth in Part G of this Appendix

f. **Location and Amount of Irrigated Acreage:**

Section 30, Township 22S, Range 28E, N.M.P.M.

Pt. SW<sup>1</sup>/<sub>4</sub> 37.00 acres

Pt. SE<sup>1</sup>/<sub>4</sub> 60.00 acres

Total: 97.00 acres ( Supplemental )





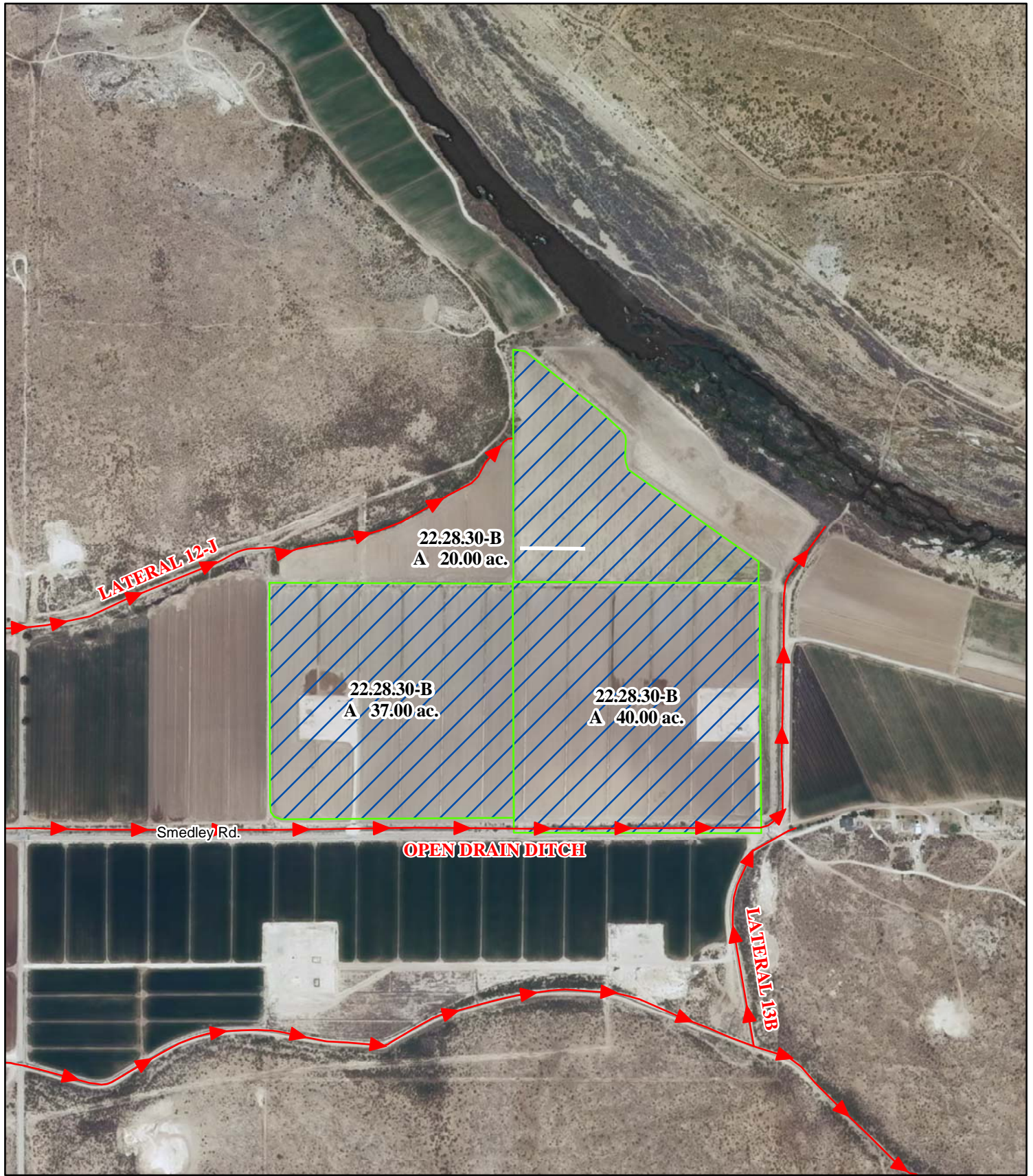

As shown on the attached revised Hydrographic Survey Map for Subfile No. 22.28.30-B, and the CID Section Hydrographic Survey Map Sheet No. 35 (1999-2011), included in Part F of this Appendix, representing the Court record as of the date of the filing of this Decree.

g. **Amount of Water:**

As set forth in Part B of this Appendix.



**Legend**

-  Point of Diversion
-  Canals / Ditches
- Tract Boundaries**
-  Surface Water Only
-  Supplemental Groundwater
-  Reservoir / Pond
-  No Right

2009 Digital Orthophotography  
 Grid Interval = 1000  
 Scale 1" = 700'  
 1:8,400

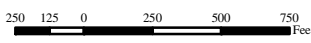

**STATE OF NEW MEXICO**  
*Office of the State Engineer*  
 John R. D'Antonio, Jr., P.E., State Engineer

**Pecos River Stream System**  
**Carlsbad Irrigation District**  
 Hydrographic Survey  
 Township 22

D.D.

George Henry Brantley &  
 John Draper Brantley, Jr.  
 Subfile 22.28.30-B  
 4/25/2011



PAE