

This document provides a summary of the water right data in the original consent order for this subfile as well as any amendments and corrections to the consent order. In the event there is a discrepancy between a description of water rights set forth in this document and the specific Court order that determines that right, the specific Court order is controlling.

Subfile No.: **23.27.25-B**

Court No.: **CV-WH-03-179**

CID Assessment Number: **188-01-01-00-01, 517-00-00-00-01, 188-00-00-01-01**

Date of Filing of Original Consent Order: **March 29, 2004**

Defendants: **JOHN W. MORRIS  
NELDA MORRIS**

**A. IRRIGATED LANDS (Surface Water & Supplemental Groundwater Combined):**

a. **Office of the State Engineer File No(s):** 6, C-10-AA

b. **Priority:**

Supplemental Right: C-00010-AA:November 19, 1947 for 70 acres in the NE/4 of Section 25, Township 23S, Range 27E, N.M.P.M.  
November 28, 1960 for 13.4 acres in the NE/4 of Section 25, Township 23S, Range 27E, N.M.P.M.  
November 28, 1960 for 18.2 acres in the N/2SE/4 of Section 25, Township 23S, Range 27E, N.M.P.M.

Surface Water Right: Carlsbad Irrigation District Main Canal: As set forth in Part B of this Appendix.

c. **Source:**

Shallow Groundwater.  
Surface waters of the Pecos River Stream System.

d. **Purpose of Use:**

For irrigation, and for domestic, and livestock watering uses incidental to irrigation use.

e. **Point(s) of Diversion:**

Well No.: C-00010  
Location: As set forth in Part G of this Appendix.  
Ditch Name: Carlsbad Irrigation District Main Canal  
Location: As set forth in Part G of this Appendix

f. **Location and Amount of Irrigated Acreage:**

Section 25, Township 23S, Range 27E, N.M.P.M.

Pt. NE $\frac{1}{4}$  83.40 acres

Pt. SE $\frac{1}{4}$  18.20 acres

Total: 101.60 acres ( Supplemental )

As shown on the attached revised Hydrographic Survey Map for Subfile No. 23.27.25-B, and the CID Section Hydrographic Survey Map Sheet No. 20 (1999-2011), included in Part F of this Appendix, representing the Court record as of the date of the filing of this Decree.

**g. Amount of Water:**

As set forth in Part B of this Appendix.

**B. IRRIGATED LANDS (Surface Water Only):**

a. **Office of the State Engineer File No(s):** 6

b. **Priority:**

Surface Water Right: Carlsbad Irrigation District Main Canal: As set forth in Part B of this Appendix.

c. **Source:**

Surface waters of the Pecos River Stream System.

d. **Purpose of Use:**

For irrigation, and for domestic, and livestock watering uses incidental to irrigation use.

e. **Point(s) of Diversion:**

Ditch Name: Carlsbad Irrigation District Main Canal  
Location: As set forth in Part G of this Appendix

f. **Location and Amount of Irrigated Acreage:**

Section 25, Township 23S, Range 27E, N.M.P.M.

Pt. NE¼

6.00 acres

Total: 6.00 acres

As shown on the attached revised Hydrographic Survey Map for Subfile No. 23.27.25-B, and the CID Section Hydrographic Survey Map Sheet No. 20 (1999-2011), included in Part F of this Appendix, representing the Court record as of the date of the filing of this Decree.

**g. Amount of Water:**

As set forth in Part B of this Appendix.

**C. NO RIGHT (Surface Water Only):**

a. **Office of the State Engineer File No(s):** 6

b. **Priority:**

NONE

c. **Source:**

Surface waters of the Pecos River Stream System

d. **Purpose of Use:**

NO RIGHT

e. **Point(s) of Diversion:**

NONE

Ditch Name: Carlsbad Irrigation District Main Canal  
Location: As set forth in Part G of this Appendix

**f. Location and Amount of No Right Acreage:**

Section 25, Township 23S, Range 27E, N.M.P.M.

Pt. NE<sup>1</sup>/<sub>4</sub>

1.00 acres

Total: 1.00 acres ( No Right )





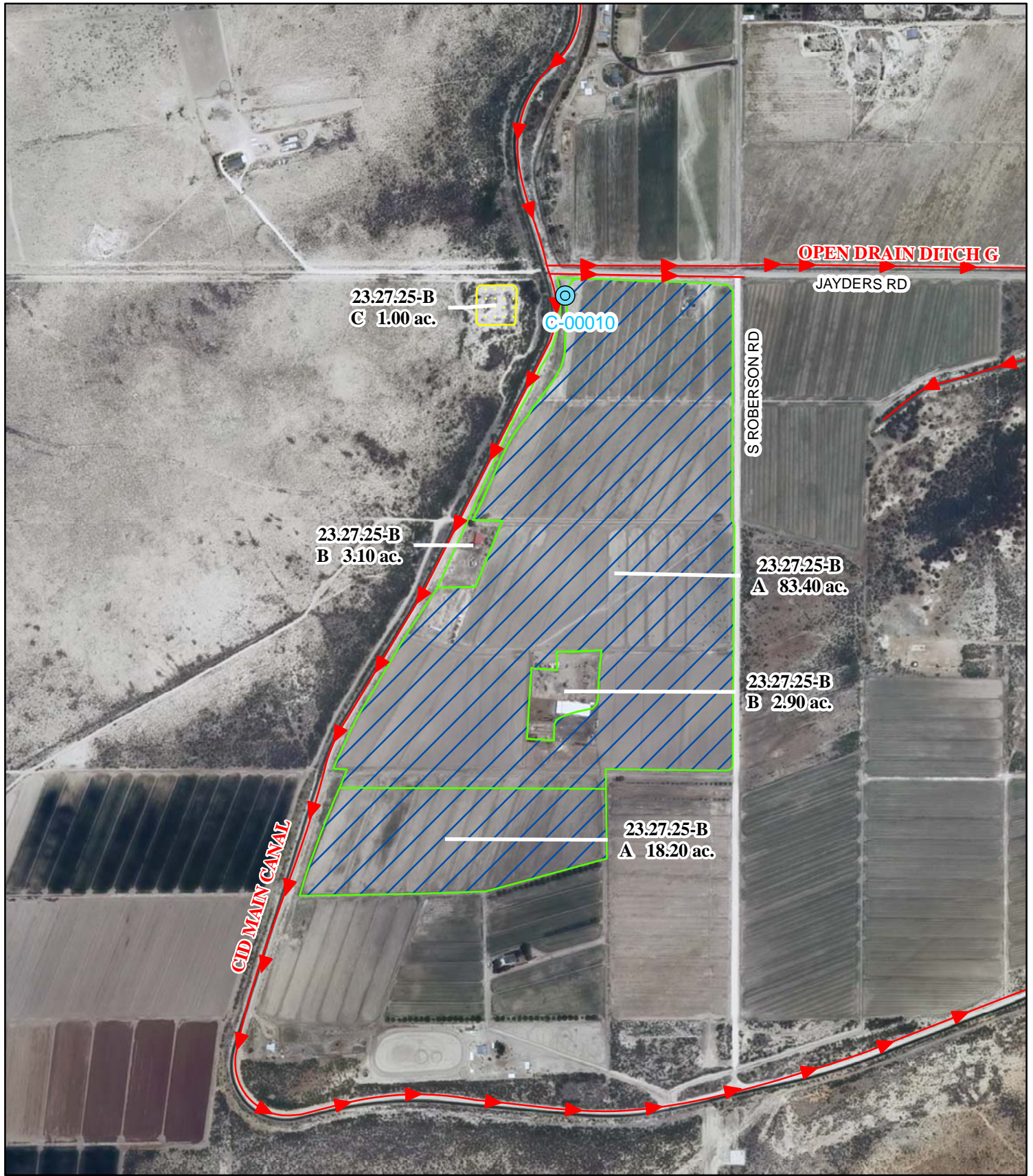

As shown on the attached revised Hydrographic Survey Map for Subfile No. 23.27.25-B, and the CID Section Hydrographic Survey Map Sheet No. 20 (1999-2011), included in Part F of this Appendix, representing the Court record as of the date of the filing of this Decree.

**g. Amount of Water:**

NONE



**Legend**

-  Point of Diversion
-  Canals / Ditches
- Tract Boundaries**
-  Surface Water Only
-  Supplemental Groundwater
-  Reservoir / Pond
-  No Right

2009 Digital Orthophotography  
 Grid Interval = 1000  
 Scale 1" = 700'  
 1:8,400

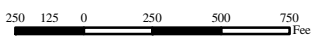

**STATE OF NEW MEXICO**  
*Office of the State Engineer*  
 John R. D'Antonio, Jr., P.E., State Engineer

**Pecos River Stream System**  
**Carlsbad Irrigation District**  
 Hydrographic Survey  
 Township 23

D.D.

John W. & Nelda  
 Morris  
 Subfile 23.27.25-B  
 4/28/2011



DET