

This document provides a summary of the water right data in the original consent order for this subfile as well as any amendments and corrections to the consent order. In the event there is a discrepancy between a description of water rights set forth in this document and the specific Court order that determines that right, the specific Court order is controlling.

Subfile No.: **23.28.10-A**

Court No.: **CV-WH-03-213**

CID Assessment Number: **575-00-00-00-01**

Date of Filing of Original Consent Order: **February 13, 2004**

Defendants: **HENRY E. MCDONALD**  
**JACKIE DALE MCDONALD**

**A. IRRIGATED LANDS (Surface Water & Supplemental Groundwater Combined):**

a. **Office of the State Engineer File No(s):** 6, C-326

b. **Priority:**

Supplemental Right: C-00326 April 23, 1952

Surface Water Right: Carlsbad Irrigation District Main Canal: As set forth in Part B of this Appendix.

c. **Source:**

Shallow Groundwater.

Surface waters of the Pecos River Stream System.

d. **Purpose of Use:**

For irrigation, and for domestic, and livestock watering uses incidental to irrigation use.

e. **Point(s) of Diversion:**

Well No.: C-00326

Location: As set forth in Part G of this Appendix.

Ditch Name: Carlsbad Irrigation District Main Canal

Location: As set forth in Part G of this Appendix

f. **Location and Amount of Irrigated Acreage:**

Section 10, Township 23S, Range 28E, N.M.P.M.

Pt. SW<sup>1</sup>/<sub>4</sub>

59.60 acres

Total: 59.60 acres ( Supplemental )

As shown on the attached revised Hydrographic Survey Map for Subfile No. 23.28.10-A, and the CID Section Hydrographic Survey Map Sheet No. 15 (1999-2011), included in Part F of this Appendix, representing the Court record as of the date of the filing of this Decree.

g. **Amount of Water:**

As set forth in Part B of this Appendix.

**B. IRRIGATED LANDS (Surface Water Only):**

a. **Office of the State Engineer File No(s):** 6

- b. **Priority:**  
Surface Water Right: Carlsbad Irrigation District Main Canal: As set forth in Part B of this Appendix.
- c. **Source:**  
Surface waters of the Pecos River Stream System.
- d. **Purpose of Use:**  
For irrigation, and for domestic, and livestock watering uses incidental to irrigation use.
- e. **Point(s) of Diversion:**  
Ditch Name: Carlsbad Irrigation District Main Canal  
Location: As set forth in Part G of this Appendix
- f. **Location and Amount of Irrigated Acreage:**  
Section 10, Township 23S, Range 28E, N.M.P.M.  
Pt. SW¼ 0.10 acres  
Total: 0.10 acres  
As shown on the attached revised Hydrographic Survey Map for Subfile No. 23.28.10-A, and the CID Section Hydrographic Survey Map Sheet No. 15 (1999-2011), included in Part F of this Appendix, representing the Court record as of the date of the filing of this Decree.
- g. **Amount of Water:**  
As set forth in Part B of this Appendix.

**C. STORAGE RESERVOIR (Surface Water & Supplemental Groundwater Combined):**

- a. **Office of the State Engineer File No(s):** 6, C-326
- b. **Priority:**  
Supplemental Right: C-00326 April 23, 1952  
Surface Water Right: Carlsbad Irrigation District Main Canal: As set forth in Part B of this Appendix.
- c. **Source:**  
Shallow Groundwater.  
Surface waters of the Pecos River Stream System.
- d. **Purpose of Use:**  
STORAGE FOR IRRIGATION
- e. **Point(s) of Diversion:**  
Well No.: C-00326  
Location: As set forth in Part G of this Appendix.  
Ditch Name: Carlsbad Irrigation District Main Canal  
Location: As set forth in Part G of this Appendix

**f. Location and Amount of Irrigated Acreage:**

Section 10, Township 23S, Range 28E, N.M.P.M.

Pt. SW¼

0.30 acres

Total: 0.30 acres ( Reservoir )





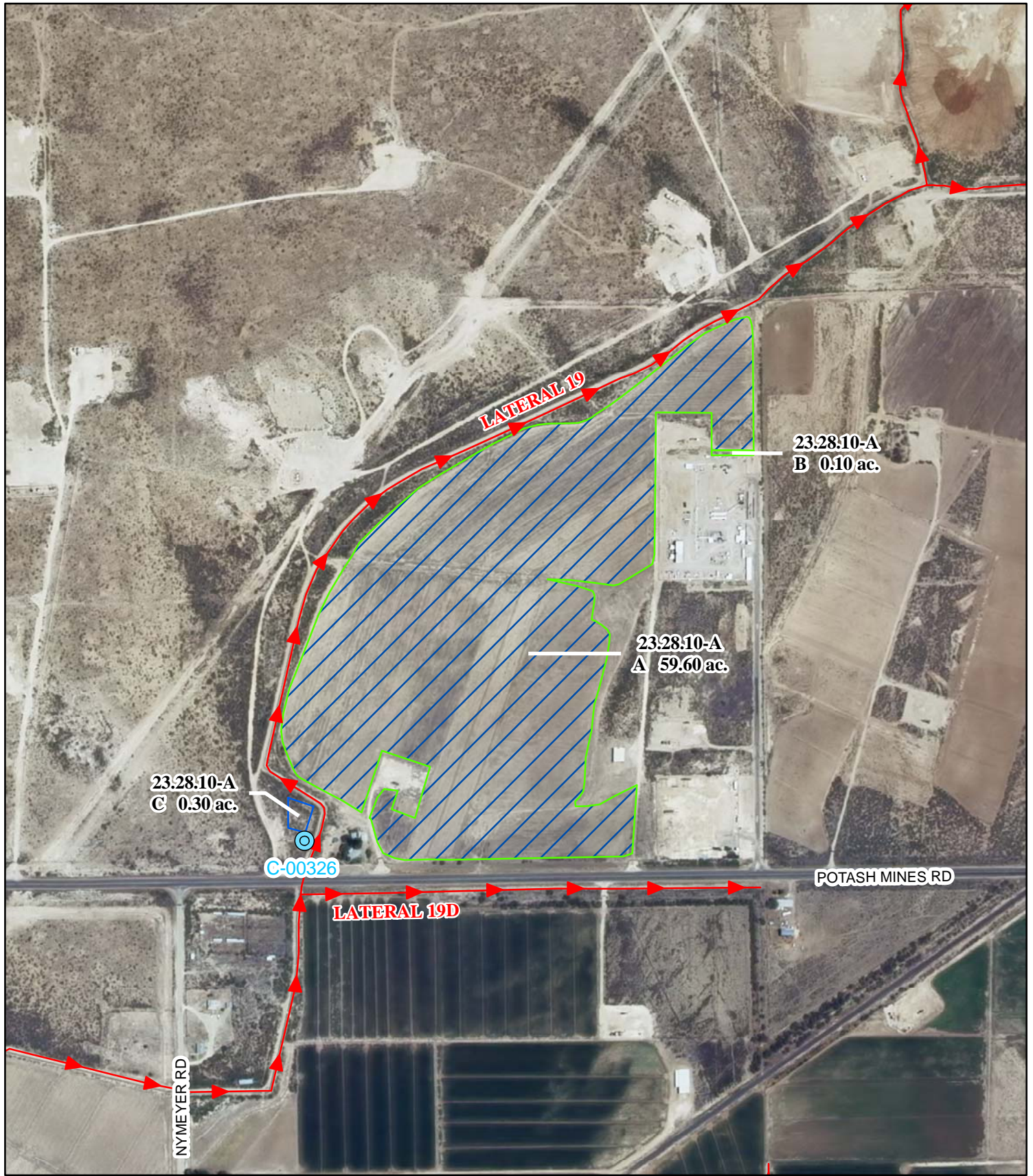

As shown on the attached revised Hydrographic Survey Map for Subfile No. 23.28.10-A, and the CID Section Hydrographic Survey Map Sheet No. 15 (1999-2011), included in Part F of this Appendix, representing the Court record as of the date of the filing of this Decree.

**g. Amount of Water:**

As set forth in Part B of this Appendix.



**Legend**

-  Point of Diversion
-  Canals / Ditches
- Tract Boundaries**
-  Surface Water Only
-  Supplemental Groundwater
-  Reservoir / Pond
-  No Right

2009 Digital Orthophotography

Grid Interval = 1000

Scale 1" = 600'

1:7,200



**STATE OF NEW MEXICO**

*Office of the State Engineer*

John R. D'Antonio, Jr., P.E., State Engineer

**Pecos River Stream System  
Carlsbad Irrigation District**

Hydrographic Survey

Township 23

D.D.

Henry E. McDonald &

Jackie Dale McDonald

Subfile 23.28.10-A

4/28/2011



DET