

This document provides a summary of the water right data in the default judgment for this subfile as well as any amendments and corrections to the default judgment. In the event there is a discrepancy between a description of water rights set forth in this document and the specific Court order that determines that right, the specific Court order is controlling.

Subfile No.: **23.28.17-B**

Court No.: **CV-WH-03-242**

CID Assessment Number: **014-01-00-00-01, 333-00-00-00-01, 333-01-01-00-01**

Date of Filing of Default Judgment: **May 19, 2005**

Defendants: **JAMES KELLY POLK TRUSTEE
JAMES KELLY POLK REVOCABLE TRUST**

A. IRRIGATED LANDS (Surface Water & Supplemental Groundwater Combined):

a. **Office of the State Engineer File No(s):** 6, C-333-A

b. **Priority:**

Supplemental Right: C-00333-A: December 31, 1947

Surface Water Right: Carlsbad Irrigation District Main Canal: As set forth in Part B of this Appendix.

c. **Source:**

Shallow Groundwater.

Surface waters of the Pecos River Stream System.

d. **Purpose of Use:**

For irrigation, and for domestic, and livestock watering uses incidental to irrigation use.

e. **Point(s) of Diversion:**

Well No.: C-00333-S

Location: As set forth in Part G of this Appendix.

Ditch Name: Carlsbad Irrigation District Main Canal

Location: As set forth in Part G of this Appendix

f. **Location and Amount of Irrigated Acreage:**

Section 17, Township 23S, Range 28E, N.M.P.M.

Pt. NE¼

152.80 acres

Total: 152.80 acres (Supplemental)

As shown on the attached revised Hydrographic Survey Map for Subfile No. 23.28.17-B, and the CID Section Hydrographic Survey Map Sheet No. 14 (1999-2011), included in Part F of this Appendix, representing the Court record as of the date of the filing of this Decree.

g. **Amount of Water:**

As set forth in Part B of this Appendix.

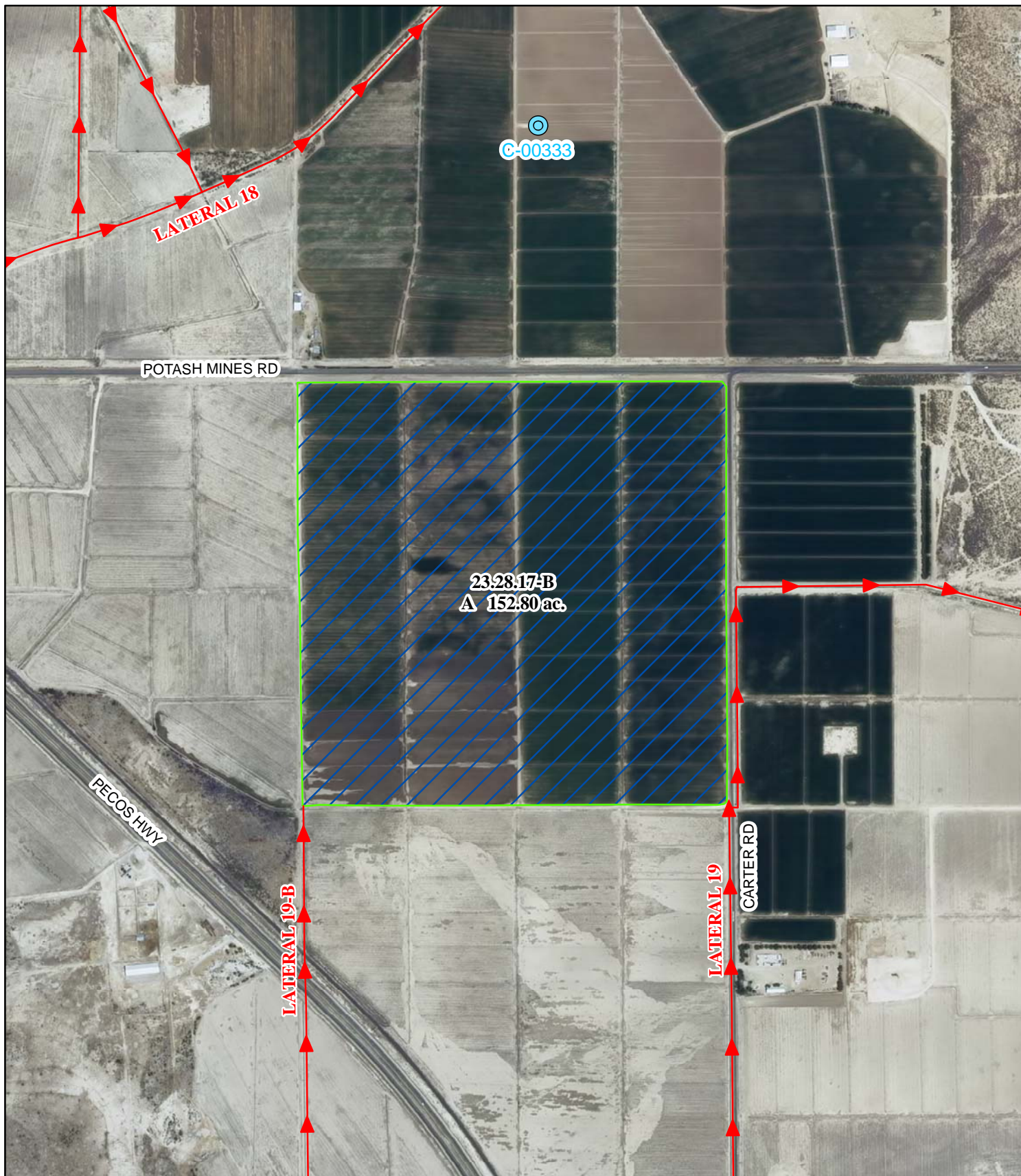

Legend

- Point of Diversion
- Canals / Ditches

Tract Boundaries

- Surface Water Only
- Supplemental Groundwater
- Reservoir / Pond
- No Right

2009 Digital Orthophotography

Grid Interval = 1000

Scale 1" = 800'

1:9,600



STATE OF NEW MEXICO
Office of the State Engineer
 John R. D'Antonio, Jr., P.E., State Engineer

Pecos River Stream System
Carlsbad Irrigation District
 Hydrographic Survey
 Township 23

D.D.

James Kelly Polk
 Revocable Trust
 Subfile 23.28.17-B
 4/28/2011



DET