

This document provides a summary of the water right data in the original consent order for this subfile as well as any amendments and corrections to the consent order. In the event there is a discrepancy between a description of water rights set forth in this document and the specific Court order that determines that right, the specific Court order is controlling.

Subfile No.: **24.28.13-F**

Court No.: **CV-WH-03-71**

CID Assessment Number: **022-03-00-00-01**

Date of Filing of Original Consent Order: **February 08, 2005**

Defendants: **JAMES L. HUNT**

A. IRRIGATED LANDS (Surface Water & Supplemental Groundwater Combined):

a. **Office of the State Engineer File No(s):** 6, 1927, C-750

b. **Priority:**

Supplemental Right: C-00750 LIC. 1/15/1957

Surface Water Right: Black River Canal: December 31, 1889, for the amount of water diverted from the Black River.

Surface Water Right: Carlsbad Irrigation District Main Canal: As set forth in Part B of this Appendix.

c. **Source:**

Shallow Groundwater.

Surface waters of the Pecos River Stream system, including surface waters of the Black River, a tributary of the Pecos River.

Surface waters of the Pecos River Stream System.

d. **Purpose of Use:**

For irrigation, and for domestic, and livestock watering uses incidental to irrigation use.

e. **Point(s) of Diversion:**

Well No.: C-00750

Location: As set forth in Part G of this Appendix.

Ditch Name: Black River Canal

Location: As set forth in Part G of this Appendix

Ditch Name: Carlsbad Irrigation District Main Canal

Location: As set forth in Part G of this Appendix

f. **Location and Amount of Irrigated Acreage:**

Section 13, Township 24S, Range 28E, N.M.P.M.

Pt. SE $\frac{1}{4}$

24.90 acres

Total: 24.90 acres (Supplemental)

As shown on the attached revised Hydrographic Survey Map for Subfile No. 24.28.13-F, and the CID Section Hydrographic Survey Map Sheet No. 5 (1999-2011), included in Part F of this Appendix, representing the Court record as of the date of the filing of this Decree.

g. Amount of Water:

As set forth in Part B of this Appendix.

B. IRRIGATED LANDS (Surface Water Only):

a. **Office of the State Engineer File No(s):** 6, 1927

b. Priority:

Surface Water Right: Black River Canal: December 31, 1889, for the amount of water diverted from the Black River.

Surface Water Right: Carlsbad Irrigation District Main Canal: As set forth in Part B of this Appendix.

c. Source:

Surface waters of the Pecos River Stream system, including surface waters of the Black River, a tributary of the Pecos River.

Surface waters of the Pecos River Stream System.

d. Purpose of Use:

For irrigation, and for domestic, and livestock watering uses incidental to irrigation use.

e. Point(s) of Diversion:

Ditch Name: Black River Canal

Location: As set forth in Part G of this Appendix

Ditch Name: Carlsbad Irrigation District Main Canal

Location: As set forth in Part G of this Appendix

f. Location and Amount of Irrigated Acreage:

Section 13, Township 24S, Range 28E, N.M.P.M.

Pt. SE $\frac{1}{4}$

	0.10 acres
Total:	<u>0.10 acres</u>

As shown on the attached revised Hydrographic Survey Map for Subfile No. 24.28.13-F, and the CID Section Hydrographic Survey Map Sheet No. 5 (1999-2011), included in Part F of this Appendix, representing the Court record as of the date of the filing of this Decree.

g. Amount of Water:

As set forth in Part B of this Appendix.

C. NO RIGHT (Surface Water Only):

a. **Office of the State Engineer File No(s):** 6, 1927

b. Priority:

NONE

NONE

c. Source:

Surface waters of the Pecos River Stream System

d. Purpose of Use:

NO RIGHT

e. Point(s) of Diversion:

CID Inter Se Disclosure

NONE

Ditch Name: Black River Canal
Location: As set forth in Part G of this Appendix

NONE

Ditch Name: Carlsbad Irrigation District Main Canal
Location: As set forth in Part G of this Appendix

f. Location and Amount of No Right Acreage:

Section 13, Township 24S, Range 28E, N.M.P.M.

Pt. NE $\frac{1}{4}$ 0.80 acres

Pt. SE $\frac{1}{4}$ 4.30 acres

Total: 5.10 acres (No Right)

As shown on the attached revised Hydrographic Survey Map for Subfile No. 24.28.13-F, and the CID Section Hydrographic Survey Map Sheet No. 5 (1999-2011), included in Part F of this Appendix, representing the Court record as of the date of the filing of this Decree.

g. Amount of Water:

NONE

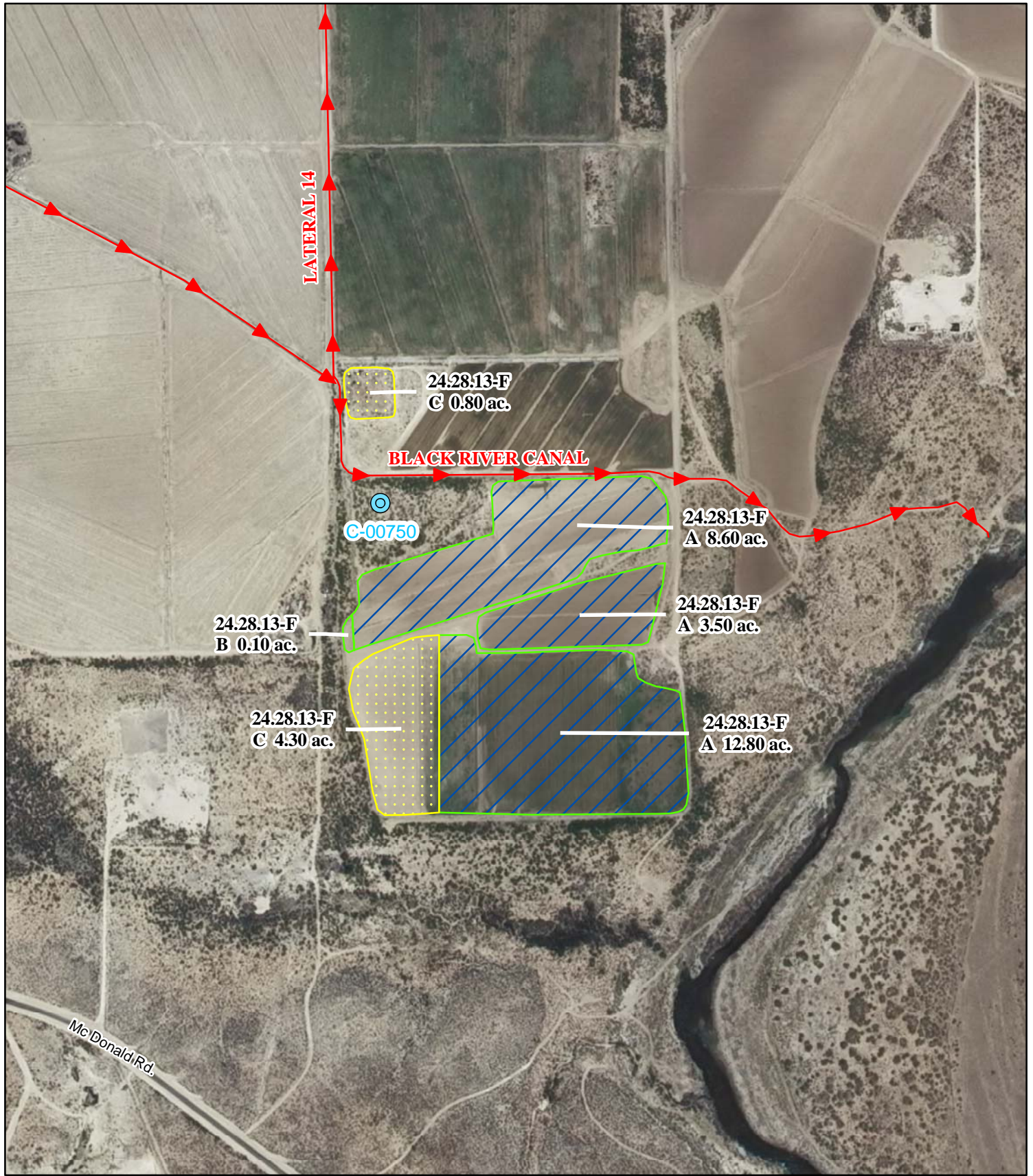

Legend

- Point of Diversion
- Canals / Ditches

Tract Boundaries

- Surface Water Only
- Supplemental Groundwater
- Reservoir / Pond
- No Right

2009 Digital Orthophotography

Grid Interval = 1000

Scale 1" = 500'

1:6,000

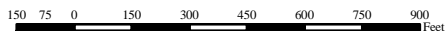

STATE OF NEW MEXICO

Office of the State Engineer

John R. D'Antonio, Jr., P.E., State Engineer

**Pecos River Stream System
Carlsbad Irrigation District**

Hydrographic Survey

Township 24

D.D.

James L. Hunt
Subfile 24.28.13-F

5/4/2011



PAE