

This document provides a summary of the water right data in the original consent order for this subfile as well as any amendments and corrections to the consent order. In the event there is a discrepancy between a description of water rights set forth in this document and the specific Court order that determines that right, the specific Court order is controlling.

Subfile No.: **24.28.16-B**

Court No.: **CV-WH-03-83**

CID Assessment Number: **176-00-00-00-01, 176-00-00-00-02, 176-00-00-00-03, 176-00-00-00-04**

Date of Filing of Original Consent Order: **November 25, 2003**

Defendants: **PARDUE LIMITED COMPANY**

A. IRRIGATED LANDS (Surface Water & Supplemental Groundwater Combined):

a. **Office of the State Engineer File No(s):** 6,1927, C-513

b. **Priority:**

Supplemental Right: C-513: October 26, 1953

Surface Water Right: Black River Canal: December 31, 1889, for the amount of water diverted from the Black River.

Surface Water Right: Carlsbad Irrigation District Main Canal: As set forth in Part B of this Appendix.

c. **Source:**

Shallow Groundwater.

Surface waters of the Pecos River Stream system, including surface waters of the Black River, a tributary of the Pecos River.

Surface waters of the Pecos River Stream System.

d. **Purpose of Use:**

For irrigation, and for domestic, and livestock watering uses incidental to irrigation use.

e. **Point(s) of Diversion:**

Well No.: C-00513

Location: As set forth in Part G of this Appendix.

Well No.: C-00513-S

Location: As set forth in Part G of this Appendix.

Ditch Name: Black River Canal

Location: As set forth in Part G of this Appendix

Ditch Name: Carlsbad Irrigation District Main Canal

Location: As set forth in Part G of this Appendix

f. Location and Amount of Irrigated Acreage:

Section 16, Township 24S, Range 28E, N.M.P.M.

Pt. NW¼	40.00 acres
Pt. NE¼	17.10 acres
Pt. SW¼	79.70 acres
Pt. SE¼	<u>29.30 acres</u>

Total: 166.10 acres (Supplemental)

As shown on the attached revised Hydrographic Survey Map for Subfile No. 24.28.16-B, and the CID Section Hydrographic Survey Map Sheet No. 7 (1999-2011), included in Part F of this Appendix, representing the Court record as of the date of the filing of this Decree.

g. Amount of Water:

As set forth in Part B of this Appendix.

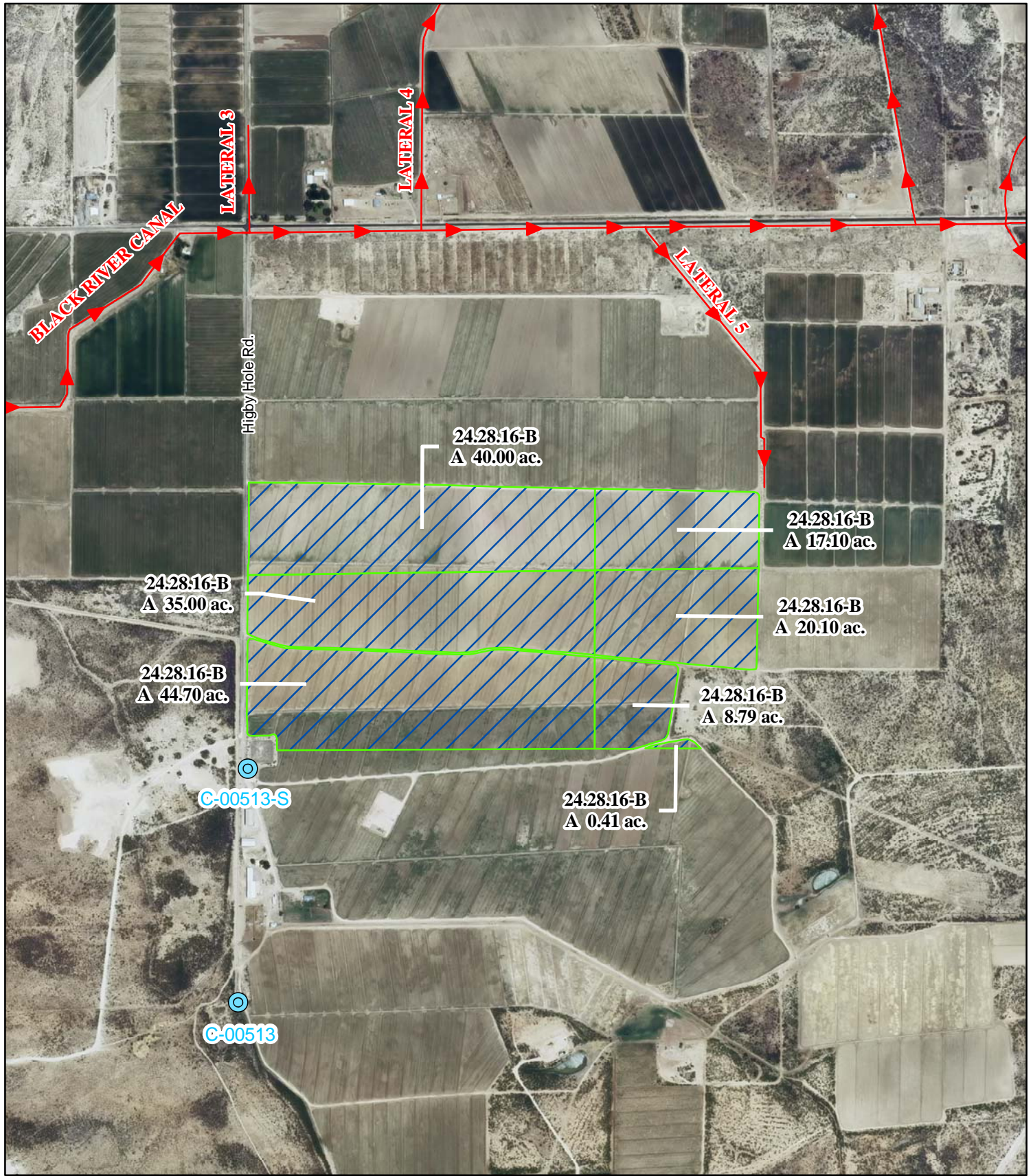

Legend

- Point of Diversion
- Canals / Ditches

Tract Boundaries

- Surface Water Only
- Supplemental Groundwater
- Reservoir / Pond
- No Right

2009 Digital Orthophotography
 Grid Interval = 1000
 Scale 1" = 1,000'
 1:12,000



STATE OF NEW MEXICO
Office of the State Engineer
 John R. D'Antonio, Jr., P.E., State Engineer

Pecos River Stream System
Carlsbad Irrigation District
 Hydrographic Survey
 Township 24

D.D.

Pardue Limited
 Company
 Subfile 24.28.16-B
 5/4/2011



PAE