

Globe Equity No. 59

**In the District Court of the United States
In and for the District of Arizona**

THE UNITED STATES OF AMERICA

vs.

GILA VALLEY IRRIGATION DISTRICT, ET AL.

DECREE ENTERED JUNE 29, 1935

IN THE DISTRICT COURT OF THE UNITED STATES, IN AND FOR THE DISTRICT OF ARIZONA

IN EQUITY
NO. E-59-GLOBE

UNITED STATES OF AMERICA

Plaintiff,

V.

D. E. Adams; D. T. Adams; L. A. Adams; J. L. Aker; Albert Canal Company; H. Albert; Joseph Alder; Mrs. Eliza Alexander; H. L. Alexander; Ephriam J. Allen; J. A. Allen; John W. Allen; Lewis Allen; S. E. Allen; A. A. Allred; Della Allred; Edith M. Allred; Elden Allred; E. M. Allred; J. N. Allred; Mrs. Maude Allred; M. M. Allred; Myron J. Allred; Phoebe Allred; Ruth Allred; Sesarío Alvillar; American Smelting & Refining Company; A. A. Anderson; Hans Anderson; H. J. Anderson; John N. Anderson; Joseph J. Anderson; T. J. Anderson; R. H. Angle; J. C. Anglin; Mary A. Antenoil; Tom Aranda; Arizona Eastern Railroad Company; Fred T. Armstead, Administrator of the Estate of Elizabeth Schultz, deceased; T. W. Arnett; Fannie Bailey; Estate of Walter A. Baitty, Homer H. Martin, Administrator; J. W. Baker; Mrs. V. M. Baker; W. S. Baker; George P. Ballard; Henry Bamesberger; Albert L. Barber; Felix Bareda; Pablo Barela; Ruth R. Barham; E. G. Barlow; Mrs. Sarah Barney; Mrs. Sophie Barney; W. T. Barney; E. D. Barry; Archie L. Bartlett; Pansy Kenower Bartlett; Innocente Bartolda; Severa Bartolda; Fred W. Bassler; Madelene Bassler; Maude M. Bassler; Thomas Batty; Walter Batty; Otis J. Baughn; C. M. Beal; J. H. Beal; Mrs. J. S. Beals; J. R. Beavers; Albert C. Becken; Grace R. Becken; William N. Beebe; Frank V. Beers, Administrator of the Estate of R. H. Beers, deceased; Thomas H. Bell; Charles F. Bennett; Jarvus D. Bennett; W. A. Bennett; D. Bertoglio; Pedro Bertolda; George A. Bigler; William Bigler; John Bilby; Florentino Billaba; B. F. Billingsley; Billingsley Extension Canal Company; John Billingsley; Hyrum Bingham; J. Bingham; J. H. Bingham; Lester Bingham; R. William Bingham; Warren Bingham; W. R. Bingham; D. W. Birdno; Mrs. John J. Birdno; Mary Lorraine Birdno; Black & McCleskey Canal Company; E. W. Black; Edsil Blain; Frances D. Blair; W. M. Blair; Ben Blake; Ed Blake; I. B. Blake; Mrs. Thomas Blake; W. Bleinstein; Clifton Bogard; T. F. Boggs; W. F. Bollinger; Charles Boots; C. B. Boren; William Boren; W. E. Bowers; H. G. Boyle; C. D. Bradley; Ida M. Bradley; John R. Bradshaw; Silas Bradshaw; Mrs. Artie Branam; L. S. Branaman; Wallace Branch; T. J. Branyon; Ira S. Brayton; Esther A. Brockway; George M. Brockway; Marshall F. Brockway; C. M. Brooks; M. H. Brooks; R. W. Brooks; W. W. Brooks; Brown Canal Company; Charlotte Hall Brown; Elizabeth Brown; Gratz D. Brown; Jaared T. Brown; J. H. Brown; J. P. Brown; L. J. Brown, Jr.; Margaret P. Brown; S. A. Brown; Sarah B. Brown; Thresa Hall Brown; T. W. Brown; Estate of W. F. Brown, P. D. Overfield, Administrator; William Brunson; Adelaide M. Bryce; A. J. Bryce; David J. Bryce; E. P. Bryce; G. A. Bryce; Heber B. Bryce; J. W. Bryce; R. A. Bryce; Mrs. Sarah Bryce; W. C. Bryce; William E. Bryce; Nellie E. Buck, Administratrix of the Estate of David Buck, deceased; John J. Buggs; E. G. Bullard; George W. Burgess; J. C. Burlson; Charles Burrell; George Burrell; Manuel Burrell; Lee Robinson Burris; John W. Burris; T. D. Burton; J. D. Busby; Mary Butler; W. F. Butler, Jr.; L. B. Cadwell; David F. Campbell, Jr.; Mary E. Campbell; J. E. Cardon; Edward Carpenter; Frank Carpenter; John Carpenter; Lester Carpenter; William Carpenter; Mrs. Jesus Carrasco; V. Carrasco; Antone Carreon; Albert Carter; Aloy P. Carter; Aloy P. Carter, Administrator of the Estate of E. L. Carter, deceased; Ethel B. Carter; J. W. Carter; Mrs. Tom Carter; W. A. Carter, Jr.; W. A. Carter, Sr.; Casa Grande Valley Bank; Ypolita Cascarilla; Lewis Cathemer; Mrs. Maggie Cauthen; Mike Celeya; W. R. Chambers; J. A. Chapman; W. W. Chapman; John E. Charlton, Administrator of the Estate of W. B. Charlton, deceased; A. D. Cheatham; Betty Marsh Cheatham; E. V. Cheatham; I. M. Cheatham; Mary Ann Cheatham; S. C. Cheatham; P. Chendilla; D. W. Cheney; Mrs. A. W. Chesley; Edgar H. Chesley; J. E. Chesley; Pablo Chevarria; J. K. Chilton; H. R. Chlarson; Albert J. Christensen; Antone Christensen; L. T. Christensen; Victor Christenson; Church of Jesus Christ of Latter Day Saints; Citizens Bank; Edward M. Claridge; Charles S. Clark; Estate of Dora M. Clark; H. J. Clark; W. A. Clark; H. S. Clarke; Earl G. Clemans; Edith M. Clemans; Hazel H. Clemans; Mark Twain Clemans; Winnefred W. Clemans; W. J. Clemans, Jr.; W. P. Clements; Mrs. Charles E. Cleveland; Aeshel Clifford; Elijah Clifford; Henry Clifford, Sr.; L. A. Clifford; W. H. Clifford; R. F. Cloudt; M. A. Clouse; B. F. Cluff;

Benjamin F. Cluff, Administrator of the Estate of Joseph Cluff, deceased; Benjamin F. Cluff, Administrator of the Estate of Phoebe Cluff, deceased; Mrs. J. E. Cluff; John Cluff; W. D. Cluff; Mrs. Jas. I. Cohn; Evans Coleman; G. W. Collins; H. L. Colvin; Colmenero Canal Company; John D. Colvin; Colvin-Jones Canal Company; Inez H. Conrad; C. S. Conway; C. S. Conway, Administrator of the Estate of F. W. Hays, deceased; Hazel A. Converse; C. L. Coombs; George Coombs; H. V. Coombs; Isaac Coombs; N. E. Coombs; William Coombs; Grady Coppedge; James Corder; Alice H. Cospers; George H. Cospers; George H. Cospers, Jr., Administrator of the Estate of George Cospers, deceased; John C. Cospers; Mussett Cospers; Cospers & Windham Canal Company; Cospers & Windham Extension Canal Company; Henry Crabbe; J. L. Crabtree; F. M. Craig; Mrs. W. E. Craig; G. E. Crandall; R. D. Crandall; W. C. Craufurd; G. L. Crawford; J. H. Cready; F. M. Crockett; H. W. Crockett; W. W. Crockett; Thomas A. Crow; Eldora Curry; Roland Curry; A. J. Curtis; Ammon Curtis; Curtis Canal Company; Cleve Curtis; Don Curtis; Mrs. Elizabeth Curtis; Emery Adelbert Curtis; Eugene Curtis; Ezra Curtis; Mrs. Frank Curtis; M. M. Curtis; Mrs. Virginia Curtis; L. C. Cutler; Charles E. Dallas; Mrs. Julia Daly; Willis K. Daly; Mrs. Hester Damro; Mrs. M. J. Daniels; E. G. Davidson; Jennie Davidson; John H. Davidson; David Davis; E. Day; A. B. Decker; Z. B. Decker; Mrs. M. A. Dees; Etta G. Deller; John H. Dennison; Pearl Dennison; Robert Denton; Robert Denton, Administrator of the Estate of George F. Gallagher, deceased; Mrs. Henry Dial; Guy Dixon; Maurice Dodd; A. J. Dodge; Dodge-Nevada Canal Company; David Dodge; Mrs. Lyman Dodge; Thomas Dodge; J. M. Dominges; Claro Dominques; Carl M. Donaldson; Mira B. Doran; Mrs. Lily Duke; Duncan Canal Company; Gus Duncan; Duncan Union High School District; J. Earven; Tracy Eastman; Benjamin Echols; Byron Echols; M. B. Echols; Ramolda Elias; H. B. Elledge; Joseph C. Elledge; R. E. Elledge; W. H. Elledge; Christobell G. Ellis; Davidsel Ellsworth; Ernest Ellsworth; Francis Ellsworth; William Ellsworth; Mrs. Charlotte F. Elmer; G. I. Elmer; J. H. Elmer; Mrs. Sarah S. Elmer; Frank C. Elwell; Hart D. Empie; Miguel Encinas; Catalina Entzminger; Mrs. Belle Epley; John C. Epley; Joe Erny; Jesus Espinosa; Jose T. Espinosa; P. Estrada; Austin Evans; George C. Evans; John Evans; E. C. Eyring; Amadeo Fajardo; C. E. Farley; J. A. Farley; Luther Farley; A. M. Farmer; F. A. Farrell; C. J. Farrington; Amos F. Fearin; Juan S. Feliz; Manuel S. Feliz; Pedro S. Feliz; Salvadore S. Feliz; J. W. Felshaw; H. M. Fennemore; M. P. Ferguson; F. M. Ferrell; C. E. Ferrin; Ether S. Ferrin; Robert Ferrin; W. M. Ferrin; Fidelity Savings & Loan Association; Jose Figuerroa; J. H. Fine; First National Bank of Florence; C. A. Fitzgerald; Seth P. Fletcher; Florence-Casa Grande Water User's Association; Town of Florence; Elias Flores; Nora Floyd; Joseph E. Follett; I. A. Follett; L. L. Follett; W. L. Follett; George Foote; J. W. Foote; Orson F. Foote; W. R. Foote; Fort Thomas Consolidated Canal Company; Hugh Foster; J. A. Foster; John H. Foster; Karl Foster; S. A. Foster; W. F. Foster; Fourness Canal Company; Mrs. Clara Fourness; J. L. Foutz; J. R. Fowler; Ernesta Francese, Administratrix of the Estate of Frank Francese, deceased; Augustin Franco; Pedro Franco; Franklin Irrigation District; J. J. Fraser; James D. Freeman; J. L. Freeman; M. S. Freeman; Alma Freestone; Charles E. Freestone; R. L. Freestone; P. H. Freudenthal; R. H. Friestone; Archie Fuller; Lawrence Fuller; Thomas F. Fuller; William Fuller; J. B. Fullerton; Lissa J. Fulton; May E. Furback; Millard Fyfe; Kathrina Gack; B. J. Gale; Mrs. E. A. Gale; I. B. Gale; Otto Gale; W. T. Gale; E. Gallego; James A. Gamble; L. D. Gamble; Casimiro Garcia; G. Garcia; Jesus Garcia; Jose B. Garcia; Juan Garcia; Marajilda Garcia; Rafael Garcia, Tomas Garcia; Victoriano Garcia; Thomas Gardner; F. N. Gault; Ramon Gauna; Fernando Gervantez; Charles Gietz; Gila Valley Irrigation District; M. L. Gilbert; W. A. Gill; Albert Gillespie; Edward L. Gillespie; James Gillespie; Shell Gillespie; William H. Gillespie; Aubra Gilliland; Forrest Gilliland; J. M. Gilliland; R. C. Gilliland; J. R. Gillmore; Emil Girard; T. H. B. Glasspie; Nellie R. Gochenouer; J. R. Golding; Mrs. S. C. Gonzales; Trivio Gonzales; Mrs. Francis Goodman; George A. Gourley; H. Grady; Graham Canal Company; County of Graham, State of Arizona; George F. Graham; Mattie Graham; Epitacio Granillo; J. L. Green; Reece D. Green; Joseph Greene; Joseph Greenhalgh; J. W. Greenhalgh; R. H. Greenhalgh; Christino Grijalva; J. M. Grijalva; Merejildo Grijalva; C. J. Grover; A. C. Gruwell; John Hagan; Virginia Hales; John Hamilton; Hugh C. Hamman; A. T. Hammons, Receiver; Annie B. Hancock; E. E. Hancock, Ira Hancock; Jesse A. Hancock; M. M. Hancock; May Catlin Hansen; H. B. Harms; A. Harper; John H. Harper; H. B. Harris; M. L. Harris; Waide Harris; J. B. Harsha; Delbert Hatch; George L. Hatch; G. J. Hatch; G. Lynn Hatch; Vernon W. Havins; Elijah Hawkins; J. N. Hawkins; C. D. Haynie; L. B. Head; George W. Healy; J. L. Henderson; C. M. Hendricks; John Hendricks; Sam Henry; Grady L. Herring; W. E. Herron; C. C. Hester; O. L. Hext; Spence C. Heywood; C. N. Higgins; Heber M. Higgins; Floyd Hightower; C. F. Hill; J. W. Hill; Mrs. Clara Hinton; Nellie R. Hoch; Calvin Hocker; F. M. Holiday; Scott Holladay; S. N. Holman; J. N. Holyoak; William H. Holyoak; Mrs. Arthus Hoopes; Bert Hoopes; H. E. Hoopes; John L. Hoopes; George A. Hoopes; C. F. Houlihan; E. D. Householder; E. D. Howard; J. M. Howard; Joesph Howard; S. D. Howard; Almera Hubbard; Thomas H. Hundley; A. C. Hunt; Sarah A. Hunt; Mrs. S. J. Hunter; Mrs. W. E. Irwin; Zeb Ison; George P. Jacobson; Martin Jacobson; P. J. Jacobson; Edith B. Jamieson; F. P. Jamieson; J. C. Jamieson; James C. Jayne; S. L. Jenkins; S. P. Jenkins; James Jensen; M. N. Jensen; Milton N. Jensen; Rachel Jensen; David Johns; Charles P. Johns; D. L. Johns; J. C. Johns; L. A. Johns; R. T. Johns; S. L. Johns; W. A. Johns; Mrs. William Johns; Delbert Johnson; D. C. Johnson; E. R. Johnson;

G. W. Johnson; Norman J. Johnson; P. Johnson; Thomas H. Johnson; Orlando Jolly; F. W. Jones; James E. Jones; John B. Jones; Mary Jane Jones; Parley P. Jones; Richard J. Jones; T. V. Jones; Willard E. Jones; Julia R. Julian; David Jurado; Culver Kartchner; Leo Kieffer; A. E. Keller; P. M. Kelly; Mrs. S. L. Kemp; Bell Kempton, Administratrix of the Estate of A. N. Bryce, deceased; A. J. Kempton; Asa B. Kempton; Calvin I. Kempton; Fred Kempton; Heber Kempton; Ira N. Kempton; Mrs. Margaret R. Kempton; R. H. Kempton; Donald Kennedy; J. D. Kennison; Fred R. Kenower; Ola R. Kenower; Charles Kerby; W. M. Kerby; W. O. Kidder; George Killian; Heber C. Kimball; Spencer Kimball; Thomas S. Kimball; F. E. Kirkpatrick; Richard Kirtland; H. B. Klingenberg; Edith Knapperberger; Frank Knapperberger; William G. Knight; Anna E. Kochsmeier; Frederick Kochsmeier; Henry Kochsmeier, Sr.; Henry D. Kochsmeier; Maria Kochsmeier; Gustav Kratzka; Charles Kruger; Cora Kruger; James J. Kruse; Ed Lacy; J. E. LaFleur; E. M. Lambson; A. O. Lamoreaux; A. O. Lamoreaux, Jr.; Guy W. Lamoreaux; R. D. Lamoreaux; W. W. Lane; Rafael O. Larona; Maude Larsen; Beatrice Larson; Charles S. Larson; C. O. Larson; Earl Larson; Ephriam Larson; James M. Larson; Joe Larson; Lehi Larson, Sr.; Maroni Larson; Mildred B. Larson; Mrs. Olivea Larson; Orvil Larson; William Larson; Dirk Lay; Elizabeth L. Lay; Alex Layton; Layton Corporation of the Church of Jesus Christ of Latter Day Saints; A. T. Layton; Charles M. Layton; C. M. Layton, Jr.; H. W. Layton; James Layton; Leslie W. Layton; M. M. Layton; Oscar G. Layton; R. G. Layton, Jr.; Roy A. Layton; Amy T. Leavitt; Lola LeBaron; Art Lee; Claude M. Lee; J. D. Lee; J. Y. Lee; Marion Lee; Mrs. W. A. Lewis; Mrs. Nisia Lindsey; Al Lines; Henry Lines; Joseph H. Lines; Milton Lines; W. A. Lines; David A. Little; A. N. Livvix; W. W. Lloyd; Minnie Lobb; T. A. Lonergan, Administrator of the Estate of W. H. Lonergan; Anna H. Lunt; Edward Lunt; George A. Lunt; G. V. Lunt; Heaton Lunt; Owen Lunt; P. L. Lunt; Randall Lunt, Administrator of the Estate of Jasper Gale, deceased; R. H. Lunt; Charles Luster; R. L. McAllister; May H. McBennett; D. C. McBride; Ether McBride; James A. McBride; Laura McBride; P. H. McBride; P. H. McBride, Jr.; W. E. McBride; A. L. McCann; Alpha E. McCann; Minnie M. McCann; James K. McCarty; W. V. McCarty; Mrs. Laura McCullom; Mitchel McDonald; Carrie McDowell; M. W. McDowell; C. J. McElroy; Martha McElroy; A. F. McEuen; E. W. McEuen; M. P. McEuen; Virgil R. McEuen; Ernest W. McFarland; Gertrude B. McGee; J. F. McGrath; Thomas McGuire; Glen C. McKenzie; R. J. McLaren; Gordon McMurray; Elizabeth P. McMurray; H. H. McNeil; M. J. Mabin; A. O. Mack; C. M. Mack; Henry H. Mack; J. A. Mack; J. H. Mack; William S. Mack; Robert Mackey; Abran Madrid; James Mallon; W. J. Mallon; Angus Maloy; G. B. Maloy; M. D. Maloy; Melanie Mandell; Clark Mangum; William Manske; S. Marcus; Rita Marquez; Ivey Marshall; Ralph K. Marshall; S. S. Marshall; W. G. Marshall; Joe Marta; C. C. Martin; Clarence Martin; David Omer Martin; Elizabeth M. Martin; J. A. Martin; J. B. Martin; J. S. Martin; Mrs. W. F. Martin; Juan Martinez; C. V. Massey; Mrs. L. A. Massey; Ben B. Mathews; George A. Mathews; George Clyde Mathews; Simon Mathews; C. A. Matthews; Mrs. Chloe Matthews; D. H. Matthews; Eliza Matthews; Jane L. Mattice; John W. Mattice; Lewis P. Mattice; Ben Mauer; Josiah J. Maxcy; Kimball Maxham; Mrs. F. M. Medhurst; R. D. Melick; Emma B. Mellinger; Miguel Mena; Manuel Mendez; Damesio O. Meraz; Lillian C. Merchant; E. A. Merrill; Fenley F. Merrill; Gerald Merrill; H. M. Merrill; Martha A. Merrill; Orson A. Merrill; P. C. Merrill; P. C. Merrill, Administrator of the estate of Joe Pensyl, deceased; P. M. Merrill; S. A. Merrill; T. S. Merrill; J. H. Merrian, Executor of the Estate of Alice E. Day, deceased; Miles Messenger; Louis Michelena; Mrs. M. Michelena; John B. Michea; Mrs. J. S. Miles; Mary L. Miles; G. W. Miller; R. E. Miller; R. M. Miller; J. L. Mills; Fred M. Mitchell; James A. Mitchell; Lillian I. Mitchell; Moddle Canal Company; Henry G. Moeller; Sisto Molino; Francisco Montez; Jesus Montez; Montezuma Canal Company; Robert M. Montgomery; E. E. Montierth; George Montierth; Leslie Montierth; M. G. Montierth; Wendell Montierth; Edward Moody; Edwin Moody; J. M. Moody; Theodore H. Moody; Winford Moody; Fayette Moore; J. R. Moore; R. C. Moore; Ethel M. Moorehouse; H. W. Moorehouse; Rolland H. Moorehouse; Vashti B. Moorehouse; Jose Morales; Mrs. Belle Morris; Cicero Morris; E. M. Morris; Frank Morris; George Albert Morris; John W. Morris; Robert Morris; William Morris; Hans Mortensen; Hiram K. Mortensen; J. Alfred Mortensen; M. Mortensen; O. Mortensen; Peter Mortensen; W. T. Mosley; C. N. Motes; D. T. Motes; Ernest Motes; P. L. Motes; L. D. Moyers; L. G. Moyers; W. F. Moyers; Anna M. Moyes; Joseph Moyes; Margarete L. Murphy; J. S. Murry; L. S. Nafziger; M. N. Nafziger; E. R. Naillon; J. R. Naillon; Robert L. Nash; Amanda Nations; Aron T. Nelson; L. A. Nelson; W. L. Nelson; Nevada Consolidated Copper Company; E. B. Newman, Administrator of the estate of H. H. Scorce, deceased; S. W. Newman; C. H. Niemeyer; H. L. Norton, Jr.; H. L. Norton, Sr.; J. E. Norton; Lloyd Norton; P. A. Norton; S. N. Norton; William R. Norton; Catherina A. Norviel; Leon M. Nowell; John Nulton; H. J. Nunn; T. A. Nunn; J. H. Nuttall; J. P. Oberholser; Braulio Ochoba; Lillian O'Connor; Olive J. O'Connor; O. G. Odell; Lewis Olesen; Victorino Olivas; W. Ollerton; Mrs. E. Olsen; Elam Olsen; Oscar Olsen; James Opie; N. Ortiz; Peter D. Overfield; Elsie L. Overly; J. T. Owens, Jr.; O. E. Owens; Mrs. C. R. Pace; Mrs. Isabelle Pace; Nancy O. Pace; W. W. Pace; Asa Packer; E. K. Packer; W. C. Packer; Antonio S. Padilla; Joaquin Padilla; Mrs. Marcelina Padilla; Florence Palamounter; Howard G. Palamounter; E. Palmer; I. J. Palmer; Isaac O. Palmer; J. I. Palmer; Lee L. Palmer; Mrs. Nancy Palmer; Roy Palmer; Van D. Palmer; C. C. Passmore; Lee Patrick; Roy F. Patrick; George W. Pattee; Harriet E. Pattee; Estate of Earl P. Patterson, Thomas D. Derry, Administrator; M. D. Patton; E. C. Payne; G. Q. Payne; Helen A. Payne; H. M. Payne, J. E. Payne, Trustee, Church of Jesus Christ of Latter Day Saints; Junius E. Payne; Leslie B. Payne; Willie K. Pearson; Dan T. Peart, Administrator of the

Estate of Thomas J. Barrett, deceased; George O. Peck; William A. Peck; Calista B. Peel; Emma Pennington; Walter J. Pennington; Mabel Perkins; Maranda Perkins; Juvenal Perolas, Administrator of the estate of Damas De Leon, deceased; Beatrice Perry; Amandus C. Peters; Jacob Peters; Alma Peterson; P. O. Peterson; Wilfred Peterson; Stowe Phelps; Addie Phillips; E. C. Phillips; Jesse C. Phillips; Rudger Phillips; W. U. Phillpott; Margaret E. Pierce; Pima Townsite; Pima Corporation of the Church of Jesus Christ of Latter Day Saints; Pinal Investment Company; Frank Pinkley; Eli E. Piper; C. Pirtle; W. A. Pitt; Mrs. M. E. Pittman; Ben T. Platt; W. E. Platt; E. M. Plumb; Henry E. Plumb; J. M. Plumb; S. V. Pollack; A. T. Pollock; W. M. Pollock; James H. Porter; S. V. Porter; W. A. Posy; W. A. Posy, Administrator of the Estate of Orson Elliott, deceased; Grace P. Pottebaum; Robert H. Pottebaum; D. T. Preston; M. F. Preston; W. F. Preston; W. J. Preston; Estate of W. Y. Price; Mrs. W. Y. Price; Mrs. Mattie Prina; Alice M. Prouty; Lloyd W. Prouty; W. Scott Prouty; James B. Pruet; Harriett Pulsipher; J. E. Pulsipher; O. I. Purdy; Charles M. Pursley; G. W. Quinn; Jesse B. Quinn; Anastacio Quiros; Margarete Ragsdale; Nance E. Ragsdale; Mrs. Ethel Rainbolt; Oscar Rainville; Edwin Ralph; D. Raper; B. O. Rapier; Henderson H. Raybourn; A. V. Read; Miles Reay; Martin J. Reed; Robert E. Reed; Sarah E. Reed; Mrs. W. R. Reed; T. J. Rex; O. Reyes; Carlisle Reynolds; George Reynolds; Mrs. Nancy Renolds; S. E. Reynolds; J. F. Rhinehart; W. G. Richards; George F. Richards; Farn M. Richardson; Gilbert Richardson; H. G. Richardson; Ralph Richardson; Rebecca Richardson; Sarah L. Richardson; Orson J. Richens; E. W. Richens; R. Richens; David L. Ridgeway; Lito Rios; W. H. Roach; J. R. Robbs; I. P. Robinson; Charles Rogers; David Rogers; H. P. Rogers; Joseph Rogers; Mrs. Louisa Rogers; A. Rohner; Ernest V. Romney; Eugene Romney; Julius Romney; S. H. Rorabaugh; C. N. Rose; Niels J. Roseberry; F. E. Ross; Ralph M. Rounds; Pedro Ruiz; Espedion Sadilla; Town of Safford; Andris V. Salazar; Christiana Salazar; C. B. Sale; Ethlion Saline; John Saline; Roy Saline; W. D. Saline; Jose Samora; San Carlos Irrigation and Drainage District; Abel Sanchez; Adiel Sanchez; Daniel Sanchez; Eliseo Sanchez; F. Sanchez; Isias Sanchez; Manuel Sanchez; D. W. Sanders; George Sanders; W. T. Sanders; San Jose Canal Company; John Saxman; Clarence Scarlett; J. W. N. Scarlett; L. B. Scarlett; W. F. Scarlett; K. M. Schade; B. W. Scholtz; School District No. 1, County of Graham, State of Arizona; School District No. 2, County of Hidalgo, State of New Mexico; School District No. 7, County of Graham, State of Arizona; School District No. 7, County of Hidalgo, State of New Mexico; School District No. 8, County of Graham, State of Arizona; School District No. 11, County of Graham, State of Arizona; School District No. 12, County of Graham, State of Arizona; School District No. 27, County of Greenlee, State of Arizona; School District No. 31, County of Graham, State of Arizona; Frank Schultz; William J. Schultze; J. E. Schurtz; Charles M. Schwab; Emma B. Schwarz; Brooks Scott; Andy Scott; Clara C. Seago; S. E. D. Sears; George P. Sellers; Andreas Serna; Santos Serna; Sexton Canal Company; R. Sexton; Elizabeth Shannon; Charles M. Shannon; Mary L. Shannon; Walter Shayeb; Charles M. Scheafe; Helen S. Sheafe; James S. Sheafe; Mary S. Sheafe; Mrs. John Shields; A. J. Shiflet; Chloran B. Shifflet; J. S. Shifflet; R. R. Shipp; Delores B. Shirk; Laura Short; Shriver Ditch Company; W. F. Shriver; George R. Shurtz; John Sigfrid; Carrie S. Sigler; George W. Sigler; Mrs. E. M. Simmons; J. O. Simmons; Jesse B. Simms; Sinclair Realty Company; Maroni Skinner; Francis M. Skinner; Mrs. Martha Skinner; Helen Slaughter; A. A. Smith; Mrs. D. E. Smith; E. D. Smith; George W. Smith; Henry L. Smith; H. L. Smith; J. G. Smith; J. M. Smith; Joanna Smith; L. W. Smith; M. M. Smith; Nancy A. Smith; R. A. Smith, Sr.; Mrs. W. R. Smith; Mrs. J. B. Smithson; Smithville Canal Company; Charles F. Solomon; Townsite of Solomonville; V. Soto; Southern Arizona Bank & Trust Company; C. H. Southworth; J. W. Sowell; S. A. Sowell; W. H. Spafford; Herbert G. Sparks; W. D. Spear; Antonio Specia; Emma Spoon, Administratrix of the Estate of J. H. Spoon, deceased; G. C. Springer; Mrs. C. F. Stanley; Albert Stephens; Mary E. Stevens; N. W. Stevenson; T. J. Stewart; A. L. Stewart; Dugald Stewart; M. E. Stewart; Pratt Stewart; Mrs. R. S. Stewart; George W. Stinson; T. V. Stokes; Walter W. Stovall; W. P. Stover; John Stowe; Brigham Stowell; Lee N. Straton, Administrator of the Estate of Mrs. N. A. Bell, deceased; Mathews Stuart; E. P. Stuermer; Nicholas Saurez; Tim Sullivan; H. B. Summers; W. R. Summers; Sunflower Canal Company; Sunset Canal Company; Surety Abstract & Realty Co.; J. C. Swan; Estate of John W. Sweeney, Sam Sweeney, Administrator; Florence R. Swofford; D. V. A. Talley; James M. Talley; J. T. Talley; T. Hugh Talley; Van Talley; K. V. B. Talley; Chas. F. Tantlinger; A. V. Tate; H. M. Tate; F. R. Taylor; John E. Taylor; L. M. Taylor; Sarah Taylor; William C. Taylor; William H. Taylor; P. H. Teeple; Charles Telles; S. E. Tellyer; S. B. Tenny, Jr.; Frank A. Thackery; Alva Thatcher; L. M. Thatcher; Town of Thatcher; Augusta Thor; Fred Thor; H. D. Thornton; E. Thygerson; John Tidwell and E. L. Tidwell, Jr., Administrators of the Estate of E. L. Tidwell, deceased; Ida Tidwell; Tidwell Canal Company; Mae Tiffany; Sam R. Tilley; George A. Todd; John T. Traylor; Mrs. Billie Treat; James R. Treat; Don A. Trekell; Louise M. Trekell; S. Louise Trekell; Mary E. Truman; W. D. Tucker; E. S. Turville; W. O. Tuttle; Frank N. Tyler; Oscar Tyler; William O. Tyler; N. P. Tyron; Union Canal Company; Mrs. A. C. Urban; F. A. Urban; H. C. Usher; George Utter;

The Valley Bank and Trust Co.; Valley Canal Company; Calbert L. Vance; Viola C. Vance; George Van Gausig; Ed G. Van Haren; Harry Van Order, Administrator of the Estate of Harry Van Order, deceased; Jose Varale; Antonio Vasquez; Gregorio Vasquez; Emula Viala; Augustine Villar; Joe Villar; Jose Villareal; Virden Irrigation District; W. R. Waddell; Peter Wahlin; George P. Walker; Jerome Walker; J. P. Walker; Charles Wamslee; Mrs. J. C. Wamslee; Mattie Wamslee; T. W. Wamslee; William Wamslee; Harry Ward; Roy S. Ward; Alvin Warner; Mrs. H. E. Warner; C. E. Waterbury; Josie Waterbury; Henry A. Waters; Charles Watson; Lorenzo Watson; J. L. T. Watters; Fred Waughtal; Katie E. Weaver; Fred Webb; J. D. Webb; F. A. Webster; O. F. Webster; O. F. Webster, Administrator of the Estate of Thomas G. Webster, deceased; William Webster; A. E. Weech; Adam Welker; Arthur Welker; C. D. Welker; J. A. Welker; R. A. Welker; Willard Welker; A. T. West; John West; Adolphus Weyrick; B. Y. Whipple; Mrs. M. C. White; Natalia M. White; West White; Dorcas E. Whitlow; B. F. Whitmer, Jr.; B. F. Whitmer, Sr.; Mrs. Mildred Whitmer; Joe Whittridge; Fred H. Wiemer; H. B. Wiggins; W. W. Wild; W. W. Wilkey; A. A. Wilkins; Mrs. Charlotte Wilkins; D. E. Wilkins; E. J. Wilkins; J. D. Wilkins; Dan Williams; Lila Williams; Nephi Williams; Roy D. Williams; S. O. Williams; Isaac Williamson; Mrs. T. M. Williamson; T. L. Willis; Josephine R. Wills; B. A. Wilson; George A. Wilson; J. M. Wilson; Mrs. Virgia R. Wilson; Mrs. W. A. Wilson; Sophie Wind; Page S. Windham; Alonzo Winsor; F. M. Woodward; Jessie P. Woody; W. A. Woolsey; N. C. Wright; George W. Wyatt; Soren Yensen; Carrie B. Yett; York Canal Company; York Cattle Company; Dan Young; Mrs. G. R. Young; Elsie De Wolf Zellweger; and John Hicks; J. T. Massey; Estate of Lola W. Lee, Dan T. Peart, Administrator; Ray Consolidated Copper Company; Valley Bank of Phoenix; and Kennecott Copper Corporation.

Defendants.

D E C R E E

This cause came on to be heard at this term, and thereupon it was shown to the court:

That the plaintiff and the parties defendant whose claims and rights have been presented by answer or stipulation and remain for determination herein, have concluded and settled all issues in this cause as between plaintiff and said parties defendant, and as between said defendants and each of them and every other thereof, and mutually have agreed — all as evidenced, for plaintiff, by the assenting signatures, endorsed at the end hereof, of its solicitors of record and the Attorney General and Secretary of the Interior of the United States, and for said defendants, by the assenting signatures, likewise endorsed at the end hereof personally, or of their several solicitors of record — that such settlement should be embodied in and confirmed and made effective by way of the within decree of the Court in this cause, defining and adjudicating their claims and rights as against each other in identical form and substance as hereinafter set forth; and the Court upon consideration thereof and of the record herein as to the disposal of the parties defendant who have been separated from the cause, and being duly informed in said premises, doth find, order, adjudge, and declare its decree herein to be as follows, namely:

I

That by the orders of this Court dated January 22, 1929, and March 11, 1930, this suit and the amended complaint herein, upon the motion of plaintiff, were dismissed as to defendant

John S. Abbott; Charles A. Adams; A. Allen; Francisco Alvidrus; Paul Beeker; George P. Bennett; Mary E. Benscoe; Bentz Brothers;
 J. W. Bentz; George A. Bigler; C. O. Billingsley; Est. of Paul Blackmore; B. A. Boyles; Sam Brown; Newton Bradley; Juan Cachon;
 Ella Carpenter; J. C. Carpenter; Rachel Carr; John Castro; Chono Celayo; Tim Chapman; Ben M. Crawford; W. J. Davis; G. H. Dinsmore;
 John Eastman; Dud Eldridge; J. F. English; Helen T. French; Mattie M. Hall; Hawkins & Simms Milling & Irrigating Company; A. W.
 Heath; Mrs. Clara Hicks; James Henshall; Jacob Hildebaugh; J. I. Hinkle; J. P. Hinkle; A. M. Hooper; Roger Hoopes; J. G. Hopkins;
 R. T. Horrell; Arthur Houser; S. L. Johns; Bennet J. Kellner; Ernest F. Kellner; H. D. Kepper; J. H. Kerby; J. H. Lacey; John
 Laffey; Louise LeBaron; James LeHoxi; W. A. Leonard; Mrs. Frank Lewis; J. W. Lightfoot; George Lobb; Gordon McLean; B. Mately;
 Rafael Memos; Manrico Mijia; Sidney B. Moeur; E. C. Montgomery; Charles Morrell; Reputio Moriz; George Olmstead; Lillian W.
 Peart; James A. Perkins; Marie C. Peters; S. K. Phillips; Frederick M. Putnam; John Ralston; Gabriel Robles; H. N. Russel; Victor-
 iana Ruiz; J. Ryan; H. Salazar; Manuel Serano; S. Schultz; Charles H. Vann; Walter Shayeb; Estate of Charles R. Sligh; Nolberto
 Subia; Edward H. Sinclair; George Thompson; Jose Tonis; J. G. Turney; Manuel Urtiaga; Elijah Urtiaga; Judd Webster; George W.
 Wells; and O. H. Brown;

W. L. Cauthen; W. R. Elliott; William Jackson; J. F. Kepper; D. T. McGuire; and H. B. Sweeting;

it having been found and determined by the Court in that relation that they and each of them were not proper or necessary parties defendant in this cause; which said action of the Court in these premises is hereby confirmed.

II

That by way of amended complaint, as filed herein on the 5th day of December, A. D., 1927, and orders of this Court bringing in new parties defendant under said amended complaint,

his suit and the amended complaint herein were directed against each and all of the defendants named below, to-wit:

D. Bertoglio; Beatrice Perry; and H. B. Wiggins;

Also, James R. Pruett; Antonio Specia and H. B. Summers;

Also, American Smelting and Refining Company; A. A. Anderson; John N. Anderson; Mary A. Antenoil; Estate of Walter Baitty, Homer H. Martin, Administrator; J. W. Baker; Henry Bamesberger; Ruth R. Barham; Estate of Thomas Barrett, Dan T. Peart, Administrator; Pansy Kenower Bartlett; Madelene Bassler; Albert C. Becken; Grace R. Becken; Charles F. Bennett; Jarvus D. Bennett; Francis D. Blair; Clifton Bogard; C. D. Bradley; Ida M. Bradley; John R. Bradshaw; Esther A. Brockway; Ira S. Brayton; Marshall F. Brockway; Charlotte Hall Brown; Elizabeth Brown; J. P. Brown; Sarah B. Brown; Thresa Hall Brown; Estate of W. F. Brown, P. D. Overfield, Administrator; John J. Buggs; John W. Burris; Lee Robinson Burris; L. B. Cadwell; Casa Grande Valley Bank; Mike Celeya; Estate of W. B. Charlton, John E. Charlton, Administrator; Albert J. Christensen; Edith M. Clemans; Hazel H. Clemans; Winnefred W. Clemans; W. J. Clemans, Jr.; W. P. Clements; Mrs. Charles E. Cleveland; Inez H. Conrad; Thomas A. Crow; Jennie Davidson; Maurice Dodd; Tracy Eastman; Christobell G. Ellis; Joe Erny; Jesus Espinosa; Jose T. Espinosa; Salvador S. Feliz; C. A. Fitzgerald; James D. Freeman; Fidelity Savings & Loan Association; First National Bank of Florence; May E. Furback; Kathrina Gack; Estate of George F. Gallagher, Robert Denton, Administrator; L. D. Gamble; M. L. Gilbert; George F. Graham; Nellie R. Gochenouer; Joseph Greene; Virginia Hales; John Hamilton; A. T. Hammons, Receiver; May Catlin Hansen; J. B. Harsha; Vernon W. Havins; John Hendricks; W. E. Herron; Edith B. Jamieson; James C. Jayne; E. R. Johnson; Richard J. Jones; Julia R. Julian; Fred R. Kenower; Ola R. Kenower; H. B. Klingenberg; Anna E. Kochsmeier; Frederick Kochsmeier; Henry Kochsmeier, Sr.; Henry D. Kochsmeier; Maria Kochsmeier; Gustav K. Kratzka; James J. Kruse; J. E. LaFleur; W. W. Lane; Dirk Lay; Elizabeth L. Lay; Estate of Lola W. Lee, Dan T. Peart, Administrator; David A. Little; Minnie Lobb; Estate of W. H. Lonergan, T. A. Lonergan, Administrator; May H. McBennett; A. L. McCann; Alpha E. McCann; Minnie M. McCann; James K. McCarty; Carrie McDowell; M. W. McDowell; Gertrude B. McGee; Glen C. McKenzie; Elizabeth P. McMurray; Melanie Mendell; Rita Marquez; Ivey Marshall; Ralph K. Marshall; Joe Marta; David Oser Martin; Ben B. Mathews; Josiah J. Maxcy; R. D. Melick; Lillian C. Merchant; John B. Michea; J. L. Mills; Mary L. Miles; R. M. Miller; Lillian I. Mitchell; Henry G. Moeller; Fayette Moore; Ethel M. Moorehouse; H. W. Moorehouse; Vashti B. Moorehouse; Margaret L. Murphy; J. S. Murry; C. H. Niemeyer; Lillian O'Connor; Olive J. O'Connor; Lewis Olesen; Antonio S. Padilla; Florence Palamounter; Howard G. Palamounter; Lee Patrick; Roy F. Patrick; George W. Pattee; Harriet E. Pattee; Estate of Earl P. Patterson, Thomas D. Derry, Administrator; Willie P. Pennington; Emma P. Pennington; Walter J. Pennington; Amandus C. Peters; Addie Phillips; Margaret E. Pierce; Pinal Investment Company; Frank P. Poley; Eli E. Piper; W. B. Pook; Grace P. Pottebaum; Robert H. Pottebaum; Estate of W. Y. Price; Mrs. W. Y. Price; Alice M. Prouty; Lloyd W. Prouty; W. Scott Prouty; Edwin Ralph; Henderson H. Raybourn; A. V. Read; Martin J. Reed; Fern M. Richardson; H. G. Richardson; S. H. Rorabaugh; Ralph M. Salazar; Christiana Salazar; John Saxman; B. W. Scholtz; Estate of Elizabeth Schultz, Fred T. Armstead, Administrator; William J. Schultze; Charles M. Schwab; Emma B. Schwarm; Clara C. Seagoe; George P. Sellers; Mary S. Scheafe; Elizabeth Shannon; Mary L. Shannon; Chloren B. Shiflet; John Sigfrid; Carrie S. Sigler; George W. Sigler; J. O. Simmons; Southern Arizona Bank & Trust Company; Herbert G. Sparks; G. C. Springer; Mary E. Stevens; T. V. Stokes; Walter W. Stovall; Tim Sullivan; Surety Abstract & Realty Company; J. C. Swan; Estate of John W. Sweeney; Administrator; Chas. F. Tantilinger; S. E. Tellyer; Frank A. Thackery; Augusta Thor; Fred Thor; Mae Tiffany; Mrs. Billie

Treat; S. Louise Trekell; Mary E. Truman; E. S. Turville; Mrs. A. C. Urban; F. A. Urban; Valley Bank of Phoenix; Calbert L. Vance; Viola C. Vance; Ed G. Van Haren; Gregorio Vasquez; Augustine Villar; Joe Villar; George P. Walker; Harry Ward; Roy S. Ward; C. E. Waterbury; Josie Waterbury; Katie E. Weaver; Adolphus Weyrick; Natalia M. White; Dorcas E. Whitlow; Josephine R. Wills; Sophia Wind; Jessie P. Woody; Soren Yensen; and Elsie DeWolf Zellweger;

That original process thereunder by way of Subpoena Ad Respondendum, or by Court Order under section 57 of the Judicial Code, was duly issued and served, with a copy of the amended complaint, upon each of the aforementioned defendants, and each of said defendants failed and neglected to make or file an answer or otherwise defend or make a plea to said amended complaint as required by Rule 16 of the Rules of Practice for Courts of Equity of the United States; that orders taking the amended complaint as confessed by them and each of them were duly made herein and entered in the Order Book on the 25th day of November, 1929, the 11th day of March, 1930 and on the 19th day of December, 1934, in the office of the Clerk of this Court: each such order being so made and entered after the failure of each of the particular defendants named therein to make answer, defense or other plea as aforesaid; that no proceeding has been taken or initiated by them or any of them since the entry of said orders, and each thereof; and said defendants and each and every of them are now and remain in default of any answer, defense or other plea herein, and more than 30 days have elapsed since the entry of said orders and each thereof.

That under the orders Pro Confesso aforesaid, the amended complaint is taken as confessed, and it is ordered, adjudged and decreed herein, that the defendants above named in this article and each thereof, as against any of the parties plaintiff or defendant in this cause, their assigns or successors in interest, or their rights as herein decreed; that said defendants and each of them have no right to the use of water from the Gila River as against the parties to this action other than those set up in this decree, and they and each of them and, their heirs, executors, administrators and assigns or successors in interest are debarred and estopped from asserting or claiming any different or other, right, title or interest in or to the water or the use of any water from the Gila River as against the rights of the plaintiff and those of the defendants determined and set up in this decree.

III

That, upon the motion of the plaintiff, by Order of this Court dated March 30, 1935, this suit and the amended complaint herein were dismissed without prejudice as to the following defendants, to-wit:

S. B. Blake; Cluff & Mitchell; Colvin-Jones Consolidated Ditch Co.; John H. Davidson; W. P. Ferris; Jose Gonzales; T. Hinton; Layton & Ison; James Layton; E. D. McEuen; Roy A. Martin; Ed Moody; J. C. Norton; George A. Olney; Asa Packard; N. E. Platt; W. E. Posy; S. A. Powell; Pursley & Nash; Mrs. Mary Reynolds; Bert E. Rose; Smithville Extension Canal Company; Cinaco Telles; E. L. Tidwell; Louis Voelckel; W. J. Walton; T. W. Wamslee; Estate of Webster, F. A. Webster, Administrator; Estate of J. R. Williams; B. D. Wilson; Young & Ridgway;

Also, Bank of Duncan; D. E. Barlow; J. W. Becker; Billingsley Canal Company; R. T. Bishop; Harry H. Boyer; Burcher Ditch Company; Estate of W. C. Cheatham; Edward C. Cole; Consolidated Canal Company; J. H. T. Cospers; Cospers-Wilson Canal Company; Ethel M. Cunningham; E. C. DeMoss; Double Circle Cattle Company; Thomas Edwards; Bonnie Elrage; Mangus Elrage; Mrs. Geo. J. Filleman; J. J. Filleman; Franklin Canal Company; Fred J. Fritz; Mrs. Katie Fritz; Furr & Blain; Harve K. Gatlin; Gila Ranch Company; Greenhorn Ditch Company; Greenhorn Irrigating Canal; County of Greenlee; O. C. Greenwell; Ole Hagan; William F. Hagan; S. P. Hale; Francelle Heywood; Mrs. Clara Hicks; County of Hidalgo; Hill Ditch; Francis M. Hodges; Lettie

F. Hunt; M. J. Jensen; M. L. Jensen; D. L. Johnson; F. E. Johnson; R. S. Johnson; A. L. Jones; J. H. Jones, Sr., Estate; Martin & Pearson Ditch; Martin & Pearson Irrigating Canal Company; Arven Mortensen; T. J. Nations; G. O. Payne; C. V. Peery; T. M. Peters; Dell M. Potter; Fred Powell; R. Richardson; Romney Brothers; Romney & Lunt; Rucker Ditch; School District No. 30; J. M. Smelley; A. F. Smith; The Estate of Spoon, Ira L. Spoon, Adm.; A. G. Stevenson; W. R. Stevenson; Sunset Irrigating Canal Company; D. H. Thompson; W. Plune Tibbets; H. P. Trainor; Virden Ward; Ward & Courtney Dam Company; T. M. Williamson; State of New Mexico;

Also, Phelps Dodge Corporation; Arizona Copper Company;

Also, Morenci Water Company;

Also, Aztec Mutual Canal Company; James LeRoy McCarthy; Richard E. Geyler; Frank C. Elwell.

Said action was had and taken in pursuance of those certain five stipulations between the plaintiff and the defendants above named through their solicitors of record, on file herein; wherein and wherefrom it appeared that said defendants and each of them had been named in this action and amended complaint, as parties defendant herein, through and by inadvertence, mistake and error, and that their claims and rights, if any, were and are outside the scope of said suit as same was and is outlined and defined in the amended complaint herein, and that they and each of them should be dismissed and eliminated from said cause, although some of them had filed their answers setting up their claims and rights to the use of certain waters from some of the tributaries of the Gila River, and said answers were filed through mistake and a misunderstanding as to the scope of said cause as outlined and defined in plaintiff's said amended complaint. It was agreed in said stipulations that the dismissal of said defendants should be accomplished upon motion of the plaintiff and Order of this Court as aforesaid, and that said Order should provide as in fact it does, as made and entered, of record herein that: said action and dismissal should be without prejudice to said defendants and each of them and/or to any of the other parties in this cause, or to any claim or rights to the use of water which said defendants, or any of them, or said other parties or any of them, now or hereafter may have, against the other or others, and that said defendants, and each of them, should be left as though they never had been named or made parties defendant herein; which said action heretofore taken by the Court in the premises, is hereby confirmed, and the provisions herein recited in reference thereto are made a part of this decree to protect their rights in that respect.

That, upon motion of the plaintiff, by Order of this Court dated March 30, 1935, this suit and the amended complaint were dismissed as to the following named defendants, to-wit:

A. P. Angle; Arizona Hercules Copper Company; Josephine Burks; Simon Cisneros; Louis Gilson; Gold Bullion Mining Company; Charles J. Gross; John M. Hatfield;

G. H. Head; London Gila Mining Company; Theodore Lujan; Katherine S. Mellon; Luis Santos; and Manuel Tibbets;

Also, Frisco Placer Mining Company; Anna M. Gale; A. A. Laron; Brotten Lunt; Jose Sanchez; William Whelin; Harry C. White; and the White Mountain Lumber Company,

Said action having been taken for the reason that; from said motion on file herein it appeared that said defendants and each of them has no interest in the issues of this action and that none of them were or are necessary parties defendant; the action heretofore taken in these premises is hereby confirmed.

That, upon motion of the plaintiff, by Order of this Court dated March 30, 1935, this suit and the amended complaint were dismissed, without prejudice, as to the following named

defendants, to-wit:

Castlio Ditch; Thomas Crabtree; Ed Elrage; Dale M. Garden; Jensen Brothers; J. B. Johns; F. Vernon Jones; William L. Keppler; Randall Lunt; Vernon Lunt; M. J. McClaren; Hugh McKeen; William Milligan; Alfred Mortenson; Nichols & Company; Tomas Ponce; Serano R. Sexton; Ernest D. Shade; C. M. Short; Frank Shriver; A. R. Snyder; S. Stewart; T. L. Stockton; J. A. Suydam; Luther T. Sweeting; Miss E. A. Swofford; O. F. Swofford; Bonnie Ulrage; J. F. Wardner; and W. F. Willis;

said action having been taken, because it appeared from said motion on file herein and the records; that said defendants and each of them were brought into the action by inadvertence and mistake and each was and is not a necessary party to this action, for the reason that they have no interests or that they are outside the scope of the suit as defined in the amended complaint herein. The action taken heretofore in these premises is hereby confirmed.

That at the same time and in the same order this suit and amended complaint were dismissed as to the following defendants, to-wit:

W. B. Barham; J. M. Biddle; Mary W. Bradshaw; Jackson Branaman; Martha M. Brockway; Fred D. Carpenter; E. D. Chandler; Dessa Harbison; Jim Harper; Jacob Helfenstein; A. S. Henry; Mrs. Alice Huntsman; John A. Johnson; A. E. Keoler; T. A. Lonergan; Clara B. McFarland; Gordon McMurray; William C. McNatt; R. B. Maley; Martha M. Merrill; Estate of Lizzie B. Murphy, W. F. Murphy, Sr., Administrator; John Nash; Ansel Phelps; Georgiana Phelps; George W. Sheerer; Chas. D. Stahlberg; Glodine Stahlberg; Phoebe E. Templeton; Estate of Jose Vasquez, Charles F. Bennett, Administrator; Albert Warren; Alice E. Nixon; Virginia Griffin; Horace J. Johnson; Mary Johnson; Lula O. Lockerd; and John C. Swan;

said action having been taken and had, for the reasons shown in said motion, to wit: that each of said defendants had been brought in as parties defendant through inadvertence and mistake or that they had transferred their interests to others who are parties defendant herein, and they are necessary parties defendant herein. The action heretofore taken in these premises is hereby confirmed.

That upon motion of the plaintiff, by Order of this Court, dated March 30, 1935, this suit and the amended complaint herein were dismissed, as to the following defendants, to-wit:

Henry W. Blough; John F. Brown; Fred E. Gack; John MacGregor Goodale; Frank E. Hamilton; Frederick K. Kratzka; J. T. Lewis; James F. McManis; George W. Morrell; John O'Brien; Margaret T. Randall; Jennie Roberts; Earl F. Smiley; Ole H. Smith; A. W. Sydnor; M. E. Templeton; Bert Vidans; Fannie Wallrich; W. G. Williams; S. H. Wynn;

said action having been taken and had, for the reasons shown in said motion on file herein—as well as from the records herein, that; said and every of the last named parties are not necessary parties defendant herein; that their lands are embraced within and constitute a part of the San Carlos Irrigation and Drainage District; that each of them has entered into a contract with the United States, in relation to his land and water rights therefor and that because of said contractual relationship his lands have been and are designated as a part of the United States San Carlos Indian Irrigation Project; that their and each of their interests have been and are represented in this cause by said District and the plaintiff and that their and each of their water rights have been and are set up and provided for in this decree. The action taken heretofore by the Court in these premises is hereby confirmed.

That, upon motion of the plaintiff, by Order of this Court on the 30th day of March, 1935, this suit and the amended complaint were dismissed as to the defendants: Della Tharp, Edward Tharp, Administrator; Estate of James Tharp, Edward Tharp, Administrator; said action was taken and had pursuant to said motion on file herein and for the reasons therein given that; the lands and water rights thereunto belonging were by said parties covered into the Florence-Casa Grande Project by contract with the United States, the plaintiff herein; that their and each of their interests have been presented to the Court by the Florence-Casa Grande Water Users Association and their and each of their interests have been and are represented herein by the United States; that they are not necessary parties defendant in this action; that their and each of their interests are and have been set up and provided for in this decree and given their proper place in the Priority Schedule, a part of this decree, which said action is hereby confirmed.

That, upon motion duly made, by Order of this Court dated April 3rd, 1935, the Kennecott Copper Corporation, a corporation, was made a party defendant herein, by substitution, as the successor in interest of the Nevada Consolidated Copper Company and the Ray Consolidated Copper Company. The action heretofore taken in these premises is hereby confirmed.

IV

That the following named defendants own land as follows: Estate of Dora M. Clark, the NW $\frac{1}{4}$, Section 22, Township 6 South, Range 7 East, Gila and Salt River Base and Meridian; Margaret P. Brown, the SW $\frac{1}{4}$, Section 15, Township 6 South, Range 7 East, Gila and Salt River Base and Meridian; and H. H. McNeil, the N $\frac{1}{2}$ SE $\frac{1}{4}$, Section 9, Township 5 South, Range 9 East, Gila and Salt River Base and Meridian; and Otis J. Baughn, 80 acres of land in the N $\frac{1}{2}$ SW $\frac{1}{4}$ of Section 8, Township 6 South, Range 8 East, Gila and Salt River Base and Meridian; and that they and each of them in the past and prior to this decree, have made diligent and extensive efforts and have expended sums of money in an effort to secure water from the Gila River for the irrigation of their and each of their lands, but notwithstanding said efforts and expenditures, they and each of them were and have been unable to make use of said water upon their said lands and have not acquired any right to the use of said water from the Gila River upon their said lands, and that they and neither of them has a right to use water from the said river for the irrigation of their said lands as against the parties to this cause.

That each of the parties named in the Schedule of Rights and Priorities set out below and made part hereof (hereinafter for convenience often referred to as the Schedule or Priority Schedule), in proper person or in the representative capacity indicated, has acquired and owns the right or rights accredited to him in said Schedule; that the Gila River is the stream from which the water called for under each of said rights is and may be diverted; that the point of such diversion, the name or description of the dam, canal, or other appliance through which said diversion is accomplished and said waters are carried to the lands through the irrigation of which said right has been acquired, together with—as to individual defendants, and plaintiff where the appropriation rights of others have been conveyed to it as hereinafter further described—the description of said lands and the number of irrigable acres thereof in each quarter or quarter-quarter section, or lot or lots as the case may be, to which said right applies, are as stated in said schedule opposite the name of each of said parties in appropriately designated columns thereof; that the priority date of each of said rights is as stated for each owner in the column so designated, and such owner is entitled thereunder and as of the date of said priority to divert from the natural flow of the stream, at the point of diversion so designated and to carry and convey to, and apply to beneficial use upon, said lands for the irrigation thereof, during each irrigation season, a total amount of water not exceeding 6 acre feet per each acre of said lands, which said amount shall not be diverted from the stream at any time during said season at a greater rate than one-eightieth ($1/80$) of a cubic foot per second for each acre of said lands, except as hereinafter provided; that the right of direct diversion from the natural flow of the stream for each of said parties, therefore, may be readily calculated, for the area then being irrigated, as follows:

No. of acres times 6 =Total allowable diversion in acre-feet
during each irrigation season;

No. of acres times $1/80$ =Rate of diversion in cubic feet per second which
shall not be exceeded in making said draft;

provided, however, that the water commissioner hereinafter provided for, in order to take proper advantage of sudden freshets or other periods of more plentiful natural flow in the stream, may authorize and provide for, and as to the lands of defendants above the San Carlos Reservoir shall permit, when no injury will result to others not being so accommodated, diversions therefrom under said rights at a greater rate than $1/80$ of a cubic foot per second, but subject to the explicit condition that the total diversion for the lands involved shall not exceed during the irrigation season the said total of 6 acre feet per acre; that the right of each of said parties, based upon the total area involved in each instance, is stated in acre feet per irrigation season, and in cubic feet per second (maximum rate of diversion as aforesaid), opposite the names of said party, respectively in the last two columns of said schedule; that this right for each of said parties entitles him to a first and prior call to the extent thereof upon the available natural flow of the stream as against others whose rights as listed in said Schedule bear later dates of priority than his own, while others, when their rights have earlier dates of priority than his, have a first and prior call to the extent thereof upon said stream flow as against him; that each of said rights is gauged by and limited to the amount of water which has been and can be beneficially diverted and applied to the irrigation of said lands; that this quantity is determined and adjudged herein to be the amount in acre-feet per acre for the irrigation season stated above, which shall include and be charged with all conveyance loss from the point of diversion from the stream to the lands; that said lands require that there be applied thereto, and therefore diverted from the stream, somewhat larger amounts of water in the hotter summer months of the irrigation season than at any other times therein, of which account is taken by providing herein for a considerably larger diversion right than would be required at constant even flow to produce 6 acre-feet per acre during each irrigation season; that where the figures and data given for a single water right priority are set opposite the names of more than one defendant in said Schedule, each of the same is deemed and held to have an undivided interest in the whole there described under such mutual contractual relations as may obtain between them, which are not defined or determined in this decree; that certain of the rights accredited to plaintiff in said Schedule may be classified as rights by purchase in that they were acquired by the United States by way of conveyances from the owners of the private lands through the irrigation of which they were acquired, said conveyances being made by way of the "Agreement of Landowners to induce the Secretary of the Interior to undertake the Florence-Casa Grande Irrigation Project, and for the building and operation thereof in case the same is declared feasible" and the "Landowners' Agreement with the Secretary of the Interior, San Carlos Project, Act of June 7, 1924," entered into by the United States and such owners, which were executed and put into effect under and in connection with the Florence-Casa Grande and San Carlos Projects; that these rights, having priorities in great number, ranging from the year 1868 to 1914 inclusive, are set down in their

order in said Schedule and totaled for each year under the name of the United States, with the description in each instance of the lands through the irrigation of which they were acquired by appropriation and beneficial use; also, in an appropriate column in each instance the names of the landowners making the conveyances, or their successors in interest, made formal parties defendant herein, are set down; all to the end that said rights may be identified and preserved; that plaintiff, in accord with said agreements and conveyances, is hereby authorized and empowered to divert from the Gila River the waters called for under said rights for use by irrigation upon the lands of the Florence-Casa Grande and San Carlos Projects as hereinafter further described; that the other rights of plaintiff, which may be generally described as those owned by the United States for and on account of the Indians of the Gila River and San Carlos Indian Reservations and as reservations and appropriations made by the United States for and on account of the Florence-Casa Grande and San Carlos Projects, are set down and outlined in their proper order in said Schedule as a matter of convenience, but each of said rights furthermore is specifically defined and decreed in later Articles hereof; including the right of the United States, as of the year 1924, to store the waters of the Gila River in the San Carlos Reservoir, which is specifically defined in Article VI and is of different character than the rights directly to divert from the natural flow of the stream, with which this Article of the Decree and the Priority Schedule made part hereof primarily has to do; that certain of the rights of plaintiff, as same are set down and referred to in said Schedule, do not accumulate, as is specifically stated and described in the last paragraph of Article VI of this decree; that also certain of the rights of the Nevada Consolidated Copper Company, as same are set down in said Schedule, do not accumulate, as is specifically stated in the first paragraph of Article IX hereof; that as to all other rights to divert the waters of the Gila River which are set down and defined in said Schedule, including the so-called rights by purchase of the United States (which for convenience here comes within the designation "concern"), when rights of different priorities are ascribed to the same person or concern, said rights as thus accredited to that person or concern do accumulate, so that the total amount of water in acre feet per season which can be taken from the stream, under the priority of any certain date and the priorities of previous dates (ascribed to that person or concern in said Schedule), with the maximum rate of diversion in cubic feet per second governing same, may and shall be ascertained by adding together the number of acre feet per season set down under each of said priorities; that maximum rate at which same can be diverted being also the sum of the maximum rates, in cubic feet per second, given under each of said dates of priority; that rights to divert the waters of the Gila River are decreed to the various canal companies and are set down under their names in the Priority Schedule as of various dates of priority; that the description in each instance of the lands through the irrigation of which said rights were acquired by appropriation and beneficial use and the names of the landowners or their successors in interest, made formal parties defendant herein (and set down under the heading "PARTIES OWNING SAID LANDS WHEN JURISDICTION ACQUIRED HEREIN"), whose beneficial application of water to said lands supported said appropriations are also listed under the names of each of said canal companies, the amounts of water in acre feet per season, with the maximum rates of diversion, allowed for the irrigation of the various subdivisions of said lands being given in the so-called individual columns under the general heading "Diversion Right" in said Priority Schedule; all to the end that the diversion rights of said canal companies may be adequately defined, and the individual rights of said defendant landowners to maintain, arrange or contract for, under applicable statutes and provisions of law, the diversion and carriage of water from the stream to said lands under and in accord with said rights may be identified and preserved; that the irrigation season referred to in this Article of the Decree, which shall as well apply to all rights adjudicated herein, is hereby defined as and determined to be the period beginning on January 1st of each year and ending on December 31st of the same year; that the Schedule above referred to and made part hereof is as follows:

| Party entitled to divert from the stream | Date of priority | Point of diversion | | | | Name of diverting and/or carrying structure | Lands for which right acquired | | | | County | Parties owning said lands when jurisdiction acquired herein | Diversion right | | | | | |
|--|------------------|--------------------|---|-----------|---------|---|--|-------------|-------------------------------|---|--------|---|----------------------------------|---|---|-------------|------------|--------|
| | | Side of stream | Location | | | | Number of acres | Description | | | | | For irrigation season in ac.-ft. | | Maximum rate of diversion in cu. ft. per sec. | | | |
| | | | Referred to G. & S. R. B. & M. or N. M. B. & M. | Twp. | Rge. | | | Sec. | Subdivision | Referred to G. & S. R. B. & M. or N. M. B. & M. | | | Twp. | Rge. | Sec. | Subdivision | Individual | Total |
| United States | Immemorial | Both | 4S 4S | 11E 6E | 8 12 | NW¼ SE¼ | Ashurst-Hayden Diversion Dam & Florence-Casa Grande Canal & Sacaton Diversion Dam. | 35,000. | Gila River Indian Reservation | | | | Pinal | For full statement of this right see Article VI (1). | | 210,000. | | 437.50 |
| United States | 1846 | Both | At various points on the Gila River | | | | Various Ditches and/or pumps & Ditches on or above Reservation | 1,000. | San Carlos Indian Reservation | | | | Gila & Graham | For full statement of this right see Article VI (2). | | 6,000. | | 12.50 |
| United States | 1868 | Left | 4S | 11E | 8 | NW¼ | Ashurst-Hayden Diversion Dam & Florence-Casa Grande Canal | 957.00 | Tracts described below: | | | | Pinal | Ownership data as below: | | 5,742.00 | | 11.96 |
| | | | | | | | | 40.00 | 4S | 9E | 34 | SW¼ SE¼ | " | Minnie Lobb | 240.00 | | .50 | |
| | | | | | | | | 80.00 | 4S | 9E | 34 | E¼ SE¼ | " | " | 480.00 | | 1.00 | |
| | | | | | | | | 10.00 | 4S | 9E | 35 | E¼ SW¼ SE¼ | " | Otis J. Baughn | 60.00 | | .13 | |
| | | | | | | | | 17.68 | 4S | 9E | 35 | SW¼ SE¼ | " | Gertrude B. McGee | 106.08 | | .22 | |
| | | | | | | | | 36.00 | 4S | 9E | 36 | E¼ SE¼ | " | Lillian O'Connor | 216.00 | | .45 | |
| | | | | | | | | 78.00 | 4S | 9E | 36 | W¼ NE¼ | " | Lola S. Angulo | 468.00 | | .97 | |
| | | | | | | | | 95.00 | 4S | 10E | 30 | SW¼ | " | Lillian O'Connor | 570.00 | | 1.19 | |
| | | | | | | | | 116.50 | 4S | 10E | 31 | NW¼ NW¼ & E¼ NW¼ | " | " | | | | |
| | | | | | | | | 39.50 | 4S | 10E | 31 | SW¼ NW¼ | " | J. P. Brown | 699.00 | | 1.46 | |
| | | | | | | | | 36.32 | 5S | 9E | 2 | NW¼ NE¼ | " | James D. Freeman | 237.00 | | .49 | |
| | | | | | | | | 20.00 | 5S | 9E | 3 | N¼ NW¼ NE¼ | " | Gertrude B. McGee | 217.92 | | .45 | |
| | | | | | | | | 20.00 | 5S | 9E | 3 | N¼ NE¼ NW¼ | " | Minnie Lobb | 120.00 | | .25 | |
| | | | | | | | | 20.00 | 5S | 9E | 3 | N¼ NE¼ NW¼ | " | " | 120.00 | | .25 | |
| | | | | | | | | 18.00 | 5S | 9E | 5 | W¼ E¼ | " | (Earl G. Clemans & Mark Twain Clemans | 108.00 | | .23 | |
| | | | | | | | | 90.00 | 5S | 9E | 7 | N¼ | " | " | 540.00 | | 1.12 | |
| | | | | | | | | 260.00 | 5S | 9E | 8 | N¼ | " | " | 1660.00 | | 3.25 | |
| United States | 1869 | Left | 4S | 11E | 8 | NW¼ | Ashurst-Hayden Diversion Dam & Florence Casa Grande Canal | 857.66 | Tracts described below: | | | | Pinal | Ownership data as below: | | 5,145.96 | | 10.73 |
| | | | | | | | | 60.00 | 4S | 9E | 35 | SW¼ | " | James R. Treat | 360.00 | | .75 | |
| | | | | | | | | 8.00 | 4S | 9E | 35 | N¼ S¼ SE¼ | " | Edward Tharp, Administrator of the estate of James Tharp, deceased, Edward Tharp, Administrator of the Estate of Della (Delphina) Tharp, dec. | | | | |
| | | | | | | | | 15.00 | 4S | 9E | 35 | W¼ SW¼ | " | George W. Smith | 48.00 | | .10 | |
| | | | | | | | | 14.00 | 4S | 9E | 35 | E¼ E¼ SW¼ | " | James R. Treat | 90.00 | | .19 | |
| | | | | | | | | 14.00 | 4S | 9E | 35 | E¼ E¼ SW¼ | " | " | 84.00 | | .18 | |
| | | | | | | | | 20.00 | 4S | 9E | 36 | W¼ NE¼ NE¼ | " | Ed G. Van Haren | 84.00 | | .18 | |
| | | | | | | | | 20.00 | 4S | 9E | 36 | E¼ NE¼ NE¼ | " | Louis Cathemer | 120.00 | | .25 | |
| | | | | | | | | 38.99 | 4S | 9E | 36 | E¼ E¼ NW¼ | " | Roland H. Moorehouse | 233.94 | | .49 | |
| | | | | | | | | 1.01 | 4S | 9E | 36 | SE¼ SE¼ NW¼ | " | Encarnacion Sweeney | 6.06 | | .01 | |
| | | | | | | | | 160.00 | 4S | 10E | 29 | NW¼ | " | State of Arizona | 960.00 | | 2.00 | |
| | | | | | | | | 63.33 | 4S | 10E | 30 | SE¼ | " | Virginia Hales | 379.98 | | .79 | |
| | | | | | | | | 43.33 | 4S | 10E | 30 | SE¼ | " | " | 259.98 | | .54 | |
| | | | | | | | | 80.00 | 4S | 10E | 30 | S¼ NE¼ | " | Mary E. Stevens | 480.00 | | 1.00 | |
| | | | | | | | | 40.00 | 4S | 10E | 30 | NE¼ NE¼ | " | Mary E. Truman | 240.00 | | .50 | |
| | | | | | | | | 15.87 | 5S | 9E | 2 | W¼ SE¼ NW¼ | " | William G. Knight. | 95.22 | | .20 | |
| | | | | | | | | 19.13 | 5S | 9E | 2 | SE¼ NW¼ | " | " | 114.78 | | .24 | |
| | | | | | | | | 5.00 | 5S | 9E | 2 | E¼ E¼ SE¼ NW¼ | " | Dugald Stewart | 30.00 | | .06 | |
| | | | | | | | | 40.00 | 5S | 9E | 2 | SW¼ NW¼ | " | J. J. Fraser | 240.00 | | .50 | |

(Continued on next page)

| Party entitled to divert from the stream | Date of priority | Point of diversion | | | | Name of diverting and/or carrying structure | Lands for which right acquired | | | | County | Parties owning said lands when jurisdiction acquired herein. | Diversion right | | | | | |
|--|------------------|--------------------|---|------|---------------|---|--|--|--|---|--------|--|-------------------------------------|--|---|-------------|------------|-------|
| | | Side of stream | Location | | | | Number of acres | Description | | | | | For irrigation season in ac.-ft. | | Maximum rate of diversion in cu. ft. per sec. | | | |
| | | | Referred to G. & S. R. B. & M. or N. M. B. & M. | Twp. | Rge. | | | Sec. | Subdivision | Referred to G. & S. R. B. & M. or N. M. B. & M. | | | Twp. | Rge. | Sec. | Subdivision | Individual | Total |
| Union Canal Company | 1874 | Left | 7S | 27E | 18 | SE 1/4 NW 1/4 | Union Canal | 5575.00 | See Table No. 4 for detailed description of these lands. | | | | Graham | See Table No. 4 for ownership data. | | 1500.00 | | 3.13 |
| Sunflower Canal Company | 1874 | Left | 7S | 26E | 9 | NW 1/4 SE 1/4 | Sunflower Canal | 400.00 | See Table No. 5 for detailed description of these lands. | | | | Graham | See Table No. 5 for ownership data. | | 150.00 | | .31 |
| Sunset Canal Company | 1874 | Right | 19S | 20W | 21 | SW 1/4 NW 1/4 | Sunset Canal | 507.20 | Tracts described below: | | | | Hidalgo | Ownership data as below: | | 3043.20 | | 6.34 |
| | | | | | | | | 10.62 | 19S | 20W | 7 | NW 1/4 SW 1/4 | " | S. A. Brown | 63.72 | | .13 | |
| | | | | | | | | 37.30 | 19S | 20W | 7 | SW 1/4 SW 1/4 | " | " | 223.80 | | .46 | |
| | | | | | | | | 12.20 | 19S | 20W | 7 | SE 1/4 SW 1/4 | " | R. T. Johns | 73.20 | | .15 | |
| | | | | | | | | 13.25 | 19S | 20W | 17 | SW 1/4 NW 1/4 | " | Trivio Gonzales | 79.50 | | .16 | |
| | | | | | | | | 39.18 | 19S | 20W | 18 | NE 1/4 NW 1/4 | " | R. T. Johns | 235.08 | | .49 | |
| | | | | | | | | 26.00 | 19S | 20W | 18 | NW 1/4 NW 1/4 | " | " | 156.00 | | .32 | |
| | | | | | | | | 6.60 | 19S | 20W | 18 | SE 1/4 NW 1/4 | " | " | 39.60 | | .08 | |
| | | | | | | | | 25.25 | 19S | 20W | 18 | NW 1/4 NE 1/4 | " | C. M. Brooks | 151.50 | | .31 | |
| | | | | | | | | 21.00 | 19S | 20W | 18 | SW 1/4 NE 1/4 | " | " | 126.00 | | .26 | |
| | | | | | | | | 28.00 | 19S | 20W | 18 | SE 1/4 NE 1/4 | " | " | 168.00 | | .35 | |
| | | | | | | | | 12.70 | 19S | 20W | 18 | NE 1/4 NE 1/4 | " | " | 76.20 | | .16 | |
| | | | | | | | | 5.90 | 19S | 20W | 18 | NW 1/4 NW 1/4 | " | C. F. Houlihan | 35.40 | | .07 | |
| | | | | | | | | 7.20 | 19S | 21W | 11 | SE 1/4 NE 1/4 | " | Willard E. Jones | 43.20 | | .09 | |
| | | | | | | | | 4.30 | 19S | 21W | 11 | NE 1/4 SE 1/4 | " | " | 25.80 | | .05 | |
| | | | | | | | | .60 | 19S | 21W | 11 | NE 1/4 NE 1/4 | " | Ralph Richardson | 3.60 | | .01 | |
| | | | | | | | | 1.30 | 19S | 21W | 11 | SE 1/4 NE 1/4 | " | John B. Jones | 7.80 | | .02 | |
| | | | | | | | | 3.50 | 19S | 21W | 11 | NE 1/4 SE 1/4 | " | " | 21.00 | | .04 | |
| | | | | | | | | .10 | 19S | 21W | 11 | SE 1/4 NE 1/4 | " | M. L. Harris | .60 | | .01 | |
| | | | | | | | | 8.50 | 19S | 21W | 11 | NE 1/4 SE 1/4 | " | " | 51.00 | | .11 | |
| | | | | | | | | 4.60 | 19S | 21W | 11 | SE 1/4 NE 1/4 | " | J. Alfred Mortensen | 27.60 | | .06 | |
| | | | | | | | | 3.60 | 19S | 21W | 11 | SW 1/4 NE 1/4 | " | " | 21.60 | | .05 | |
| | | | | | | | | 1.80 | 19S | 21W | 11 | NE 1/4 NE 1/4 | " | Leslie B. Payne | 10.80 | | .02 | |
| | | | | | | | | .40 | 19S | 21W | 11 | NW 1/4 NW 1/4 | " | " | 2.40 | | .01 | |
| | | | | | | | | .50 | 19S | 21W | 11 | NE 1/4 NE 1/4 | " | " | 3.00 | | .01 | |
| | | | | | | | | 8.10 | 19S | 21W | 11 | SE 1/4 NE 1/4 | " | Parley P. Jones | 48.60 | | .10 | |
| | | | | | | | | 5.30 | 19S | 21W | 11 | SE 1/4 NE 1/4 | " | " | 31.80 | | .07 | |
| | | | | | | | | 4.10 | 19S | 21W | 11 | NE 1/4 SE 1/4 | " | Hiram K. Mortensen | 24.60 | | .05 | |
| | | | | | | | | 7.00 | 19S | 21W | 12 | SW 1/4 NW 1/4 | " | J. E. Cardon | 42.00 | | .09 | |
| | | | | | | | | 1.90 | 19S | 21W | 12 | NW 1/4 SW 1/4 | " | M. L. Harris | 11.40 | | .02 | |
| | | | | | | | | 2.30 | 19S | 21W | 12 | NW 1/4 SW 1/4 | " | " | 13.80 | | .03 | |
| | | | | | | | | 39.50 | 19S | 21W | 12 | SE 1/4 SE 1/4 | " | J. Alfred Mortensen | 237.00 | | .49 | |
| | | | | | | | | 15.30 | 19S | 21W | 12 | N 1/2 NE 1/4 SE 1/4 | " | Orson J. Richens | 91.80 | | .19 | |
| | | | | | | | | 40.00 | 19S | 21W | 12 | NW 1/4 SE 1/4 | " | Nancy O. Pace | 240.00 | | .50 | |
| | | | | | | | | 20.60 | 19S | 21W | 12 | SW 1/4 SE 1/4 | " | " | 123.60 | | .26 | |
| | | | | | | | | 6.80 | 19S | 21W | 12 | NW 1/4 SW 1/4 | " | " | 40.80 | | .09 | |
| | | | | | | | | 20.00 | 19S | 21W | 12 | S 1/2 NE 1/4 SE 1/4 | " | J. E. Cardon | 120.00 | | .25 | |
| | | | | | | | | 28.70 | 19S | 21W | 12 | NE 1/4 SW 1/4 | " | Carl M. Donaldson | 172.20 | | .36 | |
| | | | | | | | | 3.60 | 19S | 21W | 12 | NW 1/4 SW 1/4 | " | James A. Mitchell | 21.60 | | .05 | |
| | | | | | | | | 3.60 | 19S | 21W | 12 | SW 1/4 SW 1/4 | " | " | 21.60 | | .05 | |
| | | | | | | | | 13.90 | 19S | 21W | 12 | SE 1/4 SW 1/4 | " | " | 83.40 | | .17 | |
| | | | | | | | | 12.10 | 19S | 21W | 13 | NE 1/4 NE 1/4 | " | C. F. Houlihan | 72.60 | | .15 | |
| United States | 1875 | Left | 4S | 11E | 8 | NW 1/4 | Ashurst-Hayden Diversion Dam & Florence Casa Grande Canal. | 309.00 | Tracts described below: | | | | Pinal | Ownership data as below: | | 1854.00 | | 3.86 |
| | | | | | | | | 149.00 | 4S | 10E | 16 | S 1/2 | " | (John Tidwell & E. L. Tidwell, Jr. Administrators of the estate of E. L. Tidwell, deceased.) | 894.00 | | 1.86 | |
| | | | | | | | | 160.00 | 4S | 10E | 17 | S 1/2 | " | " | 960.00 | | 2.00 | |
| Montezuma Canal Company | 1875 | Left | 27E | 17 | NE 1/4 NE 1/4 | Montezuma Canal | 3750.00 | See Table No. 1 for detailed description of these lands. | | | | Graham | See Table No. 1 for ownership data. | | 1800.00 | | 3.75 | |

0530 change to SE 1/4 NE 1/4

| Party entitled to divert from the stream | Date of priority | Point of diversion | | | | Name of diverting and/or carrying structure | Lands for which right acquired | | | | County | Parties owning said lands when jurisdiction acquired herein | Diversion right | | | | | |
|--|------------------|--------------------|---|------|------|---|---|-------------|---|---|--------|---|----------------------------------|---|---|-------------|------------|-------|
| | | Side of stream | Location | | | | Number of acres | Description | | | | | For irrigation season in ac.-ft. | | Maximum rate of diversion in cu. ft. per sec. | | | |
| | | | Referred to G. & S. R. B. & M. or N. M. B. & M. | Twp. | Rge. | | | Sec. | Subdivision | Referred to G. & S. R. B. & M. or N. M. B. & M. | | | Twp. | Rge. | Sec. | Subdivision | Individual | Total |
| San Jose Canal Company | 1875 | Left | 6S | 27E | 36 | SW¼ SW¼ | San Jose Canal | 3000.00 | See Table No. 2 for detailed description of these lands. | | | | Graham | See Table No. 2 for Ownership data. | | 1200.00 | | 2.50 |
| Tidwell Canal Company | 1875 | Right | 7S | 27E | 3 | SE¼ NW¼ | Tidwell Canal | 450.00 | See Table No. 3 for detailed description of these lands. | | | | Graham | See Table No. 3 for Ownership data. | | 240.00 | | .50 |
| Union Canal Company | 1875 | Left | 7S | 27E | 18 | SE¼ NW¼ | Union Canal | 5575.00 | See Table No. 4 for detailed description of these lands. | | | | Graham | See Table No. 4 for Ownership data. | | 120.00 | | .25 |
| Sunflower Canal Company | 1875 | Left | 7S | 26E | 9 | NW¼ SE¼ | Sunflower Canal | 400.00 | See Table No. 5 for detailed description of these lands. | | | | Graham | See Table No. 5 for Ownership data. | | 510.00 | | 1.06 |
| Graham Canal Company | 1875 | Right | 7S | 26E | 9 | NE¼ NW¼ | Graham Canal | 2577.00 | See Table No. 6 for detailed description of these lands. | | | | Graham | See Table No. 6 for Ownership data. | | 180.00 | | .38 |
| United States | 1876 | Both | 4S | 11E | 8 | NW¼ | Ashurst-Hayden Diversion Dam & Florence - Casa Grande Canal | 455.00 | Tracts described below: | | | | Pinal | Ownership data as below: | | 2730.00 | | 5.69 |
| | | | | | | | | 80.00 | 4S | 10E | 20 | S¼ NE¼ | " | Rita Marquez | 480.00 | | 1.00 | |
| | | | | | | | | 20.00 | 4S | 10E | 21 | W¼ SW¼ NW¼ | " | " | 120.00 | | .25 | |
| | | | | | | | | 35.00 | 4S | 10E | 21 | E¼ W¼ NW¼ | " | Donald F. Reed | 210.00 | | .44 | |
| | | | | | | | | 40.00 | 4S | 10E | 29 | N¼ N¼ NE¼ | " | John B. Michea | 240.00 | | .50 | |
| | | | | | | | | 120.00 | 5S | 8E | 2 | NE¼ NW¼ & S¼ NW¼ | " | | | | | |
| | | | | | | | | 160.00 | 5S | 8E | 2 | NE¼ | " | Edith Knappenberger & Frank Knappenberger | 720.00 | | 1.50 | |
| | | | | | | | | | | | | | | 960.00 | | 2.00 | | |
| Montezuma Canal Company | 1876 | Left | 7S | 27E | 17 | NE¼ NE¼ | Montezuma Canal | 3750.00 | See Table No. 1 for detailed description of these lands. | | | | Graham | See Table No. 1 for Ownership data. | | 720.00 | | 1.50 |
| San Jose Canal Company | 1876 | Left | 6S | 27E | 36 | SW¼ SW¼ | San Jose Canal | 3000.00 | See Table No. 2 for detailed description of these lands. | | | | Graham | See Table No. 2 for Ownership data. | | 1800.00 | | 3.75 |
| Tidwell Canal Company | 1876 | Right | 7S | 27E | 3 | SE¼ NW¼ | Tidwell Canal | 450.00 | See Table No. 3 for detailed description of these lands. | | | | Graham | See Table No. 3 for Ownership data. | | 120.00 | | .25 |
| Union Canal Company | 1876 | Left | 7S | 27E | 18 | SE¼ NE¼ | Union Canal | 5575.00 | See Table No. 4 for detailed description for these lands. | | | | Graham | See Table No. 4 for Ownership data. | | 318.00 | | .66 |
| Sunflower Canal Company | 1876 | Left | 7S | 26E | 9 | NW¼ SE¼ | Sunflower Canal | 400.00 | See Table No. 5 for detailed description of these lands. | | | | Graham | See Table No. 5 for Ownership data. | | 510.00 | | 1.06 |
| Graham Canal Company | 1876 | Right | 7S | 26E | 9 | NE¼ NW¼ | Graham Canal | 2577.00 | See Table No. 6 for detailed description of these lands. | | | | Graham | See Table No. 6 for Ownership data. | | 120.00 | | .25 |
| Fort Thomas Consolidated Canal Company | 1876 | Left | 6S | 24E | 4 | NE¼ NW¼ | Fort Thomas Consolidated Canal | 2200.00 | See Table No. 7 for detailed description of these lands. | | | | Graham | See Table No. 7 for Ownership data. | | 240.00 | | .50 |
| United States | 1877 | Left | 4S | 11E | | N¼ | Ashurst-Hayden Diversion Dam & Florence - Casa Grande Canal | 159.99 | Tracts described below: | | | | Pinal | Ownership data as below: | | 959.94 | | 2.00 |
| | | | | | | | | 26.66 | 4S | 10E | 20 | S¼ SE¼ | " | Fern M. Richardson | 159.96 | | .33 | |
| | | | | | | | | 53.33 | 4S | 10E | 20 | S¼ SE¼ | " | Natalia M. White | 319.98 | | .67 | |
| | | | | | | | | 20.00 | 4S | 10E | 29 | N¼ SW¼ NE¼ | " | John B. Michea | 120.00 | | .25 | |
| | | | | | | | | 40.00 | 4S | 10E | 29 | S¼ N¼ NE¼ | " | " | 240.00 | | .50 | |
| | | | | | | | | 20.00 | 4S | 10E | 15 | E¼ NE¼ | " | Rafael A. Larona | 120.00 | | .25 | |

| Party entitled to divert from the stream | Date of priority | Point of diversion | | | | Name of diverting and/or carrying structure | Lands for which right acquired | | | | County | Parties owning said lands when jurisdiction acquired herein | Diversion right | | | |
|--|------------------|--------------------|----------|------|------|---|--|-------------|--|--------|-------------------------------------|---|----------------------------------|-------------|---|-------|
| | | Side of stream | Location | | | | Number of acres | Description | | | | | For irrigation season in ac.-ft. | | Maximum rate of diversion in cu. ft. per sec. | |
| | | | Twp. | Rge. | Sec. | | | Subdivision | Twp. | Rge. | | | Sec. | Subdivision | Individual | Total |
| Montezuma Canal Company | 1877 | Left | 7S | 27E | 17 | NE ¼ NE¼ | Montezuma Canal | 3750.00 | See Table No. 1 for detailed description of these lands. | Graham | See Table No. 1 for Ownership data. | | 2160.00 | | 4.50 | |
| San Jose Canal Company | 1877 | Left | 6S | 27E | 36 | SW¼ SW¼ | San Jose Canal | 3000.00 | See Table No. 2 for detailed description of these lands. | Graham | See Table No. 2 for Ownership data. | | 1200.00 | | 2.50 | |
| Tidwell Canal Company | 1877 | Right | 7S | 27E | 3 | SE¼ NW¼ | Tidwell Canal | 450.00 | See Table No. 3 for detailed description of these lands. | Graham | See Table No. 3 for Ownership data. | | 300.00 | | .63 | |
| Union Canal Company | 1877 | Left | 7S | 27E | 18 | SE¼ NW¼ | Union Canal | 5575.00 | See Table No. 4 for detailed description of these lands. | Graham | See Table No. 4 for Ownership data. | | 690.00 | | 1.44 | |
| Sunflower Canal Company | 1877 | Left | 7S | 26E | 9 | NW¼ SE¼ | Sunflower Canal | 400.00 | See Table No. 5 for detailed description of these lands. | Graham | See Table No. 5 for Ownership data. | | 30.00 | | .06 | |
| Graham Canal Company | 1877 | Right | 7S | 26E | 9 | NE¼ NW¼ | Graham Canal | 2577.00 | See Table No. 6 for detailed description of these lands. | Graham | See Table No. 6 for Ownership data. | | 60.00 | | .13 | |
| Fort Thomas Consolidated Canal Company. | 1877 | Left | 6S | 24E | 4 | NE¼ NW¼ | Fort Thomas Consolidated Canal. | 2200.00 | See Table No. 7 for detailed description of these lands. | Graham | See Table No. 7 for Ownership data. | | 300.00 | | .63 | |
| Brown Canal Company | 1877 | Right | 6S | 28E | 30 | SE¼ SE¼ | Brown Canal | 820.00 | See Table No. 8 for detailed description of these lands. | Graham | See Table No. 8 for Ownership data. | | 90.00 | | .19 | |
| Joseph J. Anderson | 1877 | Right | 5S | 15E | 7 | NW¼ SE¼ | Anderson Ditch | 27.90 | 4S 14E 35 SE¼ SE¼ | Pinal | Joseph J. Anderson | | 167.40 | | .35 | |
| Dodge-Nevada Canal Company | 1877 | Left | 6S | 25E | 20 | NE¼ NW¼ | Dodge-Nevada Canal | 1250.00 | See Table No. 9 for detailed description of these lands. | Graham | See Table No. 9 for Ownership data. | | 420.00 | | .88 | |
| United States | 1878 | Left | 4S | 11E | 8 | NW¼ | Ashurst-Hayden Diversion Dam & Florence Casa Grande Canal. | 30.00 | 4S 10E 21 NW¼ SW¼ | Pinal | Donald F. Reed | | 180.00 | | .37 | |
| Montezuma Canal Company | 1878 | Left | 7S | 27E | 17 | NE¼ NE¼ | Montezuma Canal | 3750.00 | See Table No. 1 for detailed description of these lands. | Graham | See Table No. 1 for Ownership data. | | 1200.00 | | 2.50 | |
| San Jose Canal Company | 1878 | Left | 6S | 27E | 36 | SW¼ SW¼ | San Jose Canal | 3000.00 | See Table No. 2 for detailed description of these lands. | Graham | See Table No. 2 for Ownership data. | | 600.00 | | 1.30 | |
| Tidwell Canal Company | 1878 | Right | 7S | 27E | 3 | SE¼ NW¼ | Tidwell Canal | 450.00 | See Table No. 3 for detailed description of these lands. | Graham | See Table No. 3 for Ownership data. | | 180.00 | | .37 | |
| Union Canal Company | 1878 | Left | 7S | 27E | 18 | SE¼ NW¼ | Union Canal | 5575.00 | See Table No. 4 for detailed description of these lands. | Graham | See Table No. 4 for Ownership data. | | 1950.00 | | 4.06 | |
| Sunflower Canal Company | 1878 | Left | 7S | 26E | 9 | NW¼ SE¼ | Sunflower Canal | 400.00 | See Table No. 5 for detailed description of these lands. | Graham | See Table No. 5 for Ownership data. | | 30.00 | | .06 | |

| Party entitled to divert from the stream | Date of priority | Side of stream | Point of diversion | | | | Name of diverting and/or carrying structure | Lands for which right acquired | | | | County | Parties owning said lands when jurisdiction acquired herein | Diversion right | | | | |
|--|------------------|----------------|---|------|------|------------------|--|--------------------------------|--|---|------|-------------|---|--|--------|---|------------|-------|
| | | | Location | | | | | Number of acres | Description | | | | | For irrigation season in ac.-ft. | | Maximum rate of diversion in cu. ft. per sec. | | |
| | | | Referred to G. & S. R. B. & M. or N. M. B. & M. | Twp. | Rge. | Sec. | | | Subdivision | Referred to G. & S. R. B. & M. or N. M. B. & M. | Twp. | | | Rge. | Sec. | Subdivision | Individual | Total |
| Graham Canal Company | 1878 | Right | 7S | 26E | 9 | NE¼ NW¼ | Graham Canal | 2577.00 | See Table No. 6 for detailed description of these lands. | | | | Graham | See Table No. 6 for Ownership data. | | 60.00 | | .13 |
| Brown Canal Company | 1878 | Right | 6S | 28E | 30 | SE¼ SE¼ | Brown Canal | 820.00 | See Table No. 8 for detailed description of these lands. | | | | Graham | See Table No. 8 for Ownership data. | | 60.00 | | .13 |
| Dodge-Nevada Canal Company | 1878 | Left | 6S | 25E | 20 | NE¼ NW¼ | Dodge-Nevada Canal | 1250.00 | See Table No. 9 for detailed description of these lands. | | | | Graham | See Table No. 9 for Ownership data. | | 60.00 | | .13 |
| Nevada Consolidated Copper Company | 1878 | Right | 5S | 15E | 14 | SE¼ SW¼, SW¼ SE¼ | Pumps | | Use of water for Industrial, Municipal, Domestic and related purposes. | | | | Gila | For further definition of this right see Article IX. | | 390.00 | | .81 |
| Nevada Consolidated Copper Company. | 1879 | Right | 5S | 15E | 14 | SE¼ SW¼, SW¼ SE¼ | Pumps | | Use of water for Industrial, Municipal, Domestic and related purposes. | | | | Gila | For further definition of this right see Article IX. | | 570.00 | | 1.20 |
| | | | 5S | 15E | 23 | NE¼ NW¼ | | | | | | | | | | | | |
| United States | 1879 | Left | 4S | 11E | 8 | NW¼ | Ashurst-Hayden Diversion dam & Florence Casa Grande Canal | 210.00 | Tracts described below: | | | | Pinal | Ownership data as below: | | 1260.00 | | 2.63 |
| | | | | | | | | 40.00 | 4S | 10E | 20 | NW¼ SE¼ | " | State of Arizona | 240.00 | | .50 | |
| | | | | | | | | 40.00 | 4S | 10E | 20 | NE¼ SE¼ | " | H. W. Johns | 240.00 | | .50 | |
| | | | | | | | | 80.00 | 4S | 10E | 21 | N¼ | " | Mary T. Chaney | 480.00 | | 1.00 | |
| | | | | | | | | 40.00 | 4S | 10E | 31 | NW¼ SW¼ | " | S. W. Newman | 240.00 | | .50 | |
| | | | | | | | | 10.00 | 4S | 10E | 31 | NW¼ SW¼ SW¼ | " | " | 60.00 | | .13 | |
| Montezuma Canal Company | 1879 | Left | | | | NE¼ | Montezuma Canal | 3750.00 | See Table No. 1 for detailed description of these lands. | | | | Graham | See Table No. 1 for Ownership data. | | 1800.00 | | 3.75 |
| San Jose Canal Company | 1879 | Left | 6S | 27E | | SW¼ SW¼ | San Jose Canal | 3000.00 | See Table No. 2 for detailed description of these lands. | | | | Graham | See Table No. 2 for Ownership data. | | 1200.00 | | 2.50 |
| Tidwell Canal Company | 1879 | Right | 7S | 27E | 3 | SE¼ NW¼ | Tidwell Canal | 450.00 | See Table No. 3 for detailed description of these lands. | | | | Graham | See Table No. 3 for Ownership data. | | 120.00 | | .25 |
| Union Canal Company | 1879 | Left | 7S | 27E | 18 | SE¼ NW¼ | Union Canal | 5575.00 | See Table No. 4 for detailed description of these lands. | | | | Graham | See Table No. 4 for Ownership data. | | 30.00 | | .06 |
| Sunflower Canal Company | 1879 | Left | 7S | 26E | 9 | SE¼ | Sunflower Canal | 400.00 | See Table No. 5 for detailed description of these lands. | | | | Graham | See Table No. 5 for Ownership data. | | 30.00 | | .06 |
| Graham Canal Company | 1879 | Right | 7S | 26E | 9 | NE¼ | Graham Canal | 2577.00 | See Table No. 6 for detailed description of these lands. | | | | Graham | See Table No. 6 for Ownership data. | | 120.00 | | .26 |
| Brown Canal Company | 1879 | Right | 6S | 28E | 30 | SE¼ | Brown Canal | 820.00 | See Table No. 8 for detailed description of these lands. | | | | Graham | See Table No. 8 for Ownership data. | | 90.00 | | .19 |
| Dodge-Nevada Canal Company | 1879 | Left | 6S | 25E | 20 | NE¼ NW¼ | Dodge-Nevada Canal | 1250.00 | See Table No. 9 for detailed description of these lands. | | | | Graham | See Table No. 9 for Ownership data. | | 120.00 | | .26 |
| United States | 1880 | Left | 4S | 11E | 8 | NW¼ | Ashurst-Hayden Diversion Dam & Florence Casa Grande Canal. | 37.00 | 4S | 10E | 29 | N¼ SW¼ | Pinal | John Hendricks | | 222.00 | | .46 |

| Party entitled to divert from the stream | Date of priority | Point of diversion | | | | Name of diverting and/or carrying structure | Lands for which right acquired | | | | County | Parties owning said lands when jurisdiction acquired herein | Diversion right | | | | | |
|--|------------------|--------------------|---|------|------|---|--------------------------------|-------------|--|---|--------|---|----------------------------------|--|---|-------------|------------|-------|
| | | Side of stream | Location | | | | Number of acres | Description | | | | | For irrigation season in ac.-ft. | | Maximum rate of diversion in cu. ft. per sec. | | | |
| | | | Referred to G. & S. R. B. & M. or N. M. B. & M. | Twp. | Rge. | | | Sec. | Subdivision | Referred to G. & S. R. B. & M. or N. M. B. & M. | | | Twp. | Rge. | Sec. | Subdivision | Individual | Total |
| Montezuma Canal Company | 1880 | Left | 7S | 27E | 17 | NE¼ NE¼ | Montezuma Canal | 3750.00 | See Table No. 1 for detailed description of these lands. | | | | Graham | See Table No. 1 for Ownership data. | 540.00 | 1.13 | | |
| San Jose Canal Company | 1880 | Left | 6S | 27E | 36 | SW¼ SW¼ | San Jose Canal | 3000.00 | See Table No. 2 for detailed description of these lands. | | | | Graham | See Table No. 2 for Ownership data. | 600.00 | 1.30 | | |
| Tidwell Canal Company | 1880 | Right | 7S | 27E | 3 | NE¼ NW¼ | Tidwell Canal | 450.00 | See Table No. 3 for detailed description of these lands. | | | | Graham | See Table No. 3 for Ownership data. | 240.00 | .50 | | |
| Union Canal Company | 1880 | Left | 7S | 27E | 18 | SE¼ NW¼ | Union Canal | 5575.00 | See Table No. 4 for detailed description of these lands. | | | | Graham | See Table No. 4 for Ownership data. | 1092.00 | 2.28 | | |
| Graham Canal Company | 1880 | Left | 7S | 27E | 9 | NE¼ NW¼ | Graham Canal | 2577.00 | See Table No. 6 for detailed description of these lands. | | | | Graham | See Table No. 6 for Ownership data. | 300.00 | .63 | | |
| Brown Canal Company | 1880 | Right | 6S | 28E | 30 | SE¼ SE¼ | Brown Canal | 820.00 | See Table No. 8 for detailed description of these lands. | | | | Graham | See Table No. 8 for Ownership data. | 60.00 | .13 | | |
| Dodge-Nevada Canal Company | 1880 | Left | 7S | 27E | 17 | NE¼ NW¼ | Dodge-Nevada Canal | 1250.00 | See Table No. 9 for detailed description of these lands. | | | | Graham | See Table No. 9 for Ownership data. | 300.00 | .65 | | |
| Smithville Canal Company | 1880 | Left | 7S | 27E | 35 | SW¼ NE¼ | Smithville Canal | 1760.00 | See Table No. 10 for detailed description of these lands. | | | | Graham | See Table No. 10 for Ownership data. | 2100.00 | 4.28 | | |
| Nevada Consolidated Copper Company | 1880 | Right | 5S | 15E | 14 | SE¼ SW¼, SW¼ SE¼, NE¼ NW¼ | Pumps | | Use of water for industrial, Municipal, domestic and related purposes. | | | | Gila | For further definition of this right see Article IX. | 780.00 | 1.62 | | |
| Anderson Ditch | 1880 | Right | 4S | 14E | 35 | NW¼ SE¼ | Anderson Ditch | 171.40 | Tracts described below: | | | | Pinal | Ownership data as below: | 1028.40 | 2.14 | | |
| | | | | | | | | 37.10 | 4S | 14E | 35 | NE¼ SE¼ | " | Joseph J. Anderson | 222.60 | .46 | | |
| | | | | | | | | 40.00 | 4S | 14E | 35 | SE¼ NE¼ | " | " | 240.00 | .50 | | |
| | | | | | | | | 27.20 | 4S | 14E | 35 | NE¼ NE¼ | " | " | 163.20 | .34 | | |
| | | | | | | | | 19.30 | 4S | 14E | 35 | SW¼ NE¼ | " | " | 115.80 | .24 | | |
| | | | | | | | | 15.00 | 4S | 14E | 36 | SW¼ NW¼ | " | " | 90.00 | .19 | | |
| | | | | | | | | 25.70 | 4S | 14E | 36 | NW¼ SW¼ | " | " | 154.20 | .32 | | |
| | | | | | | | | 7.10 | 4S | 14E | 36 | SW¼ SW¼ | " | " | 42.60 | .09 | | |
| Montezuma Canal Company | 1881 | Left | 7S | 27E | 17 | NE¼ | Montezuma Canal | 3750.00 | See Table No. 1 for detailed description of these lands. | | | | Graham | See Table No. 1 for Ownership data. | 180.00 | .39 | | |
| San Jose Canal Co. | 1881 | Left | 6S | 27E | 36 | SW¼ | San Jose Canal | 3000.00 | See Table No. 2 for detailed description of these lands. | | | | Graham | See Table No. 2 for Ownership data. | 600.00 | 1.30 | | |
| Tidwell Canal Company | 1881 | Right | 7S | 27E | 3 | NE¼ NW¼ | Tidwell Canal | 450.00 | See Table No. 3 for detailed description of these lands. | | | | Graham | See Table No. 3 for Ownership data. | 120.00 | .26 | | |
| Union Canal Company | 1881 | Left | 7S | 27E | 18 | SE¼ NW¼ | Union Canal | 5575.00 | See Table No. 4 for detailed description of these lands. | | | | Graham | See Table No. 4 for Ownership data. | 1308.00 | 2.71 | | |
| Sunflower Canal Company | 1881 | Left | 7S | 27E | 18 | SE¼ | Sunflower Canal | 400.00 | See Table No. 5 for detailed description of these lands. | | | | Graham | See Table No. 5 for Ownership data. | 60.00 | .13 | | |
| Graham Canal Company | 1881 | Right | 7S | 27E | 9 | NE¼ SW¼ | Graham Canal | 2577.00 | See Table No. 6 for detailed description of these lands. | | | | Graham | See Table No. 6 for Ownership data. | 180.00 | .37 | | |
| Brown Canal Company | 1881 | Right | 6S | 28E | 30 | SE¼ SE¼ | Brown Canal | 820.00 | See Table No. 8 for detailed description of these lands. | | | | Graham | See Table No. 8 for Ownership data. | 60.00 | .13 | | |

| Party entitled to divert from the stream | Date of priority | Point of diversion | | | | Name of diverting and/or carrying structure | Lands for which right acquired | | | | County | Parties owning said lands when jurisdiction acquired herein. | Diversion right * | | | | | |
|--|------------------|--------------------|---|------|------|---|--------------------------------|---|---|------|--------|--|----------------------------------|--|---|---------|------|-------------|
| | | Side of stream | Location | | | | Number of acres | Description | | | | | For irrigation season in ac.-ft. | | Maximum rate of diversion in cu. ft. per sec. | | | |
| | | | Referred to G. & S. R. B. & M. or N. M. B. & M. | | | | | Referred to G. & S. R. B. & M. or N. M. B. & M. | | | | | Individual | Total | Individual | Total | | |
| | | | Twp. | Rge. | Sec. | | | Subdivision | Twp. | Rge. | | | | | | | Sec. | Subdivision |
| Dodge-Nevada Canal Company | 1881 | Left | 6S | 25E | 20 | NE¼ NW¼ | Dodge-Nevada Canal | 1250.00 | See Table No. 9 for detailed description of these lands. | | | | Graham | See Table No. 9 for Ownership data. | | 660.00 | | 1.37 |
| Smithville Canal Company | 1881 | Left | 6S | 25E | 35 | SW¼ NE¼ | Smithville Canal | 1760.00 | See Table No. 10 for detailed description of these lands. | | | | Graham | See Table No. 10 for Ownership data. | | 1800.00 | | 3.75 |
| Curtis Canal Company | 1881 | Right | 6S | 24E | 12 | NW¼ NW¼ | Curtis Canal | 1650.00 | See Table No. 11 for detailed description of these lands. | | | | Graham | See Table No. 11 for Ownership data. | | 180.00 | | .39 |
| Sunset Canal Company | 1881 | Right | 19S | 20W | 21 | SW¼ NW¼ | Sunset Canal | 461.40 | Tracts described below: | | | | Hidalgo | Ownership data as below: | | 2768.40 | | 5.77 |
| | | | | | | | | 10.40 | 19S | 21W | 2 | SW¼ SE¼ | " | Junius E. Payne | 62.40 | | .13 | |
| | | | | | | | | 28.50 | 19S | 21W | 2 | SE¼ SW¼ | " | T. V. Jones | 171.00 | | .36 | |
| | | | | | | | | 1.10 | 19S | 21W | 2 | NW¼ SW¼ | " | M. B. Echols | 6.60 | | .01 | |
| | | | | | | | | 12.50 | 19S | 21W | 2 | SW¼ SW¼ | " | " " " | 75.00 | | .16 | |
| | | | | | | | | 14.50 | 19S | 21W | 2 | SW¼ SW¼ | " | Byron Echols | 87.00 | | .18 | |
| | | | | | | | | 4.80 | 19S | 21W | 2 | NW¼ SW¼ | " | Henry L. Smith | 28.80 | | .06 | |
| | | | | | | | | 9.30 | 19S | 21W | 2 | SW¼ SW¼ | " | " " " | 55.80 | | .11 | |
| | | | | | | | | 6.90 | 19S | 21W | 3 | SE¼ NE¼ | " | W. F. Foster | 41.40 | | .09 | |
| | | | | | | | | 30.10 | 19S | 21W | 3 | NE¼ SE¼ | " | " " " | 180.60 | | .38 | |
| | | | | | | | | 7.40 | 19S | 21W | 3 | SE¼ SE¼ | " | " " " | 44.40 | | .09 | |
| | | | | | | | | 9.20 | 19S | 21W | 3 | SE¼ NW¼ | " | Peter Mortensen | 55.20 | | .13 | |
| | | | | | | | | 16.80 | 19S | 21W | 3 | SW¼ NW¼ | " | J. R. Beavers | 100.80 | | .21 | |
| | | | | | | | | 8.20 | 19S | 21W | 3 | SE¼ NW¼ | " | O. Mortensen | 49.20 | | .08 | |
| | | | | | | | | 8.70 | 19S | 21W | 3 | NE¼ SE¼ | " | Henry L. Smith | 52.20 | | .11 | |
| | | | | | | | | 5.50 | 19S | 21W | 3 | SE¼ SE¼ | " | " " " | 33.00 | | .07 | |
| | | | | | | | | 23.30 | 19S | 21W | 3 | SW¼ NE¼ | " | George H. Coper, Jr., Administrator of the Estate of George Coper, deceased. | 139.80 | | .29 | |
| | | | | | | | | 5.20 | 19S | 21W | 11 | NE¼ NE¼ | " | Junius E. Payne | 31.20 | | .07 | |
| | | | | | | | | 22.30 | 19S | 21W | 11 | NW¼ NW¼ | " | Hans Mortensen | 133.80 | | .28 | |
| | | | | | | | | 4.00 | 19S | 21W | 11 | SE¼ NE¼ | " | Willard E. Jones | 24.00 | | .05 | |
| | | | | | | | | .60 | 19S | 21W | 11 | SE¼ NE¼ | " | John B. Jones | 3.60 | | .01 | |
| | | | | | | | | 3.00 | 19S | 21W | 11 | SE¼ NE¼ | " | J. Alfred Mortensen | 18.00 | | .04 | |
| | | | | | | | | 11.80 | 19S | 21W | 11 | SW¼ NE¼ | " | " " " | 70.80 | | .15 | |
| | | | | | | | | 6.00 | 19S | 21W | 11 | NE¼ NE¼ | " | Leslie B. Payne | 36.00 | | .08 | |
| | | | | | | | | 23.30 | 19S | 21W | 11 | SW¼ NE¼ | " | M. N. Jensen | 139.80 | | .29 | |
| | | | | | | | | 9.90 | 19S | 21W | 11 | NE¼ NE¼ | " | Parley P. Jones | 59.40 | | .12 | |
| | | | | | | | | 2.10 | 19S | 21W | 11 | SE¼ NE¼ | " | " " " | 12.60 | | .03 | |
| | | | | | | | | 3.50 | 19S | 21W | 11 | SE¼ NE¼ | " | Hans Mortensen | 21.00 | | .04 | |
| | | | | | | | | 39.60 | 19S | 21W | 11 | NW¼ NE¼ | " | F. W. Jones | 237.60 | | .50 | |
| | | | | | | | | 40.00 | 19S | 21W | 11 | NE¼ NW¼ | " | (Hans Anderson & Delbert Johnson | 240.00 | | .50 | |
| | | | | | | | | 20.30 | 19S | 21W | 11 | SE¼ NW¼ | " | Willard E. Jones | 121.80 | | .25 | |
| | | | | | | | | 4.40 | 19S | 21W | 12 | SW¼ NW¼ | " | J. Alfred Mortensen | 26.40 | | .06 | |
| | | | | | | | | 1.40 | 19S | 21W | 12 | NE¼ NE¼ | " | Ralph Richardson | 8.40 | | .02 | |
| | | | | | | | | 3.20 | 19S | 21W | 12 | NW¼ NW¼ | " | John B. Jones | 19.20 | | .04 | |
| | | | | | | | | 3.30 | 19S | 21W | 12 | SW¼ NW¼ | " | M. L. Harris | 9.60 | | .02 | |
| | | | | | | | | 1.60 | 19S | 21W | 12 | NW¼ SW¼ | " | J. Alfred Mortensen | 11.40 | | .02 | |
| | | | | | | | | 1.90 | 19S | 21W | 12 | NW¼ SW¼ | " | Orson J. Richens | 3.00 | | .01 | |
| | | | | | | | | .50 | 19S | 21W | 12 | SE¼ SE¼ | " | Nancy O. Pace | 82.80 | | .17 | |
| | | | | | | | | 13.80 | 19S | 21W | 12 | SW¼ SE¼ | " | Hans Mortensen | 4.20 | | .01 | |
| | | | | | | | | 70 | 19S | 21W | 12 | SW¼ NW¼ | " | J. E. Cardon | 9.00 | | .02 | |
| | | | | | | | | 1.50 | 19S | 21W | 12 | SW¼ NW¼ | " | " " " | 39.60 | | .08 | |
| | | | | | | | | 6.60 | 19S | 21W | 12 | NW¼ SW¼ | " | James A. Mitchell | 56.40 | | .11 | |
| | | | | | | | | 9.40 | 19S | 21W | 12 | NE¼ SW¼ | " | " " " | 20.40 | | .04 | |
| | | | | | | | | 3.40 | 19S | 21W | 12 | NW¼ SW¼ | " | " " " | 73.80 | | .15 | |
| | | | | | | | | 12.30 | 19S | 21W | 12 | SE¼ SW¼ | " | C. F. Houlihan | 22.80 | | .05 | |
| | | | | | | | | 3.80 | 19S | 21W | 13 | NE¼ NE¼ | " | " " " | 28.80 | | .06 | |
| | | | | | | | | 4.80 | 19S | 21W | 13 | NW¼ NE¼ | " | " " " | | | | |

| Party entitled to divert from the stream | Date of priority | Side of stream | Point of diversion | | | | Name of diverting and/or carrying structure | Lands for which right acquired | | | | County | Parties owning said lands when jurisdiction acquired herein | Diversion right | | | | |
|--|------------------|----------------|---|------|------|---------|---|---|---|---|------|---------|---|---|-----------------------------------|---|--------------------------|-------|
| | | | Location | | | | | Number of acres | Description | | | | | For irrigation season in ac.-ft. | | Maximum rate of diversion in cu. ft. per sec. | | |
| | | | Referred to G. & S. R. B. & M. or N. M. B. & M. | Twp. | Rge. | Sec. | | | Subdivision | Referred to G. & S. R. B. & M. or N. M. B. & M. | Twp. | | | Rge. | Sec. | Subdivision | Individual | Total |
| Montezuma Canal Company | 1882 | Left | 7S | 27E | 17 | NE¼ NE¼ | Montezuma Canal | 3750.00 | See Table No. 1 for detailed description of these lands. | | | | Graham | See Table No. 1 for Ownership data. | | 540.00 | | 1.13 |
| San Jose Canal Company | 1882 | Left | 6S | 27E | 36 | SW¼ SW¼ | San Jose Canal | 3000.00 | See Table No. 2 for detailed description of these lands. | | | | Graham | See Table No. 2 for Ownership data. | | 1200.00 | | 2.50 |
| Tidwell Canal Company | 1882 | Right | 7S | 27E | 3 | SE¼ NW¼ | Tidwell Canal | 450.00 | See Table No. 3 for detailed description of these lands. | | | | Graham | See Table No. 3 for Ownership data. | | 240.00 | | .50 |
| Union Canal Company | 1882 | Left | 7S | 27E | 17 | SE¼ NW¼ | Union Canal | 5575.00 | See Table No. 4 for detailed description of these lands. | | | | Graham | See Table No. 4 for Ownership data. | | 660.00 | | 1.37 |
| Graham Canal Company | 1882 | Right | 7S | 26E | 9 | NE¼ NW¼ | Graham Canal | 2577.00 | See Table No. 6 for detailed description of these lands. | | | | Graham | See Table No. 6 for Ownership data. | | 552.00 | | 1.15 |
| Fort Thomas Consolidated Canal Company | 1882 | Left | 6S | 24E | 4 | NE¼ NW¼ | Fort Thomas Consolidated Canal | 2200.00 | See Table No. 7 for detailed description of these lands. | | | | Graham | See Table No. 7 for Ownership data. | | 240.00 | | .50 |
| Brown Canal Company | 1882 | Right | 6S | 28E | 30 | SE¼ SE¼ | Brown Canal | 820.00 | See Table No. 8 for detailed description of these lands. | | | | Graham | See Table No. 8 for Ownership data. | | 120.00 | | .26 |
| Dodge-Nevada Canal Company | 1882 | Left | 6S | 25E | 20 | NE¼ NW¼ | Dodge-Nevada Canal | 1250.00 | See Table No. 9 for detailed description of these lands. | | | | Graham | See Table No. 9 for Ownership data. | | 540.00 | | 1.12 |
| Smithville Canal Company | 1882 | Left | 6S | 25E | 35 | SW¼ NE¼ | Smithville Canal | 1760.00 | See Table No. 10 for detailed description of these lands. | | | | Graham | See Table No. 10 for Ownership data. | | 1500.00 | | 3.13 |
| Curtis Canal Company | 1882 | Right | 6S | 24E | 12 | NW¼ NW¼ | Curtis Canal | 1650.00 | See Table No. 11 for detailed description of these lands. | | | | Graham | See Table No. 11 for Ownership data. | | 480.00 | | 1.00 |
| Moddle Canal Company | 1882 | Left | 19S | 21W | 11 | NW¼ SE¼ | Moddle Canal | 1.00 | 19S | 21W | 3 | NW¼ SW¼ | Hidalgo | G. W. Johnson | | 6.00 | | .01 |
| Sunset Canal Company | 1882 | Right | 19S | 20W | 21 | SW¼ NW¼ | Sunset Canal | 26.60 7.00 19.60 | Tracts described below: 19S 21W 3 SE¼ NW¼ 19S 21W 3 NE¼ SW¼ | | | | Hidalgo " | Ownership data as below: Peter Mortensen " | 42.00 117.60 | 159.60 | .09 .24 | .33 |
| Cosper & Windham Canal Company | 1882 | Right | 19S | 21W | 11 | NW¼ SE¼ | Cosper & Windham Canal | 57.60 9.40 13.50 2.40 28.00 | Tracts described below: 19S 21W 3 SW¼ NW¼ 19S 21W 3 NE¼ SW¼ 19S 21W 3 SE¼ NW¼ 19S 21W 3 NW¼ SE¼ | | | | Hidalgo " " " " | Ownership data as below: J. R. Beavers O. Mortensen " George H. Cosper, Jr., Administrator of the Estate of George Cosper, deceased. J. R. Beavers | 56.40 81.00 14.40 168.00 | 345.60 | .12 .17 .03 .35 | .72 |
| Montezuma Canal Company | 1883 | Left | 7S | 27E | 17 | NE¼ NE¼ | Montezuma Canal | 3750.00 | 19S | 21W | 4 | SE¼ NE¼ | " | | 25.80 | | .05 | |
| Montezuma Canal Company | 1883 | Left | 7S | 27E | 17 | NE¼ NE¼ | Montezuma Canal | 3750.00 | See Table No. 1 for detailed description of these lands. | | | | Graham | See Table No. 1 for Ownership data. | | 300.00 | | .62 |
| San Jose Canal Company | 1883 | Left | 6S | 27E | 36 | SW¼ SW¼ | San Jose Canal | 3000.00 | See Table No. 2 for detailed description of these lands. | | | | Graham | See Table No. 2 for Ownership data. | | 600.00 | | 1.30 |
| Tidwell Canal Company | 1883 | Right | 7S | 27E | 3 | SE¼ NW¼ | Tidwell Canal | 450.00 | See Table No. 3 for detailed description of these lands. | | | | Graham | See Table No. 3 for Ownership data. | | 60.00 | | .13 |
| Union Canal Company | 1883 | Left | 7S | 27E | 18 | SE¼ NW¼ | Union Canal | 5575.00 | See Table No. 4 for detailed description of these lands. | | | | Graham | See Table No. 4 for Ownership data. | | 3576.00 | | 7.45 |
| Sunflower Canal Company | 1883 | Left | 7S | 26E | 9 | NW¼ SE¼ | Sunflower Canal | 400.00 | See Table No. 5 for detailed description of these lands. | | | | Graham | See Table No. 5 for Ownership data. | | 30.00 | | .06 |

| Party entitled to divert from the stream | Date of priority | Point of diversion | | | | Name of diverting and/or carrying structure | Lands for which right acquired | | | | County | Parties owning said lands when jurisdiction acquired herein | Diversion right | | | | | |
|--|------------------|--------------------|---|------|------|---|--|-------------|--|---|--------|---|----------------------------------|--|---|-------------|------------|-------|
| | | Side of stream | Location | | | | Number of acres | Description | | | | | For irrigation season in ac.-ft. | | Maximum rate of diversion in cu. ft. per sec. | | | |
| | | | Referred to G. & S. R. B. & M. or N. M. B. & M. | Twp. | Rge. | | | Sec. | Subdivision | Referred to G. & S. R. B. & M. or N. M. B. & M. | | | Twp. | Rge. | Sec. | Subdivision | Individual | Total |
| Graham Canal Company | 1883 | Right | 7S | 26E | 9 | NE¼ NW¼ | Graham Canal | 2577.00 | See Table No. 6 for detailed description of these lands. | | | | Graham | See Table No. 6 for Ownership data. | | 834.00 | | 1.74 |
| Fort Thomas Consolidated Canal Company | 1883 | Left | 6S | 24E | 4 | NE¼ NW¼ | Fort Thomas Consolidated Canal | 2200.00 | See Table No. 7 for detailed description of these lands. | | | | Graham | See Table No. 7 for Ownership data. | | 660.00 | | 1.38 |
| Brown Canal Company | 1883 | Right | 6S | 28E | 30 | SE¼ SE¼ | Brown Canal | 820.00 | See Table No. 8 for detailed description of these lands. | | | | Graham | See Table No. 8 for Ownership data. | | 150.00 | | .32 |
| Dodge-Nevada Canal Company | 1883 | Left | 6S | 25E | 20 | NE¼ NW¼ | Dodge-Nevada Canal | 1250.00 | See Table No. 9 for detailed description of these lands. | | | | Graham | See Table No. 9 for Ownership data. | | 540.00 | | 1.12 |
| Smithville Canal Company | 1883 | Left | 6S | 25E | 35 | SW¼ NE¼ | Smithville Canal | 1760.00 | See Table No. 10 for detailed description of these lands. | | | | Graham | See Table No. 10 for Ownership data. | | 900.00 | | 1.88 |
| Curtis Canal Company | 1883 | Right | 6S | 24E | 12 | NW¼ NW¼ | Curtis Canal | 1650.00 | See Table No. 11 for detailed description of these lands. | | | | Graham | See Table No. 11 for Ownership data. | | 1650.00 | | 3.44 |
| United States | 1884 | Left | 4S | 11E | 8 | NW¼ | Ashurst-Hayden Diversion Dam & Florence Casa Grande Canal. | 26.66 | 4S | 10E | 29 | SW¼ SE¼ & NW¼ SE¼ | Pinal | John B. Michea | | 159.96 | | .33 |
| Montezuma Canal Company | 1884 | Left | 7S | 27E | 17 | NE¼ NE¼ | Montezuma Canal | 3750.00 | See Table No. 1 for detailed description of these lands. | | | | Graham | See Table No. 1 for Ownership data. | | 240.00 | | .50 |
| San Jose Canal Company | 1884 | Left | 6S | 27E | 36 | SW¼ SW¼ | San Jose Canal | 3000.00 | See Table No. 2 for detailed description of these lands. | | | | Graham | See Table No. 2 for Ownership data. | | 1200.00 | | 2.50 |
| Tidwell Canal Company | 1884 | Right | 7S | 27E | 3 | SE¼ NW¼ | Tidwell Canal | 450.00 | See Table No. 3 for detailed description of these lands. | | | | Graham | See Table No. 3 for Ownership data. | | 60.00 | | .13 |
| Union Canal Company | 1884 | Left | 7S | 27E | 18 | SE¼ NW¼ | Union Canal. | 5575.00 | See Table No. 4 for detailed description of these lands. | | | | Graham | See Table No. 4 for Ownership data. | | 2646.00 | | 5.51 |
| Nevada Consolidated Copper Company | 1884 | | | 15E | 14 | SE¼ SW¼ | Pumps | | Use of water for Industrial, Municipal, Domestic & related purposes. | | | | Gila | For further definition of this right see Article IX. | | 990.00 | | 2.06 |
| Joseph J. Anderson | 1884 | Right | 6S | 15E | 7 | NW¼ SE¼ | Anderson Ditch. | 98.70 | Tracts described below: | | | | Pinal | Ownership data as below: | | 592.20 | | 1.22 |
| | | | | | | | | 12.70 | 4S | 14E | 35 | NE¼ NE¼ | " | Joseph J. Anderson | | 76.20 | | .16 |
| | | | | | | | | 30.00 | 4S | 14E | 35 | NW¼ NE¼ | " | " " " | | 180.00 | | .37 |
| | | | | | | | | 26.00 | 4S | 14E | 35 | SW¼ NE¼ | " | " " " | | 156.00 | | .32 |
| | | | | | | | | 30.00 | 4S | 14E | 35 | NE¼ NW¼ | " | " " " | | 180.00 | | .37 |
| Sunflower Canal Company | 1884 | Left | 7S | 26E | | NW, SE¼ | Sunflower Canal | 400.00 | See Table No. 5 for detailed description of these lands. | | | | Graham | See Table No. 5 for Ownership data. | | 60.00 | | .12 |
| Graham Canal Company | 1884 | Right | 7S | 26E | 9 | NE¼ NW¼ | Graham Canal. | 2577.00 | See Table No. 6 for detailed description of these lands. | | | | Graham | See Table No. 6 for Ownership data. | | 60.00 | | .12 |
| Fort Thomas Consolidated Canal Company | 1884 | Left | 6S | 24E | 4 | NE¼ NW¼ | Fort Thomas Consolidated Canal. | 2200.00 | See Table No. 7 for detailed description of these lands. | | | | Graham | See Table No. 7 for Ownership data. | | 744.00 | | 1.55 |

| Party entitled to divert from the stream | Date of priority | Point of diversion | | | | Name of diverting and/or carrying structure | Lands for which right acquired | | | | County | Parties owning said lands when jurisdiction acquired herein | Diversion right | | | | | |
|--|------------------|--------------------|---|------|------|---|---|-------------|---|---|--------|---|----------------------------------|--------------------------------------|---|-------------|------------|-------|
| | | Side of stream | Location | | | | Number of acres | Description | | | | | For irrigation season in ac.-ft. | | Maximum rate of diversion in cu. ft. per sec. | | | |
| | | | Referred to G. & S. R. B. & M. or N. M. B. & M. | Twp. | Rge. | | | Sec. | Subdivision | Referred to G. & S. R. B. & M. or N. M. B. & M. | | | Twp. | Rge. | Sec. | Subdivision | Individual | Total |
| Brown Canal Company | 1884 | Right | 6S | 28E | 30 | SE¼ SE¼ | Brown Canal | 820.00 | See Table No. 8 for detailed description of these lands. | | | | Graham | See Table No. 8 for Ownership data. | | 300.00 | | .63 |
| Dodge-Nevada Canal Company | 1884 | Left | 6S | 25E | 20 | NE¼ NW¼ | Dodge-Nevada Canal | 1250.00 | See Table No. 9 for detailed description of these lands. | | | | Graham | See Table No. 9 for Ownership data. | | 540.00 | | 1.12 |
| Smithville Canal Company | 1884 | Left | 6S | 25E | 35 | SW¼ NE¼ | Smithville Canal | 1760.00 | See Table No. 10 for detailed description of these lands. | | | | Graham | See Table No. 10 for Ownership data. | | 480.00 | | 1.00 |
| Curtis Canal Company | 1884 | Right | 6S | 24E | 12 | NW¼ NW¼ | Curtis Canal | 1650.00 | See Table No. 11 for detailed description of these lands. | | | | Graham | See Table No. 11 for Ownership data. | | 3870.00 | | 8.06 |
| Duncan Canal Company | 1884 | Left | 8S | 32E | 28 | NE¼ SW¼ | Duncan Canal | 40.00 | Tracts described below: | | | | Greenlee | Ownership data as below: | | 240.00 | | .50 |
| | | | | | | | | 9.00 | 8S | 32E | 19 | NE¼ SE¼ | " | F. M. Craig | 54.00 | | .11 | |
| | | | | | | | | 5.80 | 8S | 32E | 19 | NE¼ SE¼ | " | George Utter | 34.80 | | .07 | |
| | | | | | | | | 2.20 | 8S | 32E | 19 | SE¼ SE¼ | " | F. M. Craig | 13.20 | | .03 | |
| | | | | | | | | 1.10 | 8S | 32E | 20 | SW¼ SW¼ | " | J. W. Carter & M. H. Brooks | 6.60 | | .01 | |
| | | | | | | | | 10.90 | 8S | 32E | 20 | SE¼ SW¼ | " | " " " " " " | 65.40 | | .14 | |
| | | | | | | | | 2.30 | 8S | 32E | 29 | NE¼ NW¼ | " | " " " " " " | 13.80 | | .03 | |
| | | | | | | | | 8.70 | 8S | 32E | 29 | NW¼ NW¼ | " | " " " " " " | 52.20 | | .11 | |
| United States | 1885 | Left | 4S | 11E | 8 | NW¼ | Ashurst-Hayden Diversion Dam & Florence-Casa Grande Canal | 110.00 | 5S | 8E | 1 | SE¼ N. part | Pinal | Bennie Ulmer | | 660.00 | | 1.38 |
| Montezuma Canal Company | 1885 | Left | 7S | 27E | 17 | NE¼ NE¼ | Montezuma Canal | 3750.00 | See Table No. 1 for detailed description of these lands. | | | | Graham | See Table No. 1 for Ownership data. | | 240.00 | | .50 |
| San Jose Canal Company | 1885 | Left | 6S | 27E | 17 | SW¼ SW¼ | San Jose Canal | 3000.00 | See Table No. 2 for detailed description of these lands. | | | | Graham | See Table No. 2 for Ownership data. | | 600.00 | | 1.25 |
| Union Canal Company | 1885 | Left | 7S | 27E | 18 | SE¼ NW¼ | Union Canal | 5575.00 | See Table No. 4 for detailed description of these lands. | | | | Graham | See Table No. 4 for Ownership data. | | 3438.00 | | 7.16 |
| Sunflower Canal Company | 1885 | Left | 7S | 25E | 9 | NW¼ SE¼ | Sunflower Canal | 400.00 | See Table No. 5 for detailed description of these lands. | | | | Graham | See Table No. 5 for Ownership data. | | 60.00 | | .13 |
| Graham Canal Company | 1885 | Right | 7S | 24E | 9 | NE¼ NW¼ | Graham Canal | 2577.00 | See Table No. 6 for detailed description of these lands. | | | | Graham | See Table No. 6 for Ownership data. | | 654.00 | | 1.36 |
| Fort Thomas Consolidated | 1885 | Left | 3S | 24E | 4 | NE¼ NW¼ | Fort Thomas Consolidated Canal | 2200.00 | See Table No. 7 for detailed description of these lands. | | | | Graham | See Table No. 7 for Ownership data. | | 48.00 | | .01 |
| Brown Canal Company | 1885 | Right | 6S | 28E | 30 | SE¼ SE¼ | Brown Canal | 820.00 | See Table No. 8 for detailed description of these lands. | | | | Graham | See Table No. 8 for Ownership data. | | 240.00 | | .50 |
| Dodge-Nevada Canal Company | 1885 | Left | 6S | 25E | 20 | NE¼ NW¼ | Dodge-Nevada Canal | 1250.00 | See Table No. 9 for detailed description of these lands. | | | | Graham | See Table No. 9 for Ownership data. | | 540.00 | | 1.10 |
| Smithville Canal Company | 1885 | Left | 6S | 25E | 35 | SW¼ NE¼ | Smithville Canal | 1760.00 | See Table No. 10 for detailed description of these lands. | | | | Graham | See Table No. 10 for Ownership data. | | 540.00 | | 1.10 |
| Curtis Canal Company | 1885 | Right | 6S | 24E | 12 | NW¼ NW¼ | Curtis Canal | 1650.00 | See Table No. 11 for detailed description of these lands. | | | | Graham | See Table No. 11 for Ownership data. | | 1260.00 | | 2.60 |

| Party entitled to divert from the stream | Date of priority | Point of diversion | | | | Name of diverting and/or carrying structure | Lands for which right acquired | | | | County | Parties owning said lands when jurisdiction acquired herein | Diversion right | | | | | |
|--|------------------|--------------------|---|------|------|---|--------------------------------|-------------|-------------------------|---|--------|---|----------------------------------|---|--------|--------|-------------|------------|
| | | Side of stream | Location | | | | Number of acres | Description | | | | | For irrigation season in ac. ft. | Maximum rate of diversion in cu. ft. per sec. | | | | |
| | | | Referred to G. & S. R. B. & M. or N. M. B. & M. | Twp. | Rge. | | | Sec. | Subdivision | Referred to G. & S. R. B. & M. or N. M. B. & M. | | | | Twp. | Rge. | Sec. | Subdivision | Individual |
| Valley Canal Company | 1885 | Right | 19S | 21W | 4 | NE¼ NW¼ | Valley Canal | 77.60 | Tracts described below: | | | | Greenlee | Ownership data as below: | 113.40 | 465.60 | | .97 |
| | | | | | | | | 18.90 | 8S | 31E | 11 | SE¼ SE¼ | " | J. F. McGrath | 180.00 | | .24 | |
| | | | | | | | | 30.00 | 8S | 31E | 12 | SW¼ SW¼ | " | " " " | 1.80 | | .37 | |
| | | | | | | | | .30 | 8S | 31E | 12 | SW¼ SE¼ | " | " " " | 135.00 | | .01 | |
| | | | | | | | | 22.50 | 8S | 31E | 12 | SE¼ SW¼ | " | " " " | 31.80 | | .28 | |
| | | | | | | | | 5.30 | 8S | 31E | 13 | NE¼ NW¼ | " | " " " | 3.60 | | .06 | |
| | | | | | | | | .60 | 8S | 31E | 13 | NW¼ NW¼ | " | " " " | | | .01 | |
| Duncan Canal Company | 1885 | Left | 8S | 32E | 28 | NE¼ SW¼ | Duncan Canal | 131.60 | Tracts described below: | | | | Greenlee | Ownership data as below: | 60.60 | 789.60 | | 1.66 |
| | | | | | | | | 10.10 | 8S | 32E | 19 | SE¼ SE¼ | " | Rebecca Richardson | 189.00 | | .13 | |
| | | | | | | | | 31.50 | 8S | 32E | 20 | SW¼ SW¼ | " | " " " | 15.00 | | .40 | |
| | | | | | | | | 2.50 | 8S | 32E | 20 | SE¼ SW¼ | " | " " " | 6.00 | | .03 | |
| | | | | | | | | 1.00 | 8S | 32E | 20 | SE¼ SW¼ | " | Sarah L. Richardson | 6.00 | | .01 | |
| | | | | | | | | 2.70 | 8S | 32E | 29 | NW¼ NE¼ | " | " " " | 16.20 | | .03 | |
| | | | | | | | | 38.00 | 8S | 32E | 29 | NE¼ NW¼ | " | " " " | 228.00 | | .48 | |
| | | | | | | | | 7.50 | 8S | 32E | 29 | NW¼ NW¼ | " | " " " | 45.00 | | .09 | |
| | | | | | | | | 8.80 | 8S | 32E | 29 | NW¼ NW¼ | " | Rebecca Richardson | 52.80 | | .12 | |
| | | | | | | | | 2.40 | 8S | 32E | 29 | SW¼ NW¼ | " | Sarah L. Richardson | 14.40 | | .03 | |
| | | | | | | | | 25.60 | 8S | 32E | 29 | SE¼ NW¼ | " | " " " | 153.60 | | .32 | |
| | | | | | | | | 1.50 | 8S | 32E | 30 | NE¼ NE¼ | " | Rebecca Richardson | 9.00 | | .02 | |
| R. C. Gilliland | | Right | 6S | 30E | 1 | NE¼ SE¼ | Pumping structure | 9.90 | Tracts described below: | | | | Greenlee | Ownership data as below: | 24.00 | 59.40 | | .12 |
| | | | | | | | | 4.00 | 6S | 30E | 1 | NE¼ SW¼ | " | R. C. Gilliland | 35.40 | | .05 | |
| | | | | | | | | 5.90 | 6S | 30E | 1 | NW¼ SE¼ | " | " " " | | | .07 | |
| Laura S. | 1885 | Left | 6S | 30E | 3 | NE¼ NW¼ | Pumping Plant | 36.50 | Tracts described below: | | | | Greenlee | Ownership data as below: | 21.60 | 219.00 | | .46 |
| | | | | | | | | 3.60 | 5S | 30E | 33 | SW¼ SE¼ | " | Laura Short | 163.20 | | .04 | |
| | | | | | | | | 27.20 | 5S | 30E | 33 | SE¼ SE¼ | " | " " " | .60 | | .34 | |
| | | | | | | | | .10 | 6S | 30E | 3 | NE¼ NE¼ | " | " " " | 7.20 | | .01 | |
| | | | | | | | | 1.20 | 6S | 30E | 3 | NE¼ NE¼ | " | " " " | 26.40 | | .02 | |
| | | | | | | | | 4.40 | 6S | 30E | 3 | NW¼ NE¼ | " | " " " | | | .05 | |
| per a Company | 1885 | Right | 19S | 21W | 11 | NW¼ SE¼ | /Casper & Windham Canal | 166.20 | Tracts described below: | | | | Hidalgo | Ownership data as below: | 24.00 | 997.20 | | 2.53 |
| | | | | | | | | 4.00 | 18S | 21W | 31 | Lot 4 | " | Owen Lunt | 93.00 | | .05 | |
| | | | | | | | | 15.50 | 18S | 21W | 32 | SW¼ SW¼ | " | G. Lynn Hatch | 11.40 | | .19 | |
| | | | | | | | | 26.10 | 18S | 21W | 32 | SW¼ SE¼ | " | Florence R. Swofford | 44.40 | | .32 | |
| | | | | | | | | 1.90 | 18S | 21W | 32 | SE¼ SE¼ | " | A. C. Gruwell | 11.40 | | .03 | |
| | | | | | | | | 7.40 | 18S | 21W | 32 | SE¼ SW¼ | " | C. Pirtle | 44.40 | | .09 | |
| | | | | | | | | 22.20 | 18S | 21W | 33 | SW¼ SW¼ | " | R. H. Friestone | 133.20 | | .27 | |
| | | | | | | | | 2.00 | 18S | 21W | 33 | SW¼ SE¼ | " | R. H. Lunt | 12.00 | | .02 | |
| | | | | | | | | 17.90 | 18S | 21W | 33 | SE¼ SW¼ | " | E. G. Davidson | 107.40 | | .22 | |
| | | | | | | | | .80 | 18S | 21W | 33 | SW¼ SW¼ | " | A. C. Gruwell | 4.80 | | .01 | |
| | | | | | | | | 6.30 | 19S | 21W | 4 | Lot 1 | " | J. R. Beavers | 37.80 | | .07 | |
| | | | | | | | | 21.80 | 19S | 21W | 4 | Lot 2 | " | " " " | 130.80 | | .27 | |
| | | | | | | | | 9.30 | 19S | 21W | 4 | SE¼ NE¼ | " | " " " | 55.80 | | .11 | |
| | | | | | | | | 11.20 | 19S | 21W | 4 | Lot 3 | " | E. G. Davidson | 6.00 | | .14 | |
| | | | | | | | | 1.00 | 19S | 21W | 4 | Lot 4 | " | A. C. Gruwell | 30.00 | | .01 | |
| | | | | | | | | 5.00 | 19S | 21W | 5 | Lot 4 | " | G. Lynn Hatch | 13.80 | | .06 | |
| | | | | | | | | 2.30 | 19S | 21W | 5 | Lot 2 | " | Florence R. Swofford | 12.00 | | .02 | |
| | | | | | | | | 2.00 | 19S | 21W | 5 | Lot 1 | " | A. C. Gruwell | 57.00 | | .25 | |
| | | | | | | | | 9.50 | 19S | 21W | 6 | Lot 1 | " | Owen Lunt | | | .12 | |

| Party entitled to divert from the stream | Date of priority | Point of diversion | | | | ½ Name of diverting and/or carrying structure | Lands for which right acquired | | | | County | Parties owning said lands when jurisdiction acquired herein | Diversion right | | | | | |
|--|------------------|--------------------|---|------|------|---|---|-------------|--|---|--------|---|----------------------------------|--|---|-------------|------------|-------|
| | | Side of stream | Location | | | | Number of acres | Description | | | | | For irrigation season in ac.-ft. | | Maximum rate of diversion in cu. ft. per sec. | | | |
| | | | Referred to G. & S. R. B. & M. or N. M. B. & M. | Twp. | Rge. | | | Sec. | Subdivision | Referred to G. & S. R. B. & M. or N. M. B. & M. | | | Twp. | Rge. | Sec. | Subdivision | Individual | Total |
| Sunset Canal Company | 1885 | Right | 19S | 20W | 21 | SW¼ NW¼ | Sunset Canal | 22.70 | Tracts described below: | | | | Hidalgo | Ownership data as below: | | 136.20 | | .28 |
| | | | | | | | | 17.20 | 18S | 21W | 32 | SE¼ SE¼ | " | Mrs. T. M. Williamson | 103.20 | | .21 | |
| | | | | | | | | 5.50 | 19S | 21W | 5 | Lot 1 | " | " " " | 33.00 | | .07 | |
| Nevada Consolidated Copper Company. | 1885 | Right | 5S | 15E | 14 | SE¼ SW¼, SW¼ SE¼ | Pumps | | Use of water for Industrial, Municipal, Domestic and related purposes. | | | | Gila | For further definition of this right see Article IX. | | 360.00 | | .75 |
| | | | 5S | 15E | 23 | NE¼ NW¼ | | | | | | | | | | | | |
| United States | 1886 | Left | 4S | 11E | 8 | NW¼ | Ashurst-Hayden Diversion dam & Florence Casa Grande Canal | 24.00 | 4S | 9E | 25 | S½ SE¼ | Pinal | Thomas A. Crow | | 144.00 | | .30 |
| Montezuma Canal Company | 1886 | Left | 7S | 27E | 17 | NE¼ NE¼ | Montezuma Canal | 3750.00 | See Table No. 1 for detailed description of these lands. | | | | Graham | See Table No. 1 for Ownership data. | | 960.00 | | 2.00 |
| Union Canal Company | 1886 | Left | 7S | 27E | 18 | SE¼ NW¼ | Union Canal | 5575.00 | See Table No. 4 for detailed description of these lands. | | | | Graham | See Table No. 4 for Ownership data. | | 3972.00 | | 8.28 |
| Sunflower Canal Company | 1886 | Left | 7S | 26E | 9 | NW¼ SE¼ | Sunflower Canal | 400.00 | See Table No. 5 for detailed description of these lands. | | | | Graham | See Table No. 5 for Ownership data. | | 60.00 | | .13 |
| Graham Canal Company | 1886 | Right | 7S | 26E | 9 | NE¼ NW¼ | Graham Canal | 2577.00 | See Table No. 6 for detailed description of these lands. | | | | Graham | See Table No. 6 for Ownership data. | | 1650.00 | | 3.44 |
| Fort Thomas Consolidated Canal Company | 1886 | Left | 6S | 24E | 4 | NE¼ NW¼ | Fort Thomas Consolidated Canal | 2200.00 | See Table No. 7 for detailed description of these lands. | | | | Graham | See Table No. 7 for Ownership data. | | 528.00 | | 1.10 |
| Brown Canal Company | 1886 | Right | 6S | 28E | 30 | SE¼ SE¼ | Brown Canal | 820.00 | See Table No. 8 for detailed description of these lands. | | | | Graham | See Table No. 8 for Ownership data. | | 180.00 | | .38 |
| Dodge-Nevada Canal Company | | | | E | 20 | NE¼ NW¼ | Dodge-Nevada Canal | 1250.00 | See Table No. 9 for detailed description of these lands. | | | | Graham | See Table No. 9 for Ownership data. | | 540.00 | | 1.12 |
| Smithville Canal Compal. | | | | 5E | 35 | SW¼ NE¼ | Smithville Canal | 1760.00 | See Table No. 10 for detailed description of these lands. | | | | Graham | See Table No. 10 for Ownership data. | | 480.00 | | 1.00 |
| Curtis Canal Company | 1886 | Right | | 24E | 12 | NW¼ NW¼ | Curtis Canal | 1650.00 | See Table No. 11 for detailed description of these lands. | | | | Graham | See Table No. 11 for Ownership data. | | 600.00 | | 1.25 |
| Duncan Canal Company | | | 8S | 32E | 28 | NE¼ SW¼ | Duncan Canal | 30.35 | Tracts described below: | | | | Greenlee | Ownership data as below: | | 182.10 | | .48 |
| | | | | | | | | .60 | 8S | 32E | 19 | SWNE¼ & NWSE¼ | " | C. C. Martin | 3.60 | | .01 | |
| | | | | | | | | 1.10 | 8S | 32E | 19 | SW¼ NE¼ | " | T. J. Branyon | 6.60 | | .01 | |
| | | | | | | | | 8.80 | 8S | 32E | 19 | SW¼ NE¼ | " | " " " | 52.80 | | .11 | |
| | | | | | | | | .30 | 8S | 32E | 19 | SW¼ NE¼ | " | J. P. Oberholser | 1.80 | | .01 | |
| | | | | | | | | .20 | 8S | 32E | 19 | SW¼ NE¼ | " | W. U. Philpott | 1.20 | | .01 | |
| | | | | | | | | .20 | 8S | 32E | 19 | SW¼ NE¼ | " | " " " | 1.20 | | .01 | |
| | | | | | | | | .40 | 8S | 32E | 19 | NW¼ SE¼ | " | David Davis | 2.40 | | .01 | |
| | | | | | | | | .30 | 8S | 32E | 19 | NW¼ SE¼ | " | J. A. Martin | 1.80 | | .01 | |
| | | | | | | | | .50 | 8S | 32E | 19 | NW¼ SE¼ | " | J. R. Fowler | 3.00 | | .01 | |
| | | | | | | | | 2.25 | 8S | 32E | 19 | NW¼ SE¼ | " | Mrs. S. L. Kemp | 13.50 | | .03 | |
| | | | | | | | | .80 | 8S | 32E | 19 | NW¼ SE¼ | " | Mrs. Maggie Cauthen | 4.80 | | .01 | |
| | | | | | | | | .20 | 8S | 32E | 19 | SW¼ SE¼ | " | J. A. Martin | 1.20 | | .01 | |
| | | | | | | | | .30 | 8S | 32E | 19 | SE¼ SE¼ | " | Mrs. M. A. Dees | 1.80 | | .01 | |

(Continued on next page.)

| Party entitled to divert from the stream | Date of priority | Point of diversion | | | | Name of diverting and/or carrying structure | Lands for which right acquired | | | | County | Parties owning said lands when jurisdiction acquired herein | Diversion right | | | | |
|--|------------------|--------------------|--|------|------|---|--------------------------------|---|--|---------|----------|---|-------------------------------------|---|--------|------------|-------|
| | | Side of stream | Location | | | | Number of acres | Description | | | | | For irrigation season in ac.-ft. | Maximum rate of diversion in cu. ft. per sec. | | | |
| | | | Referred to G. & S. R. B. & M. for N. M. B. & M. | | | | | Referred to G. & S. R. B. & M. or N. M. B. & M. | | | | | | Individual | Total | Individual | Total |
| | | | Twp. | Rge. | Sec. | | | Subdivision | Twp. | Rge. | | | | | | | |
| | | | | | | 1.00 | 8S | 32E | 19 | NW¼ SE¼ | Greenlee | John Evans | 6.00 | | .01 | | |
| | | | | | | .40 | 8S | 32E | 19 | SE¼ SE¼ | " | Ernest V. Romney & Eugene Romney | 2.40 | | .01 | | |
| | | | | | | 2.30 | 8S | 32E | 19 | SW¼ NE¼ | " | W. U. Phillpott | 13.80 | | .03 | | |
| | | | | | | .30 | 8S | 32E | 19 | SW¼ NE¼ | " | Waide Harris | 1.80 | | .01 | | |
| | | | | | | 3.20 | 8S | 32E | 19 | NW¼ SE¼ | " | B. F. Billingsley | 19.20 | | .04 | | |
| | | | | | | 1.60 | 8S | 32E | 19 | NW¼ SE¼ | " | " | 9.60 | | .02 | | |
| | | | | | | .80 | 8S | 32E | 19 | NW¼ SE¼ | " | Mrs. T. M. Williamson | 4.80 | | .01 | | |
| | | | | | | .30 | 8S | 32E | 19 | NW¼ SE¼ | " | Page S. Windham | 1.80 | | .01 | | |
| | | | | | | .80 | 8S | 32E | 19 | NW¼ SE¼ | " | Mrs. Tom Carter | 4.80 | | .01 | | |
| | | | | | | .30 | 8S | 32E | 19 | NW¼ SE¼ | " | Thomas H. Johnson | 1.80 | | .01 | | |
| | | | | | | .80 | 8S | 32E | 19 | NW¼ SE¼ | " | O. Reyes | 4.80 | | .01 | | |
| | | | | | | .30 | 8S | 32E | 19 | SE¼ SE¼ | " | W. P. Stover | 1.80 | | .01 | | |
| | | | | | | .30 | 8S | 32E | 19 | SE¼ SE¼ | " | Mary E. Campbell | 1.80 | | .01 | | |
| | | | | | | .50 | 8S | 32E | 19 | SE¼ SE¼ | " | Mary Ann Cheatham, A. D. Cheatham, S. C. Cheatham, E. V. Cheatham, I. M. Cheatham & Lila Williams | 3.00 | | .01 | | |
| | | | | | | .20 | 8S | 32E | 19 | SE¼ SE¼ | " | Mrs. Jas. I. Cohn | 1.20 | | .01 | | |
| | | | | | | .90 | 8S | 32E | 19 | SE¼ SE¼ | " | James A. Gamble | 5.40 | | .01 | | |
| | | | | | | .40 | 8S | 32E | 19 | SE¼ SE¼ | " | Mrs. Ethel Rainbolt | 2.40 | | .01 | | |
| Valley Canal Company | 1886 | Right | 19S | 21W | 4 | NE¼ NW¼ | Valley Canal | 81.20 | Tracts described below: | | | Greenlee | Ownership data as below: | | 487.20 | 1.01 | |
| | | | | | | | | 9.00 | 8S | 32E | 28 | SW¼ NE¼ | Emil Girard | 54.00 | | .11 | |
| | | | | | | | | 8.00 | 8S | 32E | 28 | SW¼ NE¼ | " | 48.00 | | .10 | |
| | | | | | | | | 29.50 | 8S | 32E | 28 | NE¼ NW¼ | " | 177.00 | | .37 | |
| | | | | | | | | 34.70 | 8S | 32E | 28 | SE¼ NW¼ | " | 208.20 | | .43 | |
| Moddle Canal Company | 1886 | Left | 19S | 21W | 11 | NW¼ SE¼ | Moddle Canal | 51.20 | Tracts described below: | | | Hidalgo | Ownership data as below: | | 307.20 | .64 | |
| | | | | | | | | 17.30 | 19S | 21W | 3 | NW¼ SW¼ | G. W. Johnson | 103.80 | | .22 | |
| | | | | | | | | 3.10 | 19S | 21W | 3 | SW¼ SW¼ | " | 18.60 | | .04 | |
| | | | | | | | | 29.60 | 19S | 21W | 4 | NE¼ SE¼ | " | 177.60 | | .37 | |
| | | | | | | | | 1.20 | 19S | 21W | 4 | NW¼ SE¼ | " | 7.20 | | .01 | |
| Cosper & Windham Canal Company | 1886 | Right | 19S | 21W | 11 | NW¼ SE¼ | Cosper & Windham Canal | 11.90 | 19S | 21W | 4 | Lot 3 | Hidalgo | E. G. Davidson | | 71.40 | .15 |
| Shriver Ditch Company | 1886 | Left | 19S | 21W | 10 | NE¼ NE¼ | Shriver Ditch | 60.10 | Tracts described below: | | | Hidalgo | Ownership data as below: | | 360.60 | .75 | |
| | | | | | | | | 13.30 | 19S | 21W | 4 | SW¼ NE¼ | W. F. Shriver | 79.80 | | .17 | |
| | | | | | | | | 20.90 | 19S | 21W | 4 | SE¼ NW¼ | " | 125.40 | | .26 | |
| | | | | | | | | 17.90 | 19S | 21W | 4 | SW¼ NW¼ | " | 107.40 | | .22 | |
| | | | | | | | | 8.00 | 19S | 21W | 5 | SE¼ NE¼ | " | 48.00 | | .10 | |
| T. H. B. Glasspie | 1887 | L. | 5S | 14E | 2 | NE¼ NW¼ | Pumping Plant | 35.10 | Tracts described below: | | | Pinal | Ownership data as below: | | 210.60 | .44 | |
| | | | | | | | | 18.60 | 4S | 14E | 35 | NW¼ SW¼ & S¼ SW¼ | T. H. B. Glasspie | 111.60 | | .23 | |
| | | | | | | | | 11.70 | 5S | 14E | 2 | N¼ NW¼ | " | 71.00 | | .15 | |
| | | | | | | | | 4.80 | 5S | 14E | 2 | S¼ NE¼ & NE¼ SE¼ | " | 28.00 | | .06 | |
| Montezuma Canal Company | 1887 | | 7S | 27E | 7 | NE¼ NE¼ | Montezuma Canal | 3750.00 | See Table No. 1 for detailed description of these lands. | | | Graham | See Table No. 1 for Ownership data. | | 24.00 | .05 | |

| Party entitled to divert from the stream | Date of priority | Point of diversion | | | | Name of diverting and/or carrying structure | Lands for which right acquired | | | | County | Parties owning said lands when jurisdiction acquired herein | Diversion right | | | | | |
|--|------------------|--------------------|----------|------|------|---|--------------------------------|-------------|---|------|--------|---|----------------------------------|---|---|---------|------------|-------|
| | | Side of stream | Location | | | | Number of acres | Description | | | | | For irrigation season in ac. ft. | | Maximum rate of diversion in cu. ft. per sec. | | | |
| | | | Twp. | Rge. | Sec. | | | Subdivision | Twp. | Rge. | | | Sec. | Subdivision | Individual | Total | Individual | Total |
| Tidwell Canal Company | 1887 | Right | 7S | 27E | 3 | SE¼ NW¼ | Tidwell Canal | 450.00 | See Table No. 3 for detailed description of these lands. | | | | Graham | See Table No. 3 for Ownership data. | | 120.00 | | .25 |
| Union Canal Company | 1887 | Left | 7S | 27E | 18 | SE¼ NW¼ | Union Canal | 5575.00 | See Table No. 4 for detailed description of these lands. | | | | Graham | See Table No. 4 for Ownership data. | | 1962.00 | | 4.09 |
| Sunflower Canal Company | 1887 | Left | 7S | 26E | 9 | NW¼ SE¼ | Sunflower Canal | 400.00 | See Table No. 5 for detailed description of these lands. | | | | Graham | See Table No. 5 for Ownership data. | | 60.00 | | .13 |
| Graham Canal Company | 1887 | Right | 7S | 27E | 9 | NE¼ NW¼ | Graham Canal | 2577.00 | See Table No. 6 for detailed description of these lands. | | | | Graham | See Table No. 6 for Ownership data. | | 480.00 | | 1.00 |
| Fort Thomas Consolidated Canal Company | 1887 | Left | 6S | 24E | 4 | NE¼ NW¼ | Fort Thomas Consolidated Canal | 2200.00 | See Table No. 7 for detailed description of these lands. | | | | Graham | See Table No. 7 for Ownership data. | | 30.00 | | .06 |
| Brown Canal Company | 1887 | Right | 6S | 28E | 30 | SE¼ SE¼ | Brown Canal | 820.00 | See Table No. 8 for detailed description of these lands. | | | | Graham | See Table No. 8 for Ownership data. | | 630.00 | | 1.31 |
| Dodge-Nevada Canal Company | 1887 | Left | 6S | 25E | 20 | NE¼ NW¼ | Dodge-Nevada Canal | 1250.00 | See Table No. 9 for detailed description of these lands. | | | | Graham | See Table No. 9 for Ownership data. | | 540.00 | | 1.12 |
| Smithville Canal Company | 1887 | Left | 6S | 25E | 35 | SW¼ NE¼ | Smithville Canal | 1760.00 | See Table No. 10 for detailed description of these lands. | | | | Graham | See Table No. 10 for Ownership data. | | 420.00 | | .88 |
| Curtis Canal Company | 1887 | Right | 6S | 24E | 12 | NW¼ NW¼ | Curtis Canal | 1650.00 | See Table No. 11 for detailed description of these lands. | | | | Graham | See Table No. 11 for Ownership data. | | 720.00 | | 1.50 |
| Duncan Canal Company | 1887 | Left | 8S | 32E | 28 | NE¼ SW¼ | Duncan Canal | 10.30 | Tracts described below: | | | | Greenlee | Ownership data as below: | | 61.80 | | .13 |
| | | | | | | | | 3.30 | 8S | 32E | 19 | SW¼ NE¼ | " | A. N. Livvix | 19.80 | | .04 | |
| | | | | | | | | 1.20 | 8S | 32E | 19 | SW¼ NE¼ | " | (Ernest V. Romney & Eugene Romney) | 7.20 | | .02 | |
| | | | | | | | | 5.80 | 8S | 32E | 19 | SW¼ NE¼ | " | " " " " | 34.80 | | .07 | |
| Nevada Consolidated Copper Company | 1887 | Right | 5S | 15E | 14 | SE¼ SW¼ SW¼ SE¼ | Pumps | | Use of water for Industrial, Municipal, domestic and | | | | Gila | For further definition of this right see Article IX | | 360.00 | | .75 |
| | | | 5S | 15E | 23 | NE¼ NW¼ | | | | | | | | | | | | |
| Cosper & Windham Canal Company | 1887 | Right | 19S | 21W | 11 | NW¼ SE¼ | Cosper & Windham Canal | 46.50 | Tracts described below: | | | | Hidalgo | Ownership data as below: | | 279.00 | | .58 |
| | | | | | | | | 7.60 | 19S | 21W | 3 | SE¼ NW¼ | " | Peter Mortensen | 45.60 | | .09 | |
| | | | | | | | | 11.60 | 19S | 21W | 3 | SW¼ NW¼ | " | J. R. Beavers | 69.60 | | .15 | |
| | | | | | | | | 5.60 | 19S | 21W | 3 | SE¼ NW¼ | " | O. Mortensen | 33.60 | | .07 | |
| | | | | | | | | 7.40 | 19S | 21W | 3 | SW¼ NE¼ | " | (George H. Cosper, Jr., Administrator of the Estate of George Cosper, deceased) | 44.40 | | .09 | |
| | | | | | | | | 12.00 | 19S | 21W | 3 | NW¼ SE¼ | " | " " " " | 72.00 | | .15 | |
| | | | | | | | | 2.30 | 19S | 21W | 4 | SE¼ NE¼ | " | J. R. Beavers | 13.80 | | .03 | |
| Montezuma Canal Company | 1888 | Left | 7S | 27E | 17 | NE¼ NE¼ | Montezuma Canal | 3750.00 | See Table No. 1 for detailed description of these lands. | | | | Graham | See Table No. 1 for Ownership data. | | 216.00 | | .45 |
| San Jose Canal Company | 1888 | Left | 6S | 27E | 36 | SW¼ SW¼ | San Jose Canal | 3000.00 | See Table No. 2 for detailed description of these lands. | | | | Graham | See Table No. 2 for Ownership data. | | 600.00 | | 1.25 |
| Union Canal Company | 1888 | Left | 7S | 27E | 18 | SE¼ NW¼ | Union Canal | 5575.00 | See Table No. 4 for detailed description of these lands. | | | | Graham | See Table No. 4 for Ownership data. | | 978.00 | | 2.04 |

| Party entitled to divert from the stream | Date of priority | Point of diversion | | | | Name of diverting and/or carrying structure | Lands for which right acquired | | | | County | Parties owning said lands when jurisdiction acquired herein | Diversion right | | | | | |
|--|------------------|--------------------|---|------|------|---|--------------------------------|---|---|----------|--------------------------------------|---|----------------------------------|-------|---|-------|------|-------------|
| | | Side of stream | Location | | | | Number of acres | Description | | | | | For irrigation season in ac.-ft. | | Maximum rate of diversion in cu. ft. per sec. | | | |
| | | | Referred to G. & S. R. B. & M. or N. M. B. & M. | | | | | Referred to G. & S. R. B. & M. or N. M. B. & M. | | | | | Individual | Total | Individual | Total | | |
| | | | Twp. | Rge. | Sec. | | | Subdivision | Twp. | Rge. | | | | | | | Sec. | Subdivision |
| Sunflower Canal Company | 1888 | Left | 7S | 26E | 9 | NW¼ SE¼ | Sunflower Canal | 400.00 | See Table No. 5 for detailed description of these lands. | Graham | See Table No. 5 for Ownership data. | | 30.00 | | .06 | | | |
| Graham Canal Company | 1888 | Right | 7S | 26E | 9 | NE¼ NW¼ | Graham Canal | 2577.00 | See Table No. 6 for detailed description of these lands. | Graham | See Table No. 6 for Ownership data. | | 342.00 | | .71 | | | |
| Fort Thomas Consolidated Canal Company | 1888 | Left | 6S | 24E | 4 | NE¼ NW¼ | Fort Thomas Consolidated Canal | 2200.00 | See Table No. 7 for detailed description of these lands. | Graham | See Table No. 7 for Ownership data. | | 90.00 | | .20 | | | |
| Brown Canal Company | 1888 | Right | 6S | 28E | 30 | SE¼ SE¼ | Brown Canal | 820.00 | See Table No. 8 for detailed description of these lands. | Graham | See Table No. 8 for Ownership data. | | 90.00 | | .20 | | | |
| Dodge-Nevada Canal Company | 1888 | Left | 6S | 25E | 20 | NE¼ NW¼ | Dodge-Nevada Canal | 1250.00 | See Table No. 9 for detailed description of these lands. | Graham | See Table No. 9 for Ownership data. | | 540.00 | | 1.13 | | | |
| Smithville Canal Company | 1888 | Left | 6S | 25E | 35 | SW¼ NE¼ | Smithville Canal | 1760.00 | See Table No. 10 for detailed description of these lands. | Graham | See Table No. 10 for Ownership data. | | 780.00 | | 1.63 | | | |
| Curtis Canal Company | 1888 | Right | 6S | 24E | 12 | NW¼ NW¼ | Curtis Canal | 1650.00 | See Table No. 11 for detailed description of these lands. | Graham | See Table No. 11 for Ownership data. | | 240.00 | | .50 | | | |
| Valley Canal Company | 1888 | Right | 19S | 21W | 4 | NE¼ NW¼ | Valley Canal | 417.00 | Tracts described below: | Greenlee | Ownership data as below: | | 2502.00 | | 5.21 | | | |
| | | | | | | | | 21.30 | 8S 31E 11 SE¼ NW¼ | " | W. W. Wilkey | 127.80 | | .26 | | | | |
| | | | | | | | | 4.00 | 8S 31E 11 SW¼ SE¼ | " | " " " | 24.00 | | .05 | | | | |
| | | | | | | | | 8.50 | 8S 31E 13 NE¼ NE¼ | " | W. T. Sanders | 51.00 | | .11 | | | | |
| | | | | | | | | 9.80 | 8S 32E 17 NW¼ SW¼ | " | J. W. Hill & C. F. Hill | 58.80 | | .12 | | | | |
| | | | | | | | | .30 | 8S 32E 17 NW¼ SW¼ | " | T. W. Brown | 1.80 | | .01 | | | | |
| | | | | | | | | 28.40 | 8S 32E 17 SW¼ SW¼ | " | " " " | 170.40 | | .35 | | | | |
| | | | | | | | | 5.60 | 8S 32E 17 SW¼ SW¼ | " | J. W. Hill & C. F. Hill | 33.60 | | .07 | | | | |
| | | | | | | | | 10.80 | 8S 32E 17 SE¼ SW¼ | " | T. W. Brown | 61.80 | | .13 | | | | |
| | | | | | | | | 2.10 | 8S 32E 18 NE¼ NE¼ | " | William Manske | 12.60 | | .03 | | | | |
| | | | | | | | | 28.20 | 8S 32E 18 NW¼ NE¼ | " | " " " | 169.20 | | .35 | | | | |
| | | | | | | | | 17.30 | 8S 32E 18 SW¼ NE¼ | " | " " " | 103.80 | | .22 | | | | |
| | | | | | | | | 8.90 | 8S 32E 18 SE¼ NE¼ | " | " " " | 53.40 | | .11 | | | | |
| | | | | | | | | 17.80 | 8S 32E 18 NE¼ NW¼ | " | Mrs. Eliza Alexander | 106.80 | | .22 | | | | |
| | | | | | | | | 14.50 | 8S 32E 18 NW¼ NW¼ | " | W. T. Sanders | 87.00 | | .18 | | | | |
| | | | | | | | | 38.50 | 8S 32E 18 NE¼ SE¼ | " | Andy Scott & Brooks Scott | 231.00 | | .48 | | | | |
| | | | | | | | | 33.50 | 8S 32E 18 SE¼ SE¼ | " | " " " " " | 201.00 | | .42 | | | | |
| | | | | | | | | 23.50 | 8S 32E 21 NW¼ SW¼ | " | H. J. Nunn & T. A. Nunn | 141.00 | | .29 | | | | |
| | | | | | | | | 38.10 | 8S 32E 21 SW¼ SW¼ | " | " " " " " | 228.60 | | .48 | | | | |
| | | | | | | | | 39.40 | 8S 32E 23 NW¼ NW¼ | " | A. L. Stewart | 236.40 | | .49 | | | | |
| | | | | | | | | 11.70 | 8S 32E 23 SW¼ NW¼ | " | " " " | 70.20 | | .15 | | | | |
| | | | | | | | | 10.00 | 8S 32E 23 SE¼ SE¼ | " | Heaton Lunt | 60.00 | | .12 | | | | |
| | | | | | | | | 35.60 | 8S 32E 34 NE¼ NW¼ | " | Julius Romney & Edward Lunt | 213.60 | | .44 | | | | |
| | | | | | | | | 9.70 | 8S 32E 34 SW¼ NW¼ | " | " " " " " | 58.20 | | .12 | | | | |
| Duncan Canal Company | 1888 | Left | 8S | 32E | 28 | NE¼ SW¼ | Duncan Canal | 13.00 | Tracts described below: | Greenlee | Ownership data as below: | | 78.00 | | .17 | | | |
| | | | | | | | | .20 | 8S 32E 19 NE¼ NW¼ | " | (Duncan Union High School | 1.20 | | .01 | | | | |
| | | | | | | | | 8.90 | 8S 32E 19 SE¼ NW¼ | " | (District, County of Greenlee | 53.40 | | .11 | | | | |
| | | | | | | | | 3.90 | 8S 32E 19 SE¼ NW¼ | " | (State of Arizona. | | | | | | | |
| | | | | | | | | | | | J. P. Oberholser | 23.40 | | .05 | | | | |

| Party entitled to divert from the stream | Date of priority | Point of diversion | | | | Name of diverting and/or carrying structure | Lands for which right acquired | | | | County | Parties owning said lands when jurisdiction acquired herein | Diversion right | | | | | |
|--|------------------|--------------------|---|------|------|---|---|-------------|---|---|--------|---|----------------------------------|--|---|-------------|------------|-------|
| | | Side of stream | Location | | | | Number of acres | Description | | | | | For irrigation season in ac. ft. | | Maximum rate of diversion in cu. ft. per sec. | | | |
| | | | Referred to G. & S. R. B. & M. or N. M. B. & M. | Twp. | Rge. | | | Sec. | Subdivision | Referred to G. & S. R. B. & M. or N. M. B. & M. | | | Twp. | Rge. | Sec. | Subdivision | Individual | Total |
| Black & McCleskey Canal Company | 1888 | Left | 8S | 32E | 19 | NE¼ SE¼ | Black & McCleskey Canal | 176.10 | Tracts described below: | | | | Greenlee | Ownership data as below: | 105.60 | 1056.60 | | 2.20 |
| | | | | | | | | 17.60 | 8S | 31E | 13 | SW¼ NE¼ | " | W. W. Brooks | 48.60 | | .22 | |
| | | | | | | | | 8.10 | 8S | 31E | 13 | SE¼ NE¼ | " | " " " | 76.20 | | .10 | |
| | | | | | | | | 12.70 | 8S | 31E | 13 | SE¼ NE¼ | " | B. A. Wilson | 213.60 | | .44 | |
| | | | | | | | | 35.60 | 8S | 31E | 13 | NE¼ SE¼ | " | " " " | 40.80 | | .09 | |
| | | | | | | | | 6.80 | 8S | 31E | 13 | NW¼ SE¼ | " | W. W. Brooks | 45.60 | | .10 | |
| | | | | | | | | 7.60 | 8S | 31E | 13 | NW¼ SE¼ | " | B. A. Wilson | 67.20 | | .14 | |
| | | | | | | | | 11.20 | 8S | 32E | 18 | NE¼ SW¼ | " | " " " | 20.40 | | .04 | |
| | | | | | | | | 3.40 | 8S | 32E | 18 | NW¼ SW¼ | " | Floyd Hightower | 121.80 | | .25 | |
| | | | | | | | | 20.30 | 8S | 32E | 18 | NW¼ SW¼ | " | " " " | 28.80 | | .06 | |
| | | | | | | | | 4.80 | 8S | 32E | 18 | SW¼ SW¼ | " | B. A. Wilson | 58.80 | | .12 | |
| | | | | | | | | 9.80 | 8S | 32E | 18 | SW¼ SW¼ | " | " " " | 226.80 | | .47 | |
| | | | | | | | | 37.80 | 8S | 32E | 18 | SE¼ SW¼ | " | " " " | 2.40 | | .01 | |
| | | | | | | | | .40 | 8S | 32E | 18 | SW¼ SE¼ | " | " " " | | | | |
| United States | 1889 | Left | 4S | 11E | 8 | NW¼ | Ashurst-Hayden Diversion Dam & Florence Casa Grande Canal | 205.00 | Tracts described below: | | | | Pinal | Ownership data as below: | 150.00 | 1230.00 | | 2.56 |
| | | | | | | | | 25.00 | 5S | 9E | 11 | NE¼ NE¼ | " | Dugald Stewart | 420.00 | | .31 | |
| | | | | | | | | 70.00 | 5S | 9E | 15 | W¼ NW¼ | " | Léon M. Nowell | 480.00 | | .88 | |
| | | | | | | | | 80.00 | 5S | 9E | 15 | W¼ SW¼ | " | " " " | 180.00 | | 1.00 | |
| | | | | | | | | 30.00 | 5S | 10E | 6 | NW¼ | " | State of Arizona | | | .37 | |
| Montezuma Canal Company | 1889 | Left | 7S | 27E | 17 | NE¼ NE¼ | Montezuma Canal | 3750.00 | See Table No. 1 for detailed descriptions of these lands. | | | | Graham | See Table No. 1 for Ownership data. | | 360.00 | | .75 |
| San Jose Canal Company | 1889 | Left | 6S | 27E | 36 | SW¼ SW¼ | San Jose Canal | 3000.00 | See Table No. 2 for detailed descriptions of these lands. | | | | Graham | See Table No. 2 for Ownership data. | | 300.00 | | .63 |
| Union Canal Company | 1889 | Left | 7S | 27E | 18 | SE¼ NW¼ | Union Canal | 5575.00 | See Table No. 4 for detailed descriptions of these lands. | | | | Graham | See Table No. 4 for Ownership data. | | 2820.00 | | 6.15 |
| Sunflower Canal Company | 1889 | Left | 7S | 26E | 9 | NW¼ SE¼ | Sunflower Canal | 400.00 | See Table No. 5 for detailed description of these lands. | | | | Graham | See Table No. 5 for Ownership data. | | 60.00 | | .13 |
| Graham Canal Company | 1889 | Right | 7S | 26E | 9 | NE¼ NW¼ | Graham Canal | 2577.00 | See Table No. 6 for detailed description of these lands. | | | | Graham | See Table No. 6 for Ownership data. | | 328.00 | | 1.73 |
| Fort Thomas Consolidated Canal Company | 1889 | Left | 6S | 24E | 4 | NE¼ NW¼ | Fort Thomas Consolidated Canal | 2200.00 | See Table No. 7 for detailed description of these lands. | | | | Graham | See Table No. 7 for Ownership data. | | 300.00 | | .63 |
| Brown Canal Company | 1889 | Right | 6S | 28E | 30 | SE¼ SE¼ | Brown Canal | 820.00 | See Table No. 8 for detailed description of these lands. | | | | Graham | See Table No. 8 for Ownership data. | | 60.00 | | .13 |
| Dodge-Nevada Canal Company. | 1889 | Left | 6S | 25E | 20 | NE¼ NW¼ | Dodge-Nevada Canal | 1250.00 | See Table No. 9 for detailed description of these lands. | | | | Graham | See Table No. 9 for Ownership data. | | 540.00 | | 1.13 |
| Curtis Canal Company | 1889 | Right | 6S | 24E | 12 | NW¼ NW¼ | Curtis Canal | 1650.00 | See Table No. 11 for detailed description of these lands. | | | | Graham | See Table No. 11 for Ownership data. | | 600.00 | | 1.25 |
| Duncan Canal Company | 1889 | Left | 8S | 32E | 28 | NE¼ SW¼ | Duncan Canal | 17.00 | Tracts described below: | | | | Greenlee | Ownership data as below: | | 102.00 | | .22 |
| | | | | | | | | 3.00 | 8S | 32E | 19 | NW¼ NE¼ | " | (Ernesta Francese, Administratrix of the Estate of | 18.00 | | .04 | |
| | | | | | | | | 4.00 | 8S | 32E | 19 | SW¼ NE¼ | " | (Frank Francese, deceased. | 24.00 | | .05 | |
| | | | | | | | | 10.00 | 8S | 32E | 19 | NE¼ NW¼ | " | | 60.00 | | .13 | |

| Party entitled to divert from the stream | Date of priority | Point of diversion | | | | Name of diverting and/or carrying structure | Lands for which right acquired | | | | County | Parties owning said lands when jurisdiction acquired herein | Diversion right | | | | | |
|--|------------------|--------------------|---|------------|---------|---|---|---|--|------|--------|---|----------------------------------|---|--|--------|---------|-------------|
| | | Side of stream | Location | | | | Number of acres | Description | | | | | For irrigation season in ac.-ft. | | Maximum rate of diversion in cu. ft. per sec. | | | |
| | | | Referred to G. & S. R. B. & M. or N. M. B. & M. | | | | | Referred to G. & S. R. B. & M. or N. M. B. & M. | | | | | Individual | Total | Individual | Total | | |
| | | | Twp. | Rge. | Sec. | | | Subdivision | Twp. | Rge. | | | | | | | Sec. | Subdivision |
| Moddle Canal Company | 1889 | Left | 19S | 21E | 11 | NW¼ SE¼ | Moddle Canal | 90.90 | Tracts described below: | | | | Greenlee | Ownership data as below: Silas Bradshaw " " " " " " | 145.80 | 545.40 | .30 | 1.13 |
| | | | | | | | | 24.30 | 8S | 32E | 28 | SE¼ SW¼ | " | | 37.20 | | .08 | |
| | | | | | | | | 6.20 | 8S | 32E | 28 | SW¼ SE¼ | " | | 169.80 | | .35 | |
| | | | | | | | | 28.30 | 8S | 32E | 33 | NW¼ NE¼ | " | | 192.60 | | .40 | |
| Nevada Consolidated Copper Company | 1890 | Right | 5S | 15E | 14 | SE¼ SW¼ SW¼ SE¼ | Pumps | | Use of water for industrial, municipal, domestic and related purposes. | | | | Gila | For further definition of this right see Article IX | | 60.00 | | .13 |
| United States | 1890 | Left | 5S 4S | 15E 11E | 23 8 | NE¼ NW¼ NW¼ | Ashurst-Hayden Diversion Dam & Florence Casa Grande Canal | 143.00 | Tracts described below: | | | | Pinal | | Ownership data as below: James R. Treat Thad Moore Earl G. Clemens Mira B. Doran | 120.00 | 858.00 | .25 |
| | | | | | | | | 20.00 | 4S | 10E | 29 | SE¼ | " | 18.00 | | | .04 | |
| | | | | | | | | 3.00 | 5S | 9E | 2 | SW¼ NE¼ | " | 480.00 | | | 1.00 | |
| | | | | | | | | 80.00 | 5S | 9E | 30 | E¼ NE¼ | " | 240.00 | | | .50 | |
| Montezuma Canal Company | 1890 | Left | 7S | 27E | 17 | NE¼ NE¼ | Montezuma Canal | 3750.00 | See Table No. 1 for detailed description of these lands. | | | | Graham | See Table No. 1 for Ownership data. | | 360.00 | | .75 |
| Union Canal Company | 1890 | Left | 7S | 27E | 18 | SE¼ NW¼ | Union Canal | 5575.00 | See Table No. 4 for detailed description of these lands. | | | | Graham | | See Table No. 4 for Ownership data. | | 2820.00 | |
| Sunflower Canal Company | 1890 | Left | 7S | 26E | 9 | NW¼ SE¼ | Sunflower Canal | 400.00 | See Table No. 5 for detailed description of these lands. | | | | Graham | See Table No. 5 for Ownership data. | | | 60.00 | |
| Graham Canal Company | 1890 | Right | 7S | 26E | 9 | NE¼ NW¼ | Graham Canal | 2577.00 | See Table No. 6 for detailed description of these lands. | | | | Graham | | See Table No. 6 for Ownership data. | | 480.00 | |
| Brown Canal Company | 1890 | Right | 6S | 28E | 20 | ¼ SE¼ | Brown Canal | 820.00 | See Table No. 8 for detailed description of these lands. | | | | Graham | See Table No. 8 for Ownership data. | | | 300.00 | |
| Dodge-Nevada Canal Company | 1890 | Left | | | 20 | NE¼ NW¼ | Dodge-Nevada Canal | 1250.00 | See Table No. 9 for detailed description of these lands. | | | | Graham | | See Table No. 9 for Ownership data. | | 540.00 | |
| Smithville Canal Company | 1890 | Left | 6S | 25E | 35 | SW¼ NE¼ | Smithville Canal | 1760.00 | See Table No. 10 for detailed description of these lands. | | | | Graham | See Table No. 10 for Ownership data. | | | 600.00 | |
| Curtis Canal Company | 1890 | Right | | 24E | | NW¼ NW¼ | Curtis Canal | 1650.00 | See Table No. 11 for detailed description of these lands. | | | | Graham | | See Table No. 11 for Ownership data. | | 300.00 | |
| United States | 1891 | Left | 4S | 11E | | NW¼ | Ashurst-Hayden Diversion Dam & Florence Casa Grande Canal | 974.00 | Tracts described below: | | | | Pinal | Ownership data as below: Jennie Roberts W. O. Kidder L. S. Nafziger M. N. Nafziger Grace R. Becken " " " " Grace R. Becken, Albert C. Becken & Clara L. Becken Charles F. Bennett Robert Denton Ralph M. Rounds Louise M. Trekell Don A. Trekell " " Louise M. Trekell Addie Phillips | | 72.00 | 5844.00 | .15 |
| | | | | | | | | 12.00 | 4S | 10E | 28 | NE¼ NW¼ | " | | 960.00 | | 2.00 | |
| | | | | | | | | 160.00 | 5S | 8E | 23 | SE¼ | " | | 420.00 | | .87 | |
| | | | | | | | | 70.00 | 5S | 8E | 24 | E¼ NE¼ | " | | 960.00 | | 2.00 | |
| | | | | | | | | 160.00 | 5S | 8E | 24 | SE¼ | " | | 480.00 | | 1.00 | |
| | | | | | | | | 80.00 | 5S | 8E | 25 | N¼ NW¼ | " | | 240.00 | | .50 | |
| | | | | | | | | 40.00 | 5S | 8E | 25 | SE¼ NW¼ | " | | 480.00 | | 1.00 | |
| | | | | | | | | 160.00 | 5S | 8E | 25 | NE¼ | " | | 240.00 | | .50 | |
| | | | | | | | | 30.00 | 6S | 6E | 19 | SE¼ SE¼ | " | | 960.00 | | 2.00 | |
| | | | | | | | | 16.00 | 6S | 6E | 29 | NW¼ SE¼ | " | | 180.00 | | .37 | |
| | | | | | | | | 40.00 | 6S | 6E | 32 | SE¼ SE¼ | " | | 96.00 | | .20 | |
| | | | | | | | | 80.00 | 6S | 6E | 32 | E¼ NE¼ | " | | 240.00 | | .50 | |
| | | | | | | | | 80.00 | 6S | 6E | 33 | NW¼ SW¼ & SW¼ NW¼ | " | | 480.00 | | 1.00 | |
| | | | | | | | | 80.00 | 6S | 6E | 33 | ¼ | " | | 480.00 | | 1.00 | |
| | | | | | | | | 40.00 | 6S | 6E | 33 | SW¼ SW¼ | " | 240.00 | | .50 | | |
| | | | | | | | | 6.00 | 6S | 6E | 34 | Lot 1, Blk 38 Arizola Townsite. | " | 36.00 | | .08 | | |

| Party entitled to divert from the stream | Date of priority | Point of diversion | | | | Name of diverting and/or carrying structure | Lands for which right acquired | | | | County | Parties owning said lands when jurisdiction acquired herein | Diversion right | | | | | |
|--|------------------|--------------------|---|------|------|---|---|-------------|---|---|------------------|---|----------------------------------|--------------------------------------|---|-------------|------------|-------|
| | | Side of stream | Location | | | | Number of acres | Description | | | | | For irrigation season in ac.-ft. | | Maximum rate of diversion in cu. ft. per sec. | | | |
| | | | Referred to G. & S. R. B. & M. or N. M. B. & M. | Twp. | Rge. | | | Sec. | Subdivision | Referred to G. & S. R. B. & M. or N. M. B. & M. | | | Twp. | Rge. | Sec. | Subdivision | Individual | Total |
| Montezuma Canal Company | 1891 | Left | 7S | 27E | 17 | NE¼ NE¼ | Montezuma Canal | 3750.00 | See Table No. 1 for detailed description of these lands. | | | | Graham | See Table No. 1 for Ownership data. | | 360.00 | | .75 |
| San Jose Canal Company | 1891 | Left | 6S | 27E | 36 | SW¼ SW¼ | San Jose Canal | 3000.00 | See Table No. 2 for detailed description of these lands. | | | | Graham | See Table No. 2 for Ownership data. | | 300.00 | | .63 |
| Tidwell Canal Company | 1891 | Right | 7S | 27E | 3 | SE¼ NW¼ | Tidwell Canal | 450.00 | See Table No. 3 for detailed description of these lands. | | | | Graham | See Table No. 3 for Ownership data. | | 60.00 | | .13 |
| Union Canal Company | 1891 | Left | 7S | 27E | 18 | SE¼ NW¼ | Union Canal | 5575.00 | See Table No. 4 for detailed description of these lands. | | | | Graham | See Table No. 4 for Ownership data. | | 1200.00 | | 2.50 |
| Sunflower Canal Company | 1891 | Left | 7S | 26E | 9 | NW¼ SE¼ | Sunflower Canal | 400.00 | See Table No. 5 for detailed description of these lands. | | | | Graham | See Table No. 5 for Ownership data. | | 60.00 | | .13 |
| Graham Canal Company | 1891 | Right | 7S | 26E | 9 | NE¼ NW¼ | Graham Canal | 2577.00 | See Table No. 6 for detailed description of these lands. | | | | Graham | See Table No. 6 for Ownership data. | | 1410.00 | | 2.94 |
| Brown Canal Company | 1891 | Right | 6S | 28E | 30 | SE¼ SE¼ | Brown Canal | 820.00 | See Table No. 8 for detailed description of these lands. | | | | Graham | See Table No. 8 for Ownership data. | | 900.00 | | 1.88 |
| Dodge-Nevada Canal Company. | 1891 | Left | 6S | 25E | 20 | NE¼ NW¼ | Dodge-Nevada Canal | 1250.00 | See Table No. 9 for detailed description of these lands. | | | | Graham | See Table No. 9 for Ownership data. | | 300.00 | | .63 |
| Fourness Canal Company | 1891 | Left | 7S | 26E | 1 | NW¼ NE¼ | Fourness Canal | 260.00 | See Table No. 12 for detailed description of these lands. | | | | Graham | See Table No. 12 for Ownership data. | | 1560.00 | | 3.25 |
| Cosper & Windham Extension Canal Company. Under Contract whereby Cosper & Windham Canal Company makes actual diversion | 1891 | Right | 19S | 21W | 11 | NW¼ SE¼ | Cosper & Windham Canal | 28.20 | Tracts described below: | | | | Greenlee | Ownership data as below: | | 169.20 | | .36 |
| | | | | | | | 1.40 | 8S | 32E | 34 | NW¼ NE¼ | " | A. T. Layton | 8.40 | | | .02 | |
| | | | | | | | 25.20 | 8S | 32E | 34 | SW¼ NE¼ | " | " " " | 151.20 | | | .32 | |
| | | | | | | | 1.60 | 8S | 32E | 34 | SW¼ NE¼ | " | " " " | 9.60 | | | .02 | |
| Duncan Canal Company | 1891 | Left | 8S | 32E | 28 | NE¼ SW¼ | Duncan Canal | 5.20 | Tracts described below: | | | | Greenlee | Ownership data as below: | | 31.20 | | .06 |
| | | | | | | | 5.00 | 8S | 32E | 19 | NE¼ NW¼ | " | Roy D. Williams | 30.00 | | | .05 | |
| | | | | | | | .20 | 8S | 32E | 19 | SE¼ NW¼ | " | " " " | 1.20 | | | .01 | |
| United States | 1892 | Left | 4S | 11E | 8 | NW¼ | Ashurst-Hayden Diversion Dam & Florence-Casa Grande Canal | 400.00 | Tracts described below: | | | | Pinal | Ownership data as below: | | 2400.00 | | 5.00 |
| | | | | | | | 160.00 | 5S | 8E | 24 | SW¼ | " | Robert H. Pottebaum | 960.00 | | | 2.00 | |
| | | | | | | | 40.00 | 5S | 8E | 25 | SW¼ NW¼ | " | Grace R. Becken | 240.00 | | | .50 | |
| | | | | | | | 80.00 | 5S | 8E | 35 | N¼ NW¼ | " | Ed Lacy & Hazel A. Converse | 480.00 | | | 1.00 | |
| | | | | | | | 20.00 | 5S | 9E | 10 | SW¼ NW¼; NW¼ SW¼ | " | H. G. Richardson | 120.00 | | | .25 | |
| | | | | | | | 20.00 | 5S | 9E | 10 | SE¼ NW¼; NE¼ SW¼ | " | H. M. Fennemore | 120.00 | | | .25 | |
| | | | | | | | 80.00 | 5S | 9E | 19 | W¼ NW¼ | " | Lillian C. Merchant | 480.00 | | | 1.00 | |
| Montezuma Canal Company | 1892 | Left | 7S | 27E | 17 | NE¼ NE¼ | Montezuma Canal | 3750.00 | See Table No. 1 for detailed description of these lands. | | | | Graham | See Table No. 1 for Ownership data. | | 360.00 | | .75 |
| Union Canal Company | 1892 | Left | 7S | 27E | 18 | SE¼ NW¼ | Union Canal | 5575.00 | See Table No. 4 for detailed description of these lands. | | | | Graham | See Table No. 4 for Ownership data. | | 660.00 | | 1.38 |
| Sunflower Canal Company | 1892 | Left | 7S | 26E | 9 | NW¼ SE¼ | Sunflower Canal | 400.00 | See Table No. 5 for detailed description of these lands. | | | | Graham | See Table No. 5 for Ownership data. | | 120.00 | | .25 |

| Party entitled to divert from the stream | Date of priority | Point of diversion | | | | Name of diverting and/or carrying structure | Lands for which right acquired | | | | County | Parties owning said lands when jurisdiction acquired herein | Diversion right | | | | | |
|--|------------------|--------------------|---|------|------|---|---|---|---|------|--------|---|----------------------------------|--------------------------------------|---|-------|------|-------------|
| | | Side of stream | Location | | | | Number of acres | Description | | | | | For irrigation season in ac.-ft. | | Maximum rate of diversion in cu. ft. per sec. | | | |
| | | | Referred to G. & S. R. B. & M. or N. M. B. & M. | | | | | Referred to G. & S. R. B. & M. or N. M. B. & M. | | | | | Individual | Total | Individual | Total | | |
| | | | Twp. | Rge. | Sec. | | | Subdivision | Twp. | Rge. | | | | | | | Sec. | Subdivision |
| Graham Canal Company | 1892 | Right | 7S | 26E | 9 | NE¼ NW¼ | Graham Canal | 2577.00 | See Table No. 6 for detailed description of these lands. | | | | Graham | See Table No. 6 for Ownership data. | 960.00 | | 2.00 | |
| Brown Canal Company | 1892 | Right | 6S | 28E | 30 | SE¼ SE¼ | Brown Canal | 820.00 | See Table No. 8 for detailed description of these lands. | | | | Graham | See Table No. 8 for Ownership data. | 270.00 | | .56 | |
| Dodge-Nevada Canal Company | 1892 | Left | 6S | 25E | 20 | NE¼ NW¼ | Dodge-Nevada Canal | 1250.00 | See Table No. 9 for detailed description of these lands. | | | | Graham | See Table No. 9 for Ownership data. | 180.00 | | .38 | |
| Smithville Canal Company | 1892 | Left | 6S | 25E | 35 | SW¼ NE¼ | Smithville Canal | 1760.00 | See Table No. 10 for detailed description of these lands. | | | | Graham | See Table No. 10 for Ownership data. | 150.00 | | .31 | |
| Sunset Canal Company | 1892 | Right | 19S | 21W | 11 | NW¼ NW¼ | Sunset Canal | 96.50 | Tracts described below: | | | | Hidalgo | Ownership data as below: | 579.00 | | 1.20 | |
| | | | | | | | | 3.90 | 19S | 20W | 18 | NW¼ NW¼ | " | C. F. Houlihan | 23.40 | | .05 | |
| | | | | | | | | 4.80 | 19S | 20W | 18 | NW¼ NW¼ | " | R. T. Johns | 28.80 | | .06 | |
| | | | | | | | | 3.30 | 19S | 20W | 18 | SW¼ NW¼ | " | " | 19.80 | | .04 | |
| | | | | | | | | 9.50 | 19S | 20W | 18 | SE¼ NW¼ | " | " | 57.00 | | .12 | |
| | | | | | | | | 2.20 | 19S | 20W | 18 | SW¼ NE¼ | " | C. M. Brooks | 13.20 | | .02 | |
| | | | | | | | | .30 | 19S | 21W | 11 | NE¼ SE¼ | " | Hiram K. Mortensen | 1.80 | | .01 | |
| | | | | | | | | 14.80 | 19S | 21W | 11 | NE¼ SE¼ | " | James A. Mitchell | 88.80 | | .19 | |
| | | | | | | | | 4.80 | 19S | 21W | 11 | NW¼ SE¼ | " | " | 28.80 | | .06 | |
| | | | | | | | | 3.50 | 19S | 21W | 11 | SE¼ SE¼ | " | " | 21.00 | | .04 | |
| | | | | | | | | 18.80 | 19S | 21W | 12 | SW¼ SW¼ | " | " | 112.80 | | .24 | |
| | | | | | | | | 4.10 | 19S | 21W | 12 | SE¼ SW¼ | " | " | 24.60 | | .05 | |
| | | | | | | | | 20.50 | 19S | 21W | 13 | NE¼ NE¼ | " | C. F. Houlihan | 123.00 | | .28 | |
| | | | | | | | | 6.00 | 19S | 21W | 13 | NW¼ NE¼ | " | " | 36.00 | | .08 | |
| United States | 1893 | Left | 4S | 11E | 8 | NW¼ | Ashurst-Hayden Diversion Dam & Florence Casa Grande Canal | 326.00 | Tracts described below: | | | | Pinal | Ownership data as below: | 1956.00 | | 4.07 | |
| | | | | | | | | 160.00 | 5S | 9E | 29 | NW¼ | " | Hazel H. Clemans | 960.00 | 2.00 | | |
| | | | | | | | | 160.00 | 5S | 9E | 31 | NW¼ | " | George M. Brockway | 960.00 | 2.00 | | |
| | | | | | | | | 6.00 | 6S | 6E | 34 | Lot 2, Blk 39 Arizola Twnsite. | " | Addie Phillips | 36.00 | | .07 | |
| Montezuma Canal Company | 1893 | Left | 7S | 27E | 17 | NE¼ NE¼ | Montezuma Canal | 3750.00 | See Table No. 1 for detailed description of these lands. | | | | Graham | See Table No. 1 for Ownership data. | 480.00 | | 1.00 | |
| San Jose Canal Company | 1893 | Left | 6S | 27E | 36 | SW¼ SW¼ | San Jose Canal | 3000.00 | See Table No. 2 for detailed description of these lands. | | | | Graham | See Table No. 2 for Ownership data. | 600.00 | | 1.25 | |
| Tidwell Canal Company | 1893 | Right | 7S | 27E | 3 | SE¼ NW¼ | Tidwell Canal | 450.00 | See Table No. 3 for detailed description of these lands. | | | | Graham | See Table No. 3 for Ownership data. | 60.00 | | .13 | |
| Union Canal Company | 1893 | Left | 7S | 27E | 18 | SE¼ NW¼ | Union Canal | 5575.00 | See Table No. 4 for detailed description of these lands. | | | | Graham | See Table No. 4 for Ownership data. | 150.00 | | .31 | |
| Graham Canal Company | 1893 | Right | 7S | 26E | 9 | NE¼ NW¼ | Graham Canal | 2577.00 | See Table No. 6 for detailed description of these lands. | | | | Graham | See Table No. 6 for Ownership data. | 270.00 | | .56 | |
| Fort Thomas Consolidated Canal Company | 1893 | Left | 6S | 24E | 4 | NE¼ NW¼ | Fort Thomas Consolidated Canal | 2200.00 | See Table No. 7 for detailed description of these lands. | | | | Graham | See Table No. 7 for Ownership data. | 1260.00 | | 2.63 | |
| Brown Canal Company | 1893 | Right | 6S | 28E | 30 | SE¼ SE¼ | Brown Canal | 820.00 | See Table No. 8 for detailed description of these lands. | | | | Graham | See Table No. 8 for Ownership data. | 420.00 | | .88 | |

| Party entitled to divert from the stream | Date of priority | Point of diversion | | | | Name of diverting and/or carrying structure | Lands for which right acquired | | | | County | Parties owning said lands when jurisdiction acquired herein | Diversion right | | | |
|--|------------------|--------------------|---|------|------|---|---|-------------|---|---|--|---|-----------------|-------|------------|-------|
| | | Side of stream | Location | | | | Number of acres | Description | | | | | Individual | Total | Individual | Total |
| | | | Referred to G. & S. R. B. & M. or N. M. B. & M. | Twp. | Rge. | | | Sec. | Subdivision | Referred to G. & S. R. B. & M. or N. M. B. & M. | | | | | | |
| Moddle Canal Company | 1893 | Left | 19S | 21W | 11 | NW¼ SE¼ | Moddle Canal | 78.50 | Tracts described below: | Hidalgo | Ownership data as below: | 156.00 | 471.00 | .31 | | |
| | | | | | | | | 26.00 | 19S 21W 3 SW¼ SW¼ | " | G. W. Johnson | 85.80 | | .18 | | |
| | | | | | | | | 14.30 | 19S 21W 3 SE¼ SW¼ | " | W. W. Lloyd | 42.60 | | .09 | | |
| | | | | | | | | 7.10 | 19S 21W 3 SW¼ SE¼ | " | " " " | 1.80 | | .01 | | |
| | | | | | | | | .30 | 19S 21W 3 SE¼ SE¼ | " | " " " | 42.00 | | .09 | | |
| | | | | | | | | 7.00 | 19S 21W 4 NE¼ SE¼ | " | G. W. Johnson | 79.80 | | .17 | | |
| | | | | | | | | 13.30 | 19S 21W 4 NW¼ SE¼ | " | W. W. Lloyd | 14.40 | | .03 | | |
| | | | | | | | | 2.40 | 19S 21W 10 NE¼ NE¼ | " | " " " | 48.60 | | .10 | | |
| | | | | | | | | 8.10 | 19S 21W 10 NW¼ NE¼ | " | " " " | | | | | |
| United States | 1894 | Left | 4S | 11E | 8 | NW¼ | Ashurst-Hayden Diversion Dam & Florence Casa Grande Canal | 192.00 | Tracts described below: | Pinal | Ownership data as below: | | 1152.00 | | 2 | |
| | | | | | | | | 40.00 | 5S 8E 21 SE¼ NW¼ | " | Robert Denton, Administrator of the Estate of George F. Gallagher, deceased. | 240.00 | | .50 | | |
| | | | | | | | | 12.00 | 5S 8E 23 E¼ SE¼ NE¼ | " | John MacGregor Goodale | 72.00 | | .15 | | |
| | | | | | | | | 40.00 | 6S 5E 23 SE¼ SE¼ | " | John W. Burris | 240.00 | | .50 | | |
| | | | | | | | | 15.00 | 6S 5E 23 E¼ SE¼ NE¼ | " | James E. Brophy | 90.00 | | .19 | | |
| | | | | | | | | 10.00 | 6S 5E 24 E¼ E¼ SE¼ SW¼ | " | Earl F. Smiley | 60.00 | | .13 | | |
| | | | | | | | | 10.00 | 6S 5E 25 NE¼ SE¼ | " | George W. Burgess | 60.00 | | .12 | | |
| | | | | | | | | 65.00 | 6S 5E 25 E¼ SW¼ | " | Florence Pallamounter and Howard G. Pallamounter | 390.00 | | .81 | | |
| Montezuma Canal Company | 1894 | Left | 7S | 27E | 17 | NE¼ NE¼ | Montezuma Canal | 3750.00 | See Table No. 1 for detailed description of these lands. | Graham | See Table No. 1 for Ownership data. | | 240.00 | | | |
| Tidwell Canal Company | 1894 | Right | 7S | 27E | 3 | SE¼ NW¼ | Tidwell Canal | 450.00 | See Table No. 3 for detailed description of these lands. | Graham | See Table No. 3 for Ownership data. | | 60.00 | | | |
| Union Canal Company | 1894 | Left | 7S | 27E | 18 | SE¼ NW¼ | Union Canal | 5575.00 | See Table No. 4 for detailed description of these lands. | Graham | See Table No. 4 for ownership data. | | 510.00 | | 1.0 | |
| Graham Canal Company | 1894 | Right | 7S | 26E | 9 | NE¼ NW¼ | Graham Canal | 2577.00 | See Table No. 6 for detailed description of these lands. | Graham | See Table No. 6 for ownership data. | | 180.00 | | | |
| Smithville Canal Company | 1894 | Left | 6S | 25E | 35 | SW¼ NE¼ | Smithville Canal | 1760.00 | See Table No. 10 for detailed description of these lands. | Graham | See Table No. 10 for Ownership data. | | 150.00 | | | |
| Valley Canal Company | 1894 | Right | 19S | 21W | 4 | NE¼ NW¼ | Valley Canal | 78.90 | Tracts described below: | Greenlee | Ownership data as below: | | 465.40 | | | |
| | | | | | | | | 5.20 | 8S 32E 7 SW¼ SW¼ | " | W. T. Sanders | 31.20 | | .07 | | |
| | | | | | | | | 11.70 | 8S 32E 7 SE¼ SW¼ | " | " " " | 70.20 | | .14 | | |
| | | | | | | | | 19.40 | 8S 32E 18 NE¼ NW¼ | " | " " " | 116.40 | | .25 | | |
| | | | | | | | | 14.40 | 8S 32E 18 NW¼ NW¼ | " | " " " | 86.40 | | .18 | | |
| | | | | | | | | 7.40 | 8S 32E 18 SW¼ NW¼ | " | " " " | 44.40 | | .09 | | |
| | | | | | | | | 20.80 | 8S 32E 18 SE¼ NW¼ | " | " " " | 124.80 | | .26 | | |
| Moddle Canal Company | 1894 | Left | 19S | 21W | 11 | NW¼ SE¼ | Moddle Canal | 177.50 | Tracts described below: | Greenlee | Ownership data as below: | | 1065.00 | | 2.5 | |
| | | | | | | | | 19.00 | 8S 32E 33 NE¼ SE¼ | " | L. G. Moyers | 114.00 | | .23 | | |
| | | | | | | | | 28.30 | 8S 32E 33 NW¼ SE¼ | " | " " " | 169.80 | | .35 | | |
| | | | | | | | | 37.80 | 8S 32E 33 SW¼ SE¼ | " | " " " | 226.80 | | .47 | | |
| | | | | | | | | 38.80 | 8S 32E 33 SE¼ SE¼ | " | " " " | 232.80 | | .49 | | |
| | | | | | | | | 15.00 | 8S 32E 33 NE¼ SE¼ | " | " " " | 90.00 | | .19 | | |
| | | | | | | | | 38.60 | 9S 32E 4 NW¼ NE¼ | " | " " " | 231.60 | | .48 | | |

| Party entitled to divert from the stream | Date of priority | Point of diversion | | | | Name of diverting and/or carrying structure | Lands for which right acquired | | | | County | Parties owning said lands when jurisdiction acquired herein | Diversion right | | | |
|--|------------------|--------------------|---|------|------|---|--|-------------|---|---|--------|--|----------------------------------|---|------|------|
| | | Side of stream | Location | | | | Number of acres | Description | | | | | For irrigation season in ac. ft. | Maximum rate of diversion in cu. ft. per sec. | | |
| | | | Referred to G. & S. R. B. & M. or N. M. B. & M. | Twp. | Rge. | | | Sec. | Subdivision | Referred to G. & S. R. B. & M. or N. M. B. & M. | | | | Twp. | Rge. | Sec. |
| United States | 1895 | Left | 4S | 11E | 8 | NW¼ | Ashurst-Hayden Diversion Dam & Florence-Casa Grande Canal. | 740.30 | Tracts described below: | | Pinal | Ownership data as below: | | 4441.80 | | 9.25 |
| | | | | | | | | 5.00 | 4S 9E 36 SW¼ NW¼ | | " | Elizabeth M. Martin | 30.00 | | | .06 |
| | | | | | | | | 35.29 | 4S 9E 36 W¼ NW¼ | | " | Roland H. Moorehouse | 211.74 | | | .44 |
| | | | | | | | | 39.71 | 4S 9E 36 NW¼ NW¼ | | " | " " " | 238.26 | | | .50 |
| | | | | | | | | 10.29 | 4S 9E 36 NE¼ NW¼ | | " | " " " | 61.74 | | | .13 |
| | | | | | | | | 10.44 | 4S 9E 36 W¼ E¼ NW¼ | | " | " " " | 62.64 | | | .13 |
| | | | | | | | | 11.00 | 4S 9E 36 W¼ E¼ NW¼ | | " | Andris V. Salazar | 66.00 | | | .13 |
| | | | | | | | | 80.00 | 4S 10E 28 W¼ NW¼ | | " | Valley Bank & Trust Company | 480.00 | | | 1.00 |
| | | | | | | | | 8.00 | 4S 10E 28 NW¼ SW¼ | | " | " " " | 48.00 | | | .10 |
| | | | | | | | | .57 | 5S 9E 2 Lots 5, 6, 7 & 8 Blk 6, Florence Townsite. | | " | W. W. Lane | 3.42 | | | .01 |
| | | | | | | | | 50.00 | 5S 9E 6 W¼ NW¼ | | " | George W. Pattee | 300.00 | | | .63 |
| | | | | | | | | 60.00 | 6S 5E 24 S¼ SE¼ | | " | H. D. Thornton | 360.00 | | | .75 |
| | | | | | | | | 80.00 | 6S 5E 25 W¼ NE¼ | | " | Maude M. Bassler & Fred W. Bassler | 480.00 | | | 1.00 |
| | | | | | | | | 80.00 | 6S 5E 25 E¼ NW¼ | | " | Edwin Ralph | 480.00 | | | 1.00 |
| | | | | | | | | 50.00 | 6S 5E 26 E¼ SE¼ | | " | Dan T. Peart, Administrator of the Estate of Lola W. Lee, deceased and Dan T. Peart, Administrator of the Estate of Thomas J. Barrett, deceased. | | | | |
| | | | | | | | | 40.00 | 6S 6E 28 SE¼ SW¼ | | " | Katie E. Weaver | 300.00 | | | .63 |
| | | | | | | | | 20.00 | 6S 7E 31 E¼ SE¼ SE¼ | | " | Peter D. Overfield | 240.00 | | | .50 |
| | | | | | | | | 15.00 | 6S 7E 31 W¼ SE¼ SE¼ | | " | " " " | 120.00 | | | .25 |
| | | | | | | | | 15.00 | 6S 7E 32 W¼ SW¼ NW¼ | | " | " " " | 90.00 | | | .18 |
| | | | | | | | | 10.00 | 6S 7E 32 NW¼ NW¼ SW¼ | | " | Charles M. Schwab | 90.00 | | | .18 |
| | | | | | | | | 113.00 | 7S 6E 3 E¼ SW¼, W¼ SE¼ | | " | Valley Bank & Trust Company | 678.00 | | | 1.41 |
| | | | | | | | | 7.00 | 7S 7E 5 N¼ NW¼ | | " | Helen S. Sheafe | 42.00 | | | .09 |
| Montezuma Canal Company | 1895 | Left | 7S | 27E | 17 | NE¼ NE¼ | Montezuma Canal | 3750.00 | See Table No. 1 for detailed description of these lands. | | Graham | See Table No. 1 for Ownership data. | | 240.00 | | .50 |
| San Jose Canal Company | 1895 | Left | 6S | 27E | 36 | SW¼ SW¼ | San Jose Canal | 3000.00 | See Table No. 2 for detailed description of these lands. | | Graham | See Table No. 2 for Ownership data. | | 300.00 | | .63 |
| Union Canal Company | 1895 | Left | 7S | 27E | 18 | SE¼ NE¼ | Union Canal | 5575.00 | See Table No. 4 for detailed description of these lands. | | Graham | See Table No. 4 for Ownership data. | | 150.00 | | .31 |
| Sunflower Canal Company | 1895 | Left | 7S | 26E | 9 | NW¼ SE¼ | Sunflower Canal | 400.00 | See Table No. 5 for detailed description of these lands. | | Graham | See Table No. 5 for Ownership data. | | 120.00 | | .25 |
| Graham Canal Company | 1895 | Right | 7S | 26E | 9 | NE¼ NW¼ | Graham Canal | 2577.00 | See Table No. 6 for detailed description of these lands. | | Graham | See Table No. 6 for Ownership data. | | 1200.00 | | 2.50 |
| Fort Thomas Consolidated Canal Company | 1895 | Left | 6S | 24E | 4 | NE¼ NW¼ | Fort Thomas Consolidated Canal. | 2200.00 | See Table No. 7 for detailed description of these lands. | | Graham | See Table No. 7 for Ownership data. | | 210.00 | | .44 |
| Colvin-Jones Canal Company | 1895 | Right | 4S | 23E | 26 | SW¼ SW¼ | Colvin-Jones Canal | 36.00 | See Table No. 13 for detailed description of these lands. | | Graham | See Table No. 13 for Ownership data. | | 180.00 | | .38 |

| Party entitled to divert from the stream | Date of priority | Point of diversion | | | | Name of diverting and/or carrying structure | Lands for which right acquired | | | | County | Parties owning said lands when jurisdiction acquired herein | Diversion right | | | | | |
|---|------------------|--------------------|----------|------|------|---|---|-------------|--|----------|---|---|----------------------------------|-------------|---|-------|------------|-------|
| | | Side of stream | Location | | | | Number of acres | Description | | | | | For irrigation season in ac.-ft. | | Maximum rate of diversion in cu. ft. per sec. | | | |
| | | | Twp. | Rge. | Sec. | | | Subdivision | Twp. | Rge. | | | Sec. | Subdivision | Individual | Total | Individual | Total |
| Valley Canal Company | 1895 | Right | 19S | 21W | 4 | NE¼ NW¼ | Valley Canal | 115.80 | Tracts described below: | Greenlee | Ownership data as below: | | | | | | | |
| | | | | | | | | 7.20 | 8S 32E 20 NE¼ NW¼ | " | H. J. Nunn & T. A. Nunn | 43.20 | 694.80 | | 1.44 | | | |
| | | | | | | | | 31.10 | 8S 32E 20 NE¼ SE¼ | " | " " " " | 186.60 | | | .09 | | | |
| | | | | | | | | 21.60 | 8S 32E 20 NW¼ SW¼ | " | Culver Kartchner | 129.60 | | | .39 | | | |
| | | | | | | | | 20.00 | 8S 32E 20 SE¼ SE¼ | " | H. J. Nunn & T. A. Nunn | 120.00 | | | .27 | | | |
| | | | | | | | | 19.90 | 8S 32E 28 SE¼ SE¼ | " | Heaton Lunt | 119.40 | | | .25 | | | |
| | | | | | | | | 8.20 | 8S 32E 29 NW¼ NE¼ | " | Sarah L. Richardson | 49.20 | | | .25 | | | |
| | | | | | | | | 7.80 | 8S 32E 33 NE¼ NE¼ | " | Heaton Lunt | 46.80 | | | .11 | | | |
| Cosper & Windham Extension Canal Company, Under contract whereby Cosper & Windham Canal Company makes actual diversion. | 1895 | Right | 19S | 21W | 11 | NW¼ SE¼ | Cosper & Windham Canal & Cosper & Windham Extension Canal | 133.50 | Tracts described below: | Greenlee | Ownership data as below: | | | | | | | |
| | | | | | | | | 22.40 | 8S 32E 34 NE¼ SW¼ | " | Betty Marsh Cheatham | 74.40 | 801.00 | | 1.66 | | | |
| | | | | | | | | 11.50 | 8S 32E 34 NW¼ SW¼ | " | " " " | 69.00 | | | .28 | | | |
| | | | | | | | | 35.60 | 8S 32E 34 NE¼ SE¼ | " | John Hagan | 213.60 | | | .14 | | | |
| | | | | | | | | 9.40 | 8S 32E 34 NW¼ SE¼ | " | " | 56.40 | | | .45 | | | |
| | | | | | | | | 28.70 | 8S 32E 34 NW¼ SE¼ | " | George A. Lunt | 172.20 | | | .10 | | | |
| | | | | | | | | 5.60 | 8S 32E 34 SW¼ SE¼ | " | " | 33.60 | | | .36 | | | |
| | | | | | | | | 2.80 | 8S 32E 34 SW¼ SE¼ | " | John Hagan | 16.80 | | | .07 | | | |
| | | | | | | | | 17.50 | 8S 32E 34 SE¼ SE¼ | " | " | 105.00 | | | .04 | | | |
| Moddle Canal Company | 1895 | Left | 19S | 21W | 11 | NW¼ SE¼ | Moddle Canal | 72.20 | Tracts described below: | Greenlee | Ownership data as below: | | | | | | | |
| | | | | | | | | 19.60 | 8S 32E 33 SW¼ NE¼ | " | V. Soto | 117.60 | 433.20 | | .91 | | | |
| | | | | | | | | 8.70 | 8S 32E 33 SW¼ NW¼ | " | " | 52.20 | | | .24 | | | |
| | | | | | | | | 5.10 | 8S 32E 33 SE¼ NE¼ | " | " | 30.60 | | | .11 | | | |
| | | | | | | | | 1.30 | 8S 32E 33 SW¼ NE¼ | " | Nicholas Suarez | 7.80 | | | .07 | | | |
| | | | | | | | | 15.40 | 8S 32E 33 SW¼ NW¼ | " | " | 92.40 | | | .02 | | | |
| | | | | | | | | 22.10 | 8S 32E 33 SE¼ NW¼ | " | " | 132.60 | | | .19 | | | |
| Sunset Canal Company | 1895 | Right | 19S | 20W | 21 | SW¼ NW¼ | Sunset Canal | 26.00 | Tracts described below: | Hidalgo | Ownership data as below: | | | | | | | |
| | | | | | | | | 5.00 | 19S 21W 12 SW¼ NW¼ | " | J. E. Cardon | 30.00 | 156.00 | | .33 | | | |
| | | | | | | | | 8.50 | 19S 21W 12 SE¼ NW¼ | " | " | 51.00 | | | .06 | | | |
| | | | | | | | | 0.60 | 19S 21W 12 NE¼ NW¼ | " | M. L. Harris | 3.60 | | | .11 | | | |
| | | | | | | | | 8.80 | 19S 21W 12 SW¼ NW¼ | " | " | 52.80 | | | .01 | | | |
| | | | | | | | | 3.10 | 19S 21W 12 SE¼ NW¼ | " | " | 18.60 | | | .11 | | | |
| Nevada Consolidated Copper Company | 1895 | Right | 5S | 15E | 14 | SE¼ SW¼, SW¼ SE¼, NE¼ NW¼ | Pumps | | Use of water for Industrial, Municipal, Domestic and related purposes. | Gila | For further definition of this right see Article IX. | | 240.00 | | .50 | | | |
| United States | 1896 | Left | 4S | 11E | 8 | NW¼ | Ashurst-Hayden Diversion Dam & Florence-Casa Grande Canal | 310.00 | Tracts described below: | Pinal | Ownership data as below: | | | | | | | |
| | | | | | | | | 10.00 | 5S 8E 26 N¼ N¼ NW¼ NW¼ | " | Archie L. Bartlett | 60.00 | 1860.00 | | 3.88 | | | |
| | | | | | | | | 40.00 | 6S 5E 14 SE¼ SW¼ | " | Frederick K. Kratzka | 240.00 | | | .13 | | | |
| | | | | | | | | 25.00 | 6S 5E 15 SE¼ SE¼ | " | Ed Drake | 150.00 | | | .50 | | | |
| | | | | | | | | 95.00 | 6S 5E 15 S½ NE¼ & SE¼ NW¼ | " | Gustav Kratzka | 570.00 | | | .31 | | | |
| | | | | | | | | 20.00 | 6S 5E 26 E¼ NE¼ SW¼ | " | Frederick Kochsmeier | 120.00 | | | 1.19 | | | |
| | | | | | | | | 20.00 | 6S 5E 35 S½ NE¼ NE¼ | " | Nellie R. Gochenouer | 120.00 | | | .25 | | | |
| | | | | | | | | 20.00 | 6S 5E 35 N¼ NE¼ NE¼ | " | Dan T. Peart, Administrator of the Estate of Lola W. Lee, deceased. | 120.00 | | | .25 | | | |
| | | | | | | | | 80.00 | 6S 7E 27 E¼ NE¼ | " | Roland Curry & Eldora Curry | 480.00 | | | 1.00 | | | |

| Party entitled to divert from the stream | Date of priority | Point of diversion | | | | Name of diverting and/or carrying structure | Lands for which right acquired | | | | County | Parties owning said lands when jurisdiction acquired herein | Diversion right | | | | | |
|--|------------------|--------------------|---|------|------|---|--------------------------------|---|--|---|--------|---|--|---|---|-------------|---|-------|
| | | Side of stream | Location | | | | Number of acres | Description | | | | | For irrigation season in ac.-ft. | | Maximum rate of diversion in cu. ft. per sec. | | | |
| | | | Referred to G. & S. R. B. & M. or N. M. B. & M. | Twp. | Rge. | | | Sec. | Subdivision | Referred to G. & S. R. B. & M. or N. M. B. & M. | | | Twp. | Rge. | Sec. | Subdivision | Individual | Total |
| Montezuma Canal Company | 1896 | Left | 7S | 27E | 17 | NE¼ NE¼ | Montezuma Canal | 3750.00 | See Table No. 1 for detailed description of these lands. | | | | Graham | See Table No. 1 for Ownership data. | | 540.00 | | 1.13 |
| San Jose Canal Company | 1896 | Left | 6S | 27E | 30 | SW¼ SW¼ | San Jose Canal | 3000.00 | See Table No. 2 for detailed description of these lands. | | | | Graham | See Table No. 2 for Ownership data. | | 600.00 | | 1.25 |
| Tidwell Canal Company | 1896 | Right | 7S | 27E | 3 | SE¼ NW¼ | Tidwell Canal | 450.00 | See Table No. 3 for detailed description of these lands. | | | | Graham | See Table No. 3 for Ownership data. | | 180.00 | | .38 |
| Union Canal Company | 1896 | Left | 7S | 27E | 18 | SE¼ NW¼ | Union Canal | 5575.00 | See Table No. 4 for detailed description of these lands. | | | | Graham | See Table No. 4 for Ownership data. | | 750.00 | | 1.56 |
| Sunflower Canal Company | 1896 | Left | 7S | 26E | 9 | NW¼ SE¼ | Sunflower Canal | 400.00 | See Table No. 5 for detailed description of these lands. | | | | Graham | See Table No. 5 for Ownership data. | | 30.00 | | .06 |
| Graham Canal Company | 1896 | Right | 7S | 26E | 9 | NE¼ NW¼ | Graham Canal | 2577.00 | See Table No. 6 for detailed description of these lands. | | | | Graham | See Table No. 6 for Ownership data. | | 540.00 | | 1.13 |
| Fort Thomas Consolidated Canal Company | 1896 | Left | 6S | 24E | 4 | NE¼ NW¼ | Fort Thomas Consolidated Canal | 2200.00 | See Table No. 7 for detailed description of these lands. | | | | Graham | See Table No. 7 for Ownership data. | | 1764.00 | | 3.68 |
| Brown Canal Company | 1896 | Right | 6S | 28E | 30 | SE¼ SE¼ | Brown Canal | 820.00 | See Table No. 8 for detailed description of these lands. | | | | Graham | See Table No. 8 for Ownership data. | | 600.00 | | 1.25 |
| Smithville Canal Company | 1896 | Left | 6S | 25E | 35 | SW¼ NE¼ | Smithville Canal | 1760.00 | See Table No. 10 for detailed description of these lands. | | | | Graham | See Table No. 10 for Ownership data. | | 180.0 | | .38 |
| Black & McCleskey Canal Company | 1896 | Left | 8S | 32E | 19 | NE¼ SE¼ | Black & McCleskey Canal | 29.70 16.40 4.40 .90 8.00 | Tracts described below: 8S 32E 19 NW¼ NE¼ 8S 32E 19 NW¼ NE¼ 8S 32E 19 SW¼ NE¼ 8S 32E 19 NE¼ NW¼ | | | | Greenlee " " " | Ownership data as below: (Ernesta Francese, Administratrix of the Estate of Frank Francese, deceased) | 98.40 26.40 5.40 48.00 | 178.20 | .21 .06 .01 .10 | .38 |
| Moddle Canal Company | 1896 | Left | 19S | 21W | 11 | NW¼ SE¼ | Moddle Canal | 172.80 7.30 8.40 11.70 22.50 36.00 37.40 38.10 11.40 | Tracts described below: 8S 32E 29 SW¼ NE¼ 8S 32E 29 NW¼ SE¼ 8S 32E 33 NW¼ SW¼ 9S 32E 3 NE¼ NE¼ 9S 32E 3 NW¼ NE¼ 9S 32E 3 NE¼ NW¼ 9S 32E 3 NW¼ NW¼ 19S 21W 3 SE¼ SW¼ | | | | Greenlee " " " " " " " " Hidalgo | Ownership data as below: Mrs. M. E. Pittman " " " " L. D. Moyers Joseph C. Elledge " " " " " " W. W. Lloyd | 43.80 50.40 70.20 135.00 216.00 224.60 228.60 68.40 | 1036.80 | .09 .10 .14 .28 .45 .46 .47 .14 | 2.16 |
| Sunset Canal Company | 1896 | Right | 19S | 20W | 21 | SW¼ NW¼ | Sunset Canal | 94.10 19.20 4.70 2.10 9.00 23.30 3.40 2.30 3.40 1.80 1.20 5.10 4.40 1.20 | Tracts described below: 19S 21W 2 SW¼ SE¼ 19S 21W 2 SE¼ SE¼ 19S 21W 2 NE¼ SW¼ 19S 21W 2 SE¼ SW¼ 19S 21W 2 NW¼ SW¼ 19S 21W 2 NW¼ SW¼ 19S 21W 2 SW¼ SW¼ 19S 21W 2 NE¼ SW¼ 19S 21W 2 NW¼ NE¼ 19S 21W 2 SW¼ NW¼ 19S 21W 2 SW¼ SW¼ 19S 21W 3 SE¼ NE¼ 19S 21W 3 NE¼ SE¼ | | | | Hidalgo " " " " " " " " " " " " " | Ownership data as below: Junius E. Payne " " " Mary Jane Jones T. V. Jones M. B. Echols Bryon Echols " " " F. W. Jones " " " Henry L. Smith " " " " " " | 115.20 28.20 12.60 54.00 139.80 20.40 13.80 20.40 10.80 7.20 30.60 26.40 7.20 | 564.60 | .24 .03 .06 .11 .29 .04 .03 .04 .02 .01 .06 .05 .02 | 1.17 |

(continued)

| Party entitled to divert from the stream | Date of priority | Point of diversion | | | | Name of diverting and/or carrying structure | Lands for which right acquired | | | | County | Parties owning said lands when jurisdiction acquired herein | Diversion right | | | | | |
|--|------------------|--------------------|----------|------|------|---|--------------------------------|-------------|---|----------|--------------------------------------|---|----------------------------------|-------------|---|-------|------------|-------|
| | | Side of stream | Location | | | | Number of acres | Description | | | | | For irrigation season in ac.-ft. | | Maximum rate of diversion in cu. ft. per sec. | | | |
| | | | Twp. | Rge. | Sec. | | | Subdivision | Twp. | Rge. | | | Sec. | Subdivision | Individual | Total | Individual | Total |
| (Continuation of Sunset Canal Company) | 1896 | | | | | | | | | | | | | | | | | |
| | | | | | | | | | (Continuation) | | | | | | | | | |
| | | | | | | | | | | | | | | | | | | |
| Montezuma Canal Company | 1897 | Left | 7S | 27E | 17 | NE¼ NE¼ | Montezuma Canal | 3750.00 | See Table No. 1 for detailed description of these lands. | Graham | See Table No. 1 for ownership data. | | 600.00 | | | | | 1.24 |
| San Jose Canal Company | 1897 | Left | 6S | 27E | 36 | SW¼ SW¼ | San Jose Canal | 3000.00 | See Table No. 2 for detailed description of these lands. | Graham | See Table No. 2 for Ownership data. | | 60.00 | | | | | .13 |
| Sunflower Canal Company | 1897 | Left | 7S | 26E | 9 | NW¼ NE¼ | Sunflower Canal | 400.00 | See Table No. 5 for detailed description of these lands. | Graham | See Table No. 5 for Ownership data. | | 30.00 | | | | | .06 |
| Graham Canal Company | 1897 | Right | 7S | 26E | 9 | NE¼ NW¼ | Graham Canal | 2577.00 | See Table No. 6 for detailed description of these lands. | Graham | See Table No. 6 for Ownership data. | | 300.00 | | | | | .63 |
| Fort Thomas Consolidated Canal Company | 1897 | Left | 6S | 24E | 4 | NE¼ NW¼ | Fort Thomas Consolidated Canal | 2200.00 | See Table No. 7 for detailed description of these lands. | Graham | See Table No. 7 for Ownership data. | | 606.00 | | | | | 1.24 |
| Smithville Canal Company | 1897 | Left | 6S | 25E | 35 | SW¼ NE¼ | Smithville Canal | 1760.00 | See Table No. 10 for detailed description of these lands. | Graham | See Table No. 10 for Ownership data. | | 120.00 | | | | | .24 |
| Colmenero Canal Company | 1897 | Right | 8S | 31E | 11 | NW¼ SE¼ | Colmenero Canal | 74.30 | Tracts described below: | Greenlee | Ownership data as below: | | 445.80 | | | | | .93 |
| | | | | | | | | 2.30 | 7S 31E 33 SE¼ NE¼ | " | W. A. Gill | 13.80 | | | | | | .03 |
| | | | | | | | | 6.20 | 7S 31E 33 SE¼ NE¼ | " | J. B. Fullerton | 37.20 | | | | | | .08 |
| | | | | | | | | 28.10 | 7S 31E 33 NE¼ SE¼ | " | " " " | 168.60 | | | | | | .35 |
| | | | | | | | | 14.00 | 7S 31E 33 SE¼ SE¼ | " | " " " | 84.00 | | | | | | .18 |
| | | | | | | | | .90 | 7S 31E 34 NW¼ NW¼ | " | W. A. Gill | 5.40 | | | | | | .01 |
| | | | | | | | | 18.50 | 7S 31E 34 SW¼ NW¼ | " | " " " | 111.00 | | | | | | .23 |
| | | | | | | | | .20 | 7S 31E 34 SW¼ NW¼ | " | J. B. Fullerton | 1.20 | | | | | | .01 |
| | | | | | | | | .40 | 7S 31E 34 NW¼ SW¼ | " | " " " | 2.40 | | | | | | .01 |
| | | | | | | | | .40 | 7S 31E 34 SW¼ SW¼ | " | " " " | 2.40 | | | | | | .01 |
| | | | | | | | | 3.30 | 8S 31E 3 NW¼ NW¼ | " | Charles Telles | 19.80 | | | | | | .04 |
| Valley Canal Company | 1897 | Right | 19S | 21W | 4 | NE¼ NW¼ | Valley Canal | 331.30 | Tracts described below: | Greenlee | Ownership data as below: | | 1987.80 | | | | | 4.11 |
| | | | | | | | | .70 | 8S 32E 19 NE¼ NE¼ | " | Joe Whittridge | 4.20 | | | | | | .01 |
| | | | | | | | | 7.60 | 8S 32E 19 NE¼ NE¼ | " | " " " | 45.60 | | | | | | .12 |
| | | | | | | | | 13.20 | 8S 32E 20 SE¼ NW¼ | " | Julius Romney & Edward Lunt | 79.20 | | | | | | .16 |
| | | | | | | | | 25.20 | 8S 32E 20 NE¼ SW¼ | " | " " " " " " | 151.20 | | | | | | .32 |
| | | | | | | | | 1.70 | 8S 32E 20 SE¼ SW¼ | " | " " " " " " | 10.20 | | | | | | .03 |
| | | | | | | | | 29.70 | 8S 32E 20 NW¼ SE¼ | " | " " " " " " | 178.20 | | | | | | .37 |
| | | | | | | | | 35.50 | 8S 32E 20 SW¼ SE¼ | " | " " " " " " | 213.00 | | | | | | .44 |
| | | | | | | | | 29.30 | 8S 32E 27 SW¼ SW¼ | " | " " " " " " | 175.80 | | | | | | .37 |
| | | | | | | | | 20.70 | 8S 32E 27 SE¼ SW¼ | " | " " " " " " | 124.20 | | | | | | .26 |
| | | | | | | | | 37.90 | 8S 32E 29 NE¼ NE¼ | " | " " " " " " | 227.40 | | | | | | .47 |
| | | | | | | | | 9.70 | 8S 32E 29 NW¼ NE¼ | " | " " " " " " | 58.20 | | | | | | .13 |
| | | | | | | | | 9.90 | 8S 32E 29 SE¼ NE¼ | " | " " " " " " | 59.40 | | | | | | .13 |
| | | | | | | | | 3.30 | 8S 32E 34 SW¼ NE¼ | " | " " " " " " | 19.80 | | | | | | .04 |
| | | | | | | | | 42.70 | 8S 32E 34 NE¼ NE¼ | " | " " " " " " | 256.20 | | | | | | .53 |
| | | | | | | | | 27.30 | 8S 32E 34 SW¼ NW¼ | " | " " " " " " | 163.80 | | | | | | .32 |
| | | | | | | | | 36.90 | 8S 32E 34 SE¼ NW¼ | " | " " " " " " | 221.40 | | | | | | .46 |

| Party entitled to divert from the stream | Date of priority | Point of diversion | | | | Name of diverting and/or carrying structure | Lands for which right acquired | | | | County | Parties owning said lands when jurisdiction acquired herein | Diversion right | | | | | |
|--|------------------|--------------------|---|------|------|---|---|-------------|--|---|--------|---|----------------------------------|---|---|-------------|------------|-------|
| | | Side of stream | Location | | | | Number of acres | Description | | | | | For irrigation season in ac.-ft. | | Maximum rate of diversion in cu. ft. per sec. | | | |
| | | | Referred to G. & S. R. B. & M. or N. M. B. & M. | Twp. | Rge. | | | Sec. | Subdivision | Referred to G. & S. R. B. & M. or N. M. B. & M. | | | Twp. | Rge. | Sec. | Subdivision | Individual | Total |
| Middle Canal Company | 1897 | Left | 19S | 21W | 11 | NW¼ SE¼ | Middle Canal | 718.06 | Tracts described below: | | | | Greenlee | Ownership data as below: | | 4308.36 | | 8.98 |
| | | | | | | | | 25.90 | 8S | 32E | 33 | NE¼ SW¼ | " | W. F. Moyers | 155.40 | | .32 | |
| | | | | | | | | .90 | 8S | 32E | 33 | NW¼ NW¼ | " | Mrs. R. S. Stewart | 5.40 | | .01 | |
| | | | | | | | | 6.60 | 8S | 32E | 33 | NW¼ SW¼ | " | " " " | 39.60 | | .09 | |
| | | | | | | | | 37.60 | 8S | 32E | 33 | SW¼ SW¼ | " | " " " | 225.60 | | .47 | |
| | | | | | | | | 35.70 | 8S | 32E | 33 | SE¼ SW¼ | " | W. F. Moyers | 214.20 | | .45 | |
| | | | | | | | | 4.50 | 8S | 32E | 34 | NW¼ SW¼ | " | T. J. Anderson | 27.00 | | .06 | |
| | | | | | | | | 31.60 | 8S | 32E | 34 | SW¼ SW¼ | " | " " " | 189.60 | | .40 | |
| | | | | | | | | 26.00 | 8S | 32E | 34 | SE¼ SW¼ | " | " " " | 156.00 | | .32 | |
| | | | | | | | | 11.80 | 9S | 32E | 3 | SW¼ NE¼ | " | W. T. Gale | 70.80 | | .15 | |
| | | | | | | | | 17.90 | 9S | 32E | 3 | SW¼ NE¼ | " | T. W. Arnett | 107.40 | | .22 | |
| | | | | | | | | 16.20 | 9S | 32E | 3 | SE¼ NE¼ | " | " " " | 97.20 | | .20 | |
| | | | | | | | | 19.10 | 9S | 32E | 3 | SW¼ NW¼ | " | L. T. Christensen | 114.60 | | .24 | |
| | | | | | | | | 18.60 | 9S | 32E | 3 | SW¼ NW¼ | " | J. F. McGrath | 111.60 | | .23 | |
| | | | | | | | | 38.00 | 9S | 32E | 3 | SE¼ NW¼ | " | W. T. Gale | 228.00 | | .48 | |
| | | | | | | | | 1.20 | 9S | 32E | 3 | NE¼ SW¼ | " | " " " | 7.20 | | .02 | |
| | | | | | | | | 37.80 | 9S | 32E | 4 | NE¼ NE¼ | " | Alvin Warner | 226.80 | | .47 | |
| | | | | | | | | 39.50 | 9S | 32E | 4 | SW¼ NE¼ | " | O. G. O'Dell | 237.00 | | .49 | |
| | | | | | | | | 39.40 | 9S | 32E | 4 | SE¼ NE¼ | " | R. E. Elledge | 236.40 | | .49 | |
| | | | | | | | | 38.60 | 9S | 32E | 4 | NE¼ NW¼ | " | Jesse B. Simms | 231.60 | | .48 | |
| | | | | | | | | 38.20 | 9S | 32E | 4 | NW¼ NW¼ | " | " " " | 229.20 | | .48 | |
| | | | | | | | | 8.90 | 9S | 32E | 4 | SW¼ NW¼ | " | R. J. McLaren | 53.40 | | .11 | |
| | | | | | | | | 16.10 | 9S | 32E | 4 | SW¼ NW¼ | " | M. A. Clouse | 96.60 | | .20 | |
| | | | | | | | | 20.30 | 9S | 32E | 4 | SE¼ NW¼ | " | George W. Wyatt | 121.80 | | .25 | |
| | | | | | | | | 20.30 | 9S | 32E | 4 | SE¼ NW¼ | " | Aubra Gilliland | 121.80 | | .25 | |
| | | | | | | | | 4.50 | 9S | 32E | 4 | NE¼ SE¼ | " | Dolores B. Shirk | 27.00 | | .06 | |
| | | | | | | | | 20.20 | 9S | 32E | 4 | NW¼ SE¼ | " | " " " | 121.20 | | .25 | |
| | | | | | | | | 14.60 | 19S | 21W | 5 | SW¼ NW¼ | Hidalgo | W. C. Packer | 87.60 | | .18 | |
| | | | | | | | | 12.90 | 19S | 21W | 5 | Lot 4 | " | " " " | 77.40 | | .16 | |
| | | | | | | | | 3.90 | 19S | 21W | 5 | Lot 2 | " | Otto Gale | 23.40 | | .05 | |
| | | | | | | | | 5.00 | 19S | 21W | 5 | SW¼ NE¼ | " | " " " | 30.00 | | .06 | |
| | | | | | | | | 5.50 | 19S | 21W | 5 | SW¼ NE¼ | " | " " " | | | | |
| | | | | | | | | 14.00 | 19S | 21W | 5 | SW¼ NW¼ | " | School District #7, County of Hidalgo, State of New Mexico. | 33.00 | | .07 | |
| | | | | | | | | 33.30 | 19S | 21W | 5 | Lot 3 | " | E. G. Barlow | 84.00 | | .18 | |
| | | | | | | | | 11.10 | 19S | 21W | 5 | SE¼ NW¼ | " | T. S. Merrill | 199.80 | | .42 | |
| | | | | | | | | 8.00 | 19S | 21W | 6 | Lot 2 | " | " " " | 66.60 | | .14 | |
| | | | | | | | | 16.70 | 19S | 21W | 6 | Lot 2 | " | M. E. Stewart | 48.00 | | .10 | |
| | | | | | | | | 2.00 | 19S | 21W | 6 | Lot 3 | " | J. L. Crabtree | 100.20 | | .21 | |
| | | | | | | | | 8.24 | 19S | 21W | 6 | Lot 2 | " | " " " | 12.00 | | .03 | |
| | | | | | | | | 7.42 | 19S | 21W | 6 | Lot 3 | " | E. A. Merrill | 49.44 | | .10 | |
| | | | | | | | | | | | | | " " " | 44.52 | | .09 | | |
| Sunset Canal Company | 1897 | Right | 19S | 20W | 21 | SW¼ NW¼ | Sunset Canal | 1.70 | 18S | 21W | 33 | NW¼ SW¼ | " | John B. Jones | | 10.20 | .02 | |
| United States | 1898 | | | 11E | 8 | NW¼ | Ashurst-Hayden Diversion Dam & Florence-Casa Grande Canal | 38.22 | Tracts described below: | | | | Pinal | Ownership data as below: | | 229.32 | .48 | |
| | | | | | | | | 20.00 | 4S | 9E | 36 | SE¼ | " | State of Arizona | 120.00 | | .25 | |
| | | | | | | | | 4.21 | 5S | 9E | 1 | NE¼ NE¼ NW¼ | " | Ernest W. McFarland | 25.26 | | .05 | |
| | | | | | | | | 10.00 | 6S | 6E | 30 | SW¼ SW¼ NE¼ | " | Nath Parks | 60.00 | | .13 | |
| | | | | | | | | 4.01 | 5S | 9E | 1 | NE¼ NE¼ NW¼ | " | C. H. Southworth | 24.06 | | .05 | |
| Montezuma Canal Company | 1898 | Left | 7S | 27E | 17 | NE¼ NE¼ | Montezuma Canal | 3750.00 | See Table No. 1 for detailed description of these lands. | | | | Graham | See Table No. 1 for Ownership data. | | 480.00 | 1.00 | |

| Party entitled to divert from the stream | Date of priority | Point of diversion | | | | Name of diverting and/or carrying structure | Lands for which right acquired | | | | County | Parties owning said lands when jurisdiction acquired herein | Diversion right | | | | | |
|--|------------------|--------------------|---|------|------|---|---------------------------------|-------------|--|---|--------|---|----------------------------------|-------------------------------------|--|-------------|------------|-------|
| | | Side of stream | Location | | | | Number of acres | Description | | | | | For irrigation season in ac. ft. | | Maximum ratio of diversion in cu. ft. per sec. | | | |
| | | | Referred to G. & S. R. B. & M. or N. M. B. & M. | Twp. | Rge. | | | Sec. | Subdivision | Referred to G. & S. R. B. & M. or N. M. B. & M. | | | Twp. | Rge. | Sec. | Subdivision | Individual | Total |
| Graham Canal Company | 1898 | Right | 7S | 26E | 9 | NE¼ NW¼ | Graham Canal | 2577.00 | See Table No. 6 for detailed description of these lands. | | | | Graham | See Table No. 6 for Ownership data. | | 372.00 | | .78 |
| Fort Thomas Consolidated Canal Company | 1898 | Left | 6S | 24E | 4 | NE¼ NW¼ | Fort Thomas Consolidated Canal. | 2200.00 | See Table No. 7 for detailed description of these lands. | | | | Graham | See Table No. 7 for Ownership data. | | 660.00 | | 1.37 |
| Valley Canal Company | 1898 | Right | 19S | 21W | 4 | NE¼ NW¼ | Valley Canal | 74.10 | Tracts described below: | | | | Greenlee | Ownership data as below: | | 444.60 | | .92 |
| | | | | | | | | 1.90 | 8S | 31E | 12 | SW¼ SE¼ | " | Robert M. Montgomery | 11.40 | | .02 | |
| | | | | | | | | 32.30 | 8S | 31E | 13 | NW¼ NE¼ | " | " | 193.80 | | .40 | |
| | | | | | | | | 11.70 | 8S | 32E | 18 | SW¼ NE¼ | " | Valley Bank & Trust Co. | 70.20 | | .14 | |
| | | | | | | | | 13.30 | 8S | 32E | 18 | SE¼ NE¼ | " | " | 79.80 | | .17 | |
| | | | | | | | | 14.90 | 8S | 32E | 18 | SE¼ NW¼ | " | " | 89.40 | | .19 | |
| Moddle Canal Company | 1898 | Left | 19S | 21W | 11 | NW¼ SE¼ | Moddle Canal | 483.60 | Tracts described below: | | | | Greenlee | Ownership data as below: | | 2,901.60 | | 6.05 |
| | | | | | | | | 13.80 | 8S | 32E | 29 | NE¼ SW¼ | " | F. M. Crockett | 82.80 | | .17 | |
| | | | | | | | | 3.30 | 8S | 32E | 29 | NW¼ SW¼ | " | Nellie R. Hoch | 19.80 | | .04 | |
| | | | | | | | | 21.80 | 8S | 32E | 29 | SE¼ SW¼ | " | F. M. Crockett | 130.80 | | .28 | |
| | | | | | | | | 6.10 | 8S | 32E | 31 | NE¼ NE¼ | " | J. D. Wilkins | 36.60 | | .08 | |
| | | | | | | | | 19.00 | 8S | 32E | 31 | SE¼ NE¼ | " | " | 114.00 | | .24 | |
| | | | | | | | | 1.80 | 8S | 32E | 32 | NW¼ NE¼ | " | D. E. Wilkins | 10.80 | | .02 | |
| | | | | | | | | 8.40 | 8S | 32E | 32 | SE¼ NE¼ | " | G. W. Quinn | 50.40 | | .10 | |
| | | | | | | | | 19.20 | 8S | 32E | 32 | NE¼ NW¼ | " | D. E. Wilkins | 115.20 | | .24 | |
| | | | | | | | | 3.40 | 8S | 32E | 32 | NE¼ NW¼ | " | J. D. Wilkins | 20.40 | | .04 | |
| | | | | | | | | 31.60 | 8S | 32E | 32 | NW¼ NW¼ | " | " | 189.60 | | .40 | |
| | | | | | | | | 1.10 | 8S | 32E | 32 | NW¼ NW¼ | " | D. E. Wilkins | 6.60 | | .01 | |
| | | | | | | | | 6.00 | 8S | 32E | 32 | SW¼ NW¼ | " | J. D. Wilkins | 36.00 | | .07 | |
| | | | | | | | | 15.90 | 8S | 32E | 32 | SW¼ NW¼ | " | C. C. Passmore | 95.40 | | .20 | |
| | | | | | | | | 41.40 | 8S | 32E | 32 | SE¼ NW¼ | " | D. E. Wilkins | 248.40 | | .52 | |
| | | | | | | | | 40.60 | 8S | 32E | 32 | NE¼ SW¼ | " | J. R. Robbs | 243.60 | | .51 | |
| | | | | | | | | 14.30 | 8S | 32E | 32 | NW¼ SW¼ | " | C. C. Passmore | 85.80 | | .18 | |
| | | | | | | | | 2.00 | 8S | 32E | 32 | SW¼ SW¼ | " | " | 12.00 | | .02 | |
| | | | | | | | | 8.30 | 8S | 32E | 32 | SW¼ NW¼ | " | David F. Campbell, Jr. | 49.80 | | .10 | |
| | | | | | | | | 14.70 | 8S | 32E | 32 | NW¼ SW¼ | " | " | 88.20 | | .18 | |
| | | | | | | | | 27.10 | 8S | 32E | 32 | SE¼ SW¼ | " | George W. Stinson | 162.60 | | .34 | |
| | | | | | | | | 34.10 | 8S | 32E | 32 | NE¼ SE¼ | " | G. W. Quinn | 204.60 | | .43 | |
| | | | | | | | | .30 | 8S | 32E | 32 | NE¼ SE¼ | " | E. J. Wilkins | 1.80 | | .01 | |
| | | | | | | | | 33.80 | 8S | 32E | 32 | NW¼ SE¼ | " | " | 202.80 | | .42 | |
| | | | | | | | | .40 | 8S | 32E | 32 | NW¼ SE¼ | " | G. W. Quinn | 2.40 | | .01 | |
| | | | | | | | | 10.10 | 8S | 32E | 32 | SW¼ SE¼ | " | George W. Stinson | 60.60 | | .13 | |
| | | | | | | | | 10.20 | 8S | 32E | 32 | SW¼ SE¼ | " | Mrs. E. A. Gale | 61.20 | | .13 | |
| | | | | | | | | 15.30 | 8S | 32E | 32 | SW¼ SE¼ | " | I. B. Gale | 91.80 | | .19 | |
| | | | | | | | | 10.80 | 8S | 32E | 32 | SE¼ SE¼ | " | Mrs. E. A. Gale | 64.80 | | .13 | |
| | | | | | | | | 9.50 | 8S | 32E | 32 | SE¼ SE¼ | " | G. W. Quinn | 57.00 | | .12 | |
| | | | | | | | | 24.70 | 8S | 32E | 32 | SW¼ NE¼ | " | R. E. Miller | 148.20 | | .31 | |
| | | | | | | | | 1.20 | 8S | 32E | 32 | SE¼ NE¼ | " | " | 7.20 | | .02 | |
| | | | | | | | | 11.40 | 9S | 32E | 5 | NE¼ NE¼ | " | W. T. Mosley | 68.40 | | .14 | |
| | | | | | | | | 4.80 | 9S | 32E | 5 | NW¼ NE¼ | " | " | 28.80 | | .06 | |
| | | | | | | | | 4.10 | 19S | 21W | 3 | SE¼ SW¼ | Hidalgo | W. W. Lloyd | 24.60 | | .05 | |
| | | | | | | | | 13.10 | 19S | 21W | 3 | SW¼ SE¼ | " | " | 78.60 | | .16 | |

| Party entitled to divert from the stream | Date of priority | Side of stream | Point of diversion | | | | Name of diverting and/or carrying structure | Lands for which right acquired | | | | County | Parties owning said lands when jurisdiction acquired herein | Diversion rig' | | | | |
|--|------------------|----------------|--------------------|---------|------|-------------|--|--------------------------------|--|------|------|---------|---|---|------------|--------------|------------|-------|
| | | | Location | | | | | Number of acres | Description | | | | | For irrigation season in ac.-ft. | | ft. per sec. | | |
| | | | Twp. | Rge. | Sec. | Subdivision | | | Twp. | Rge. | Sec. | | | Subdivision | Individual | Total | Individual | Total |
| Casper & Windham Canal Company | 1898 | Right | 19S | 21W | 11 | NW¼ SE¼ | Casper & Windham Canal | 226.70 | Tracts described below: | | | | Hidalgo | Ownership data as below: Owen Lunt Randall Lunt, Administrator of the Estate of Jasper Gale, deceased. B. J. Gale " " " Florence R. Swofford Peter Wahline A. C. Gruwell G. Lynn Hatch R. W. Brooks R. H. Friestone R. H. Lunt G. V. Lunt E. G. Davidson Orson A. Merrill A. C. Gruwell J. R. Beavers " " " Owen Lunt | 135.00 | 1360.20 | .28 | 2.83 |
| | | | | | | | | 22.50 | 18S | 21W | 31 | Lot 4 | | | | | | |
| | | | | | | | | 35.50 | 18S | 21W | 31 | Lot 3 | | | | | | |
| | | | | | | | | 22.10 | 18S | 21W | 31 | Lot 4 | | | | | | |
| | | | | | | | | 12.40 | 18S | 21W | 31 | Lot 1 | | | | | | |
| | | | | | | | | 11.50 | 18S | 21W | 32 | SW¼ SE¼ | | | | | | |
| | | | | | | | | 24.00 | 18S | 21W | 32 | NW¼ SW¼ | | | | | | |
| | | | | | | | | 1.80 | 18S | 21W | 32 | SE¼ SE¼ | | | | | | |
| | | | | | | | | 12.30 | 18S | 21W | 32 | SW¼ SW¼ | | | | | | |
| | | | | | | | | 6.70 | 18S | 21W | 32 | NE¼ SW¼ | | | | | | |
| | | | | | | | | 17.80 | 18S | 21W | 33 | SW¼ SW¼ | | | | | | |
| | | | | | | | | 12.70 | 18S | 21W | 33 | SW¼ SE¼ | | | | | | |
| | | | | | | | | 11.40 | 18S | 21W | 33 | SW¼ SW¼ | | | | | | |
| | | | | | | | | 20.10 | 18S | 21W | 33 | SE¼ SW¼ | | | | | | |
| | | | | | | | | 60 | 18S | 21W | 33 | NW¼ SW¼ | | | | | | |
| 70 | 18S | 21W | 33 | SW¼ SW¼ | | | | | | | | | | | | | | |
| 11.50 | 19S | 21W | 4 | Lot 1 | | | | | | | | | | | | | | |
| 1.60 | 19S | 21W | 4 | SE¼ NE¼ | | | | | | | | | | | | | | |
| 1.50 | 19S | 21W | 6 | Lot 1 | | | | | | | | | | | | | | |
| Sunset Canal Company | 1898 | Right | 19S | 21 | 21 | SW¼ NW¼ | Sunset Canal | 40.60 | Tracts described below: | | | | Hidalgo | Ownership data as below: Mrs. T. M. Williamson W. F. Foster " " " " " " | 93.60 | 243.60 | .20 | .51 |
| | | | | | | | | 15.60 | 18S | 21W | 32 | SE¼ SE¼ | | | | | | |
| | | | | | | | | 2.60 | 19S | 21W | 3 | SE¼ NE¼ | | | | | | |
| | | | | | | | | 18.70 | 19S | 21W | 3 | SE¼ SE¼ | | | | | | |
| 3.70 | 19S | 21W | 10 | NE¼ NE¼ | | | | | | | | | | | | | | |
| United States | 1899 | Left | 4S | | | NW¼ | Ashurst-Hayden Diversion Dam & Florence - Casa Grande Canal: | 5.00 | 4S | 10E | 28 | NW¼ SW¼ | Pinal | United Bank & Trust Company | 30.00 | | .07 | |
| Montezuma Canal Company | 1899 | Left | 7S | 27E | 1 | NE¼ NE¼ | Montezuma Canal | 3750.00 | See Table No. 1 for detailed description of these lands. | | | | Graham | See Table No. 1 for ownership data. | 1140.00 | | 2.38 | |
| San Jose Canal Company | 1899 | | | | | SW¼ SW¼ | San Jose Canal | 3000.00 | See Table No. 2 for detailed description of these lands. | | | | Graham | See Table No. 2 for ownership data. | 240.00 | | .50 | |
| Tidwell Canal Company | 1899 | Right | 7S | 27E | | SE¼ NW¼ | Tidwell Canal | 450.00 | See Table No. 3 for detailed description of these lands. | | | | Graham | See Table No. 3 for ownership data. | 300.00 | | .62 | |
| Union Canal Company | 1899 | Left | 7S | 27E | | SE¼ NW¼ | Union Canal | 5575.00 | See Table No. 4 for detailed description of these lands. | | | | Graham | See Table No. 4 for ownership data. | 150.00 | | .31 | |
| Sunflower Canal Company | | | 7S | | 9 | NW¼ SE¼ | Sunflower Canal | 400.00 | See Table No. 5 for detailed description of these lands. | | | | Graham | See Table No. 5 for ownership data. | 60.00 | | .13 | |
| Graham Canal Company | 1899 | Right | 7S | 26E | 9 | ¼ | Graham Canal | 2577.00 | See Table No. 6 for detailed description of these lands. | | | | Graham | See Table No. 6 for ownership data. | 450.00 | | .93 | |
| Fort Thomas Consolidated Canal Company | 1899 | Left | 6S | | 4 | NE¼ NW¼ | Fort Thomas Consolidated Canal | 2200.00 | See Table No. 7 for detailed description of these lands. | | | | Graham | See Table No. 7 for ownership data. | 1200.00 | | 2.50 | |

| Party entitled to divert from the stream | Date of priority | Point of diversion | | | | Name of diverting and/or carrying structure | Lands for which right acquired | | | | County | Parties owning said lands when jurisdiction acquired herein | Diversion right | | | | | |
|--|------------------|--------------------|---|------|------|---|--|-------------|---|---|---------|---|----------------------------------|---|---|-------------|------------|-------|
| | | Side of stream | Location | | | | Number of acres | Description | | | | | For irrigation season in ac.-ft. | | Maximum rate of diversion in cu. ft. per sec. | | | |
| | | | Referred to G. & S. R. B. & M. or N. M. B. & M. | Twp. | Rge. | | | Sec. | Subdivision | Referred to G. & S. R. B. & M. or N. M. B. & M. | | | Twp. | Rge. | Sec. | Subdivision | Individual | Total |
| Montezuma Canal Company | 1900 | Left | 7S | 27E | 17 | NE¼ NE¼ | Montezuma Canal | 3750.00 | See Table No. 1 for detailed description of these lands. | | | | Graham | See Table No. 1 for ownership data. | | 1740.00 | | 3.6 |
| San Jose Canal Company | 1900 | Left | 6S | 27E | 36 | SW¼ SW¼ | San Jose Canal | 3000.00 | See Table No. 2 for detailed description of these lands. | | | | Graham | See Table No. 2 for ownership data. | | 600.00 | | 1.2 |
| Graham Canal Company | 1900 | Right | 7S | 26E | 9 | NE¼ NW¼ | Graham Canal | 2577.00 | See Table No. 6 for detailed description of these lands. | | | | Graham | See Table No. 6 for ownership data. | | 354.00 | | .7 |
| Fort Thomas Consolidated Canal Company | 1900 | Left | 6S | 24E | 4 | NE¼ NW¼ | Fort Thomas Consolidated Canal. | 2200.00 | See Table No. 7 for detailed description of these lands. | | | | Graham | See Table No. 7 for ownership data. | | 1800.00 | | 3.7 |
| Smithville Canal Company | 1900 | Left | 6S | 25E | 35 | SW¼ NE¼ | Smithville Canal | 1760.00 | See Table No. 10 for detailed description of these lands. | | | | Graham | See Table No. 10 for ownership data. | | 300.00 | | .6 |
| Colvin-Jones Canal Company | 1900 | Right | 4S | 23E | 26 | SW¼ SW¼ | Colvin-Jones Canal | 36.00 | See Table No. 13 for detailed description of these lands. | | | | Graham | See Table No. 13 for ownership data. | | 36.00 | | .08 |
| Billingsley-Extension Canal Company | 1900 | Right | 7S | 31E | 16 | NE¼ NW¼ | Billingsley-Extension Canal | 63.80 | Tracts described below: | | | | Greenlee | Ownership data as below: B. F. Billingsley | | 382.80 | | .75 |
| | | | | | | | 31.20 | 7S | 31E | 5 | NE¼ NE¼ | " | 187.20 | | | | .39 | |
| | | | | | | | 23.40 | 7S | 31E | 5 | NW¼ NE¼ | " | 140.40 | | | | .29 | |
| | | | | | | | 9.20 | 7S | 31E | 5 | SW¼ NE¼ | " | 55.20 | | | | .11 | |
| Cosper & Windham Extension Canal Company. Under contract whereby Cosper & Windham Ditch makes actual diversions. | 1900 | Right | 19S | 21W | 11 | NW¼ SE¼ | Cosper & Windham Ditch & Cosper & Windham Extension Canal. | 6.40 | 8S | 32E | 28 | NE¼ SE¼ | Greenlee | B. F. Billingsley | | 38.40 | | .09 |
| Colmenero Canal Company | 1900 | Right | 8S | 31E | 11 | NW¼ SE¼ | Colmenero Canal | 11.50 | Tracts described below: | | | | Greenlee | Ownership data as below: Waide Harris | | 69.00 | | .15 |
| | | | | | | | 7.50 | 7S | 31E | 34 | NE¼ NW¼ | " | 45.00 | | | | .09 | |
| | | | | | | | 3.30 | 7S | 31E | 34 | NW¼ NW¼ | " | 19.80 | | | | .04 | |
| | | | | | | | .30 | 7S | 31E | 34 | SW¼ NW¼ | " | 1.80 | | | | .01 | |
| | | | | | | | .40 | 7S | 31E | 34 | SE¼ NW¼ | " | 2.40 | | .01 | | | |
| Valley Canal Company | 1900 | Right | 19S | 21W | 4 | NE¼ NW¼ | Valley Canal | 35.10 | Tracts described below: | | | | Greenlee | Ownership data as below: Valley Bank & Trust Company | | 210.60 | | .44 |
| | | | | | | | 2.40 | 8S | 32E | 18 | NE¼ SW¼ | " | 14.40 | | | | .03 | |
| | | | | | | | 19.50 | 8S | 32E | 18 | NW¼ SE¼ | " | 117.00 | | | | .24 | |
| | | | | | | | 7.20 | 8S | 32E | 18 | SW¼ SE¼ | " | 43.20 | | | | .09 | |
| | | | | | | | 6.00 | 8S | 32E | 20 | NW¼ NW¼ | " | | | | | | |
| Moddle Canal Company | 1900 | Right | 19S | 21W | 11 | NW¼ SE¼ | Moddle Canal | 89.40 | Tracts described below: | | | | Greenlee | Ownership data as below: S. A. Foster and W. F. Foster, and J. H. Merrian, Executor (of the Estate of Alice E. Day, deceased). | | 536.40 | | 1.11 |
| | | | | | | | 8.20 | 8S | 32E | 28 | SW¼ NW¼ | " | 49.20 | | | | .10 | |
| | | | | | | | 6.90 | 8S | 32E | 28 | NE¼ SW¼ | " | 41.40 | | | | .07 | |
| | | | | | | | 6.70 | 8S | 32E | 28 | NW¼ SW¼ | " | 40.20 | | | | .09 | |

(continued)

| Party entitled to divert from the stream | Date of priority | Point of diversion | | | | Name of diverting and/or carrying structure | Lands for which right acquired | | | | County | Parties owning said lands when jurisdiction acquired herein | Diversion right | | | |
|--|------------------|--------------------|---|------|------|---|--------------------------------|-------------|-------------|---|---|---|-----------------|-------|------------|-------|
| | | Side of stream | Location | | | | Number of acres | Description | | | | | Individual | Total | Individual | Total |
| | | | Referred to G. & S. R. B. & M. or N. M. B. & M. | Twp. | Rge. | | | Sec. | Subdivision | Referred to G. & S. R. B. & M. or N. M. B. & M. | | | | | | |
| Middle Canal Company (continuation) | 1900 | | | | | | | | | Greenlee | J. L. Aker | 106.80 | | 0.22 | | |
| | | | | | | | | | | " | " " " | 25.20 | | .05 | | |
| | | | | | | | | | | " | W. H. Elledge | 76.20 | | .16 | | |
| | | | | | | | | | | " | " " " | 45.60 | | .10 | | |
| Sunset Canal Company | 1900 | Right | 19S | 20W | 21 | SW 1/4 NW 1/4 | Sunset Canal | 244.80 | | Hidalgo | James Opie | 151.80 | | .32 | | |
| | | | | | | | | | | | Ownership data as below: | | 1468.80 | 3.06 | | |
| | | | | | | | | | | | E. Thygerson | 6.60 | | .01 | | |
| | | | | | | | | | | | Randall Lunt, Administrator of the Estate of Jasper Gale, deceased | 6.60 | | .01 | | |
| | | | | | | | | | | | Delbert Johnson | 6.60 | | .01 | | |
| | | | | | | | | | | | Parley P. Jones | 6.60 | | .01 | | |
| | | | | | | | | | | | Ralph Richardson | 6.60 | | .01 | | |
| | | | | | | | | | | | John B. Jones | 6.60 | | .01 | | |
| | | | | | | | | | | | G. Q. Payne | 6.60 | | .01 | | |
| | | | | | | | | | | | H. M. Payne | 13.20 | | .03 | | |
| | | | | | | | | | | | J. E. Payne, Trustee of the Church of Jesus Christ of Latter Day Saints | 6.60 | | .01 | | |
| | | | | | | | | | | | Orson A. Merrill | 6.60 | | .01 | | |
| | | | | | | | | | | | Maude Larsen | 6.60 | | .01 | | |
| | | | | | | | | | | | Helen A. Payne | 6.60 | | .01 | | |
| | | | | | | | | | | | Willard E. Jones | 6.60 | | .01 | | |
| | | | | | | | | | | | Rachel Jensen | 6.60 | | .01 | | |
| | | | | | | | | | | | Anna H. Lunt | 6.60 | | .01 | | |
| | | | | | | | | | | | Mary Jane Jones | 6.60 | | .01 | | |
| | | | | | | | | | | | B. Y. Whipple | 13.20 | | .03 | | |
| | | | | | | | | | | | J. Alfred Mortensen | 6.60 | | .01 | | |
| | | | | | | | | | | | M. L. Harris | 6.60 | | .01 | | |
| | | | | | | | | | | | B. Y. Whipple | 3.00 | | .01 | | |
| | | | | | | | | | | | R. Richens | 6.60 | | .01 | | |
| | | | | | | | | | | | Edward Lunt | 6.60 | | .01 | | |
| | | | | | | | | | | | W. E. Bowers & E. W. Richens | 3.00 | | .01 | | |
| | | | | | | | | | | | A. E. Keller | 3.60 | | .01 | | |
| | | | | | | | | | | | T. V. Jones | 6.60 | | .01 | | |
| | | | | | | | | | | | Nancy A. Smith | 6.60 | | .01 | | |
| | | | | | | | | | | | Milton N. Jensen | 6.60 | | .01 | | |
| | | | | | | | | | | | Henry L. Smith | 6.60 | | .01 | | |
| | | | | | | | | | | | M. N. Jensen | 6.60 | | .01 | | |
| | | | | | | | | | | | M. D. Patton | 6.60 | | .01 | | |
| | | | | | | | | | | | Mitchell McDonald | 6.60 | | .01 | | |
| | | | | | | | | | | | S. A. Brown | 6.60 | | .01 | | |
| | | | | | | | | | | | Junius E. Payne | 61.20 | | .13 | | |
| | | | | | | | | | | | " " " | 160.80 | | .34 | | |
| | | | | | | | | | | | Mary Jane Jones | 77.40 | | .17 | | |
| | | | | | | | | | | | Florentino Billaba | 83.40 | | .18 | | |
| | | | | | | | | | | | " " " | 13.80 | | .03 | | |
| | | | | | | | | | | | F. W. Jones | 79.80 | | .17 | | |
| | | | | | | | | | | | " " " | 160.20 | | .33 | | |
| | | | | | | | | | | | School District No. 2, Hidalgo County, State of New Mexico | 14.40 | | .03 | | |
| | | | | | | | | | | | George H. Cosper, Jr., Administrator of the Estate of George Cosper, deceased | 16.20 | | .03 | | |
| | | | | | | | | | | | H. M. Payne | 80.40 | | .17 | | |

(Continued)

| Party entitled to divert from the stream | Date of priority | Point of diversion | | | | Name of diverting and/or carrying structure | Lands for which right acquired | | | | County | Parties owning said lands when jurisdiction acquired herein | Diversion right | | | | | | |
|--|------------------|--------------------|---|------|------|---|---|------------------------------|--|--|-------------------------------------|---|-----------------|---------|------------|-------|------|------|------|
| | | Side of stream | Location | | | | Number of acres | Description | | | | | Individual | Total | Individual | Total | | | |
| | | | Referred to G. & S. R. B. & M. or N. M. B. & M. | Twp. | Rge. | | | Sec. | Subdivision | Referred to G. & S. R. B. & M. or N. M. B. & M. | | | | | | | Twp. | Rge. | Sec. |
| Sunset Canal Company (continuation) | 1900 | | | | | | | | | | | | | | | | | | |
| | | | | | | | | | (Continuation) | Hudon | | | | | | | | | |
| | | | | | | | | | 250 3.70 19S 21W 11 NE 1/4 NE 1/4 | " | Ralph Richardson | 22.20 | | | | | | | .05 |
| | | | | | | | | | 251 3.00 19S 21W 11 NE 1/4 NE 1/4 | " | Parley P. Jones | 18.00 | | | | | | | .04 |
| | | | | | | | | | 252 8.30 19S 21W 12 NW 1/4 NW 1/4 | " | " " " | 49.80 | | | | | | | .10 |
| | | | | | | | | | 253 6.10 19S 21W 12 NW 1/4 NW 1/4 | " | Hans Mortensen | 36.60 | | | | | | | .08 |
| | | | | | | | | | 254 .20 19S 21W 12 SW 1/4 NW 1/4 | " | J. Alfred Mortensen | 1.20 | | | | | | | .01 |
| | | | | | | | | | 255 7.20 19S 21W 12 SE 1/4 NW 1/4 | " | " " " | 43.20 | | | | | | | .09 |
| | | | | | | | | | 256 .70 19S 21W 12 NE 1/4 SW 1/4 | " | " " " | 4.20 | | | | | | | .01 |
| | | | | | | | | | 257 1.10 19S 21W 12 NW 1/4 SW 1/4 | " | " " " | 6.60 | | | | | | | .01 |
| | | | | | | | | | 258 6.50 19S 21W 12 NW 1/4 NW 1/4 | " | " " " | 39.00 | | | | | | | .09 |
| | | | | | | | | | 259 4.70 19S 21W 12 N 1/2 NE 1/4 SE 1/4 | " | Nancy O. Pace | 28.20 | | | | | | | .07 |
| | | | | | | | | | 260 9.10 19S 21W 12 NW 1/4 NW 1/4 | " | Willard E. Jones | 54.60 | | | | | | | .11 |
| | | | | | | | | | 261 4.60 19S 21W 12 SW 1/4 NW 1/4 | " | " " " | 27.60 | | | | | | | .07 |
| | | | | | | | | | 262 .40 19S 21W 12 NW 1/4 NW 1/4 | " | Ralph Richardson | 2.40 | | | | | | | .01 |
| | | | | | | | | | 263 .60 19S 21W 12 NE 1/4 NW 1/4 | " | John B. Jones | 3.60 | | | | | | | .01 |
| | | | | | | | | | 264 1.50 19S 21W 12 NW 1/4 NW 1/4 | " | " " " | 9.00 | | | | | | | .03 |
| | | | | | | | | | 265 4.20 19S 21W 12 SW 1/4 NW 1/4 | " | " " " | 25.20 | | | | | | | .06 |
| | | | | | | | | | 266 13.70 19S 21W 12 SW 1/4 NE 1/4 | " | H. M. Payne | 82.20 | | | | | | | .18 |
| | | | | | | | | | 267 1.40 19S 21W 12 SE 1/4 NE 1/4 | " | " " " | 8.40 | | | | | | | .01 |
| | | | | | | | | | 268 7.50 19S 21W 12 SE 1/4 NW 1/4 | " | " " " | 45.00 | | | | | | | .09 |
| United States | 1901 | Left | 4S | 11E | 8 | NW 1/4 | Ashurst-Hayden Diversion Dam & Florence-Casa Grande Canal | 40.00 | 5S 9E 6 NW 1/4 SW 1/4 | Pinal | Harriett E. Pattee | | | 240.00 | | | | .50 | |
| Montezuma Canal Company | 1901 | Left | 7S | 27E | 17 | NE 1/4 NE 1/4 | Montezuma Canal | 3750.00 | See Table No. 1 for detailed description of these lands. | Graham | See Table No. 1 for ownership data. | | | 540.00 | | | | 1.13 | |
| San Jose Canal Company | 1901 | Left | 6S | 27E | 36 | SW 1/4 SW 1/4 | San Jose Canal | 3000.00 | See Table No. 2 for detailed description of these lands. | Graham | See Table No. 2 for ownership data. | | | 600.00 | | | | 1.25 | |
| Sunflower Canal Company | 1901 | Left | 7S | 26E | 9 | NW 1/4 SE 1/4 | Sunflower Canal | 400.00 | See Table No. 5 for detailed description of these lands. | Graham | See Table No. 5 for ownership data. | | | 60.00 | | | | .13 | |
| Graham Canal Company | 1901 | Right | 7S | 26E | 9 | NE 1/4 NW 1/4 | Graham Canal | 2577.00 | See Table No. 6 for detailed description of these lands. | Graham | See Table No. 6 for ownership data. | | | 264.00 | | | | .55 | |
| Fort Thomas Consolidated Canal Company | 1901 | | 3S | 24E | 4 | NE 1/4 NW 1/4 | Fort Thomas Consolidated Canal | 2200.00 | See Table No. 7 for detailed description of these lands. | Graham | See Table No. 7 for ownership data. | | | 1320.00 | | | | 2.75 | |
| Brown Canal Company | 1901 | Right | 6S | 28E | 30 | SE 1/4 SE 1/4 | Brown Canal | 820.00 | See Table No. 8 for detailed description of these lands. | Graham | See Table No. 8 for ownership data. | | | 300.00 | | | | .63 | |
| Dodge-Nevada Canal Company | | | 6S | 25E | 20 | NE 1/4 NW 1/4 | Dodge-Nevada Canal | 1250.00 | See Table No. 9 for detailed description of these lands. | Graham | See Table No. 9 for ownership data. | | | 300.00 | | | | .63 | |
| Sexton Canal Company | 1901 | Left | 7S | 31E | 21 | SW 1/4 SE 1/4 | Sexton Ditch | 50.10 | Tracts described below: | Greenlee | Ownership data as below: | | | 300.60 | | | | .63 | |
| | | | | | | | | 8.60 7S 31E 8 NE 1/4 SE 1/4 | " | Mussett Cosper | 51.60 | | | | | | | .11 | |
| | | | | | | | | 1.70 7S 31E 8 SE 1/4 SE 1/4 | " | " | 10.20 | | | | | | | .02 | |
| | | | | | | | | 6.40 7S 31E 9 NW 1/4 SW 1/4 | " | " | 38.40 | | | | | | | .08 | |
| | | | | | | | | 31.90 7S 31E 9 SW 1/4 SW 1/4 | " | " | 191.40 | | | | | | | .40 | |
| | | | | | | | | 1.50 7S 31E 9 SE 1/4 SW 1/4 | " | " | 9.00 | | | | | | | .02 | |
| Colmenero Canal Company | 1901 | Right | 8S | 31E | 11 | NW 1/4 SE 1/4 | Colmenero Canal | 8.60 | Tracts described below: | Greenlee | Ownership data as below: | | | 51.60 | | | | .11 | |
| | | | | | | | | 7.00 7S 31E 34 NE 1/4 NW 1/4 | " | (Nellie E. Buck, Administratrix of the Estate of David (Buck, deceased). | 42.00 | | | | | | | .09 | |
| | | | | | | | | 1.60 7S 31E 34 NW 1/4 NW 1/4 | " | " | 9.60 | | | | | | | .02 | |

| Party entitled to divert from the stream | Date of priority | Point of diversion | | | | Name of diverting and/or carrying structure | Lands for which right acquired | | | | County | Parties owning said lands when jurisdiction acquired herein | Diversion right | | | | | |
|--|------------------|--------------------|----------|------|------|---|--------------------------------|-------------|---|------|---------|---|----------------------------------|--|---|---------|------------|-------|
| | | Side of stream | Location | | | | Number of acres | Description | | | | | For irrigation season in ac.-ft. | | Maximum rate of diversion in cu. ft. per sec. | | | |
| | | | Twp. | Rge. | Sec. | | | Subdivision | Twp. | Rge. | | | Sec. | Subdivision | Individual | Total | Individual | Total |
| Montezuma Canal Company | 1902 | Left | 7S | 27E | 17 | NE¼ NE¼ | Montezuma Canal | 3750.00 | See Table No. 1 for detailed description of these lands. | | | | Graham | See Table No. 1 for ownership data. | | 1740.00 | | 3.63 |
| San Jose Canal Company | 1902 | Left | 6S | 27E | 36 | SW¼ SW¼ | San Jose Canal | 3000.00 | See Table No. 2 for detailed description of these lands. | | | | Graham | See Table No. 2 for ownership data. | | 600.00 | | 1.25 |
| Sunflower Canal Company | 1902 | Left | 7S | 26E | 9 | NW¼ SE¼ | Sunflower Canal | 400.00 | See Table No. 5 for detailed description of these lands. | | | | Graham | See Table No. 5 for ownership data. | | 60.00 | | .13 |
| Graham Canal Company | 1902 | Right | 7S | 26E | 9 | NE¼ NW¼ | Graham Canal | 2577.00 | See Table No. 6 for detailed description of these lands. | | | | Graham | See Table No. 6 for ownership data. | | 210.00 | | .44 |
| Smithville Canal Company | 1902 | Left | 6S | 25E | 35 | SW¼ NE¼ | Smithville Canal | 1760.00 | See Table No. 10 for detailed description of these lands. | | | | Graham | See Table No. 10 for ownership data. | | 60.00 | | .13 |
| Sexton Canal Company | 1902 | Left | 7S | 31E | 21 | SW¼ SE¼ | Sexton Ditch | 52.90 | Tracts described below: | | | | Greenlee | Ownership data as below: George H. Cosper | | 317.40 | | .66 |
| | | | | | | | 15.10 | 7S | 31E | 16 | NE¼ NW¼ | " | 90.60 | | | | .19 | |
| | | | | | | | 26.40 | 7S | 31E | 16 | NW¼ NW¼ | " | 158.40 | | | | .33 | |
| | | | | | | | 9.00 | 7S | 31E | 16 | SW¼ NW¼ | " | 54.00 | | | | .11 | |
| | | | | | | | 2.40 | 7S | 31E | 16 | SE¼ NW¼ | " | 14.40 | | | | .03 | |
| Colmenero Canal Company | 1902 | Left | 8S | 31E | 1 | NW¼ SE¼ | Colmenero Canal | 31.30 | Tracts described below: | | | | Greenlee | Ownership data as below: F. E. Ross | | 187.80 | | .39 |
| | | | | | | | 9.70 | 7S | 31E | 27 | SW¼ SW¼ | " | 58.20 | | | | .12 | |
| | | | | | | | 9.90 | 7S | 31E | 28 | SE¼ SE¼ | " | 59.40 | | | | .12 | |
| | | | | | | | 11.00 | 7S | 31E | 34 | NW¼ NW¼ | " | 66.00 | | | | .14 | |
| | | | | | | | .70 | 7S | 31E | 34 | SW¼ NW¼ | " | 4.20 | | | | .01 | |
| York Canal Company | 1902 | Right | 6S | | | NW¼ | York Canal | 77.80 | Tracts described below: | | | | Greenlee | Ownership data as below: K. M. Schade Ypolita Cascarilla | | 466.80 | | .98 |
| | | | | | | | 15.00 | 6S | 31E | 17 | SW¼ SW¼ | " | 90.00 | | | | .19 | |
| | | | | | | | 14.00 | 6S | 31E | 18 | SE¼ SE¼ | " | 84.00 | | | | .18 | |
| | | | | | | | 37.40 | 6S | 31E | 20 | NW¼ NW¼ | " | 224.40 | | | | .47 | |
| | | | | | | | 11.40 | 6S | 31E | 20 | SW¼ NW¼ | " | 68.40 | | | | .14 | |
| Montezuma Canal Company | 1903 | | | | | NE¼ NE¼ | Montezuma Canal | 3750.00 | See Table No. 1 for detailed description of these lands. | | | | Graham | See Table No. 1 for ownership data. | | 540.00 | | 1.13 |
| San Jose Canal Company | 1903 | Left | 6S | 27E | 36 | SW¼ SW¼ | San Jose Canal | 3000.00 | See Table No. 2 for detailed description of these lands. | | | | Graham | See Table No. 2 for ownership data. | | 600.00 | | 1.25 |
| Sunflower Canal Company | 1903 | Left | 7S | 26E | 9 | NW¼ SE¼ | Sunflower Canal | 400.00 | See Table No. 5 for detailed description of these lands. | | | | Graham | See table No. 5 for ownership data. | | 60.00 | | .13 |
| Graham Canal Company | 1903 | Right | 7S | 26E | 9 | NE¼ NW¼ | Graham Canal | 2577.00 | See Table No. 6 for detailed description of these lands. | | | | Graham | See Table No. 6 for ownership data. | | 804.00 | | 1.68 |
| Fort Thomas Consolidated Canal Company | 1903 | Left | 6S | 24E | 4 | NW¼ NW¼ | Fort Thomas Consolidated Canal | 2200.00 | See Table No. 7 for detailed description of these lands. | | | | Graham | See Table No. 7 for ownership data. | | 600.00 | | 1.25 |

| Party entitled to divert from the stream | Date of priority | Point of diversion | | | | Name of diverting and/or carrying structure | Lands for which right acquired | | | | County | Parties owning said lands when jurisdiction acquired herein | Diversion right | | | | | |
|--|------------------|--------------------|---|------|------|---|--|-------------|--|---|--------|---|----------------------------------|-------------------------------------|---|-------------|------------|-------|
| | | Side of stream | Location | | | | Number of acres | Description | | | | | For irrigation season in ac.-ft. | | Maximum rate of diversion in cu. ft. per sec. | | | |
| | | | Referred to G. & S. R. B. & M. or N. M. B. & M. | Twp. | Rge. | | | Sec. | Subdivision | Referred to G. & S. R. B. & M. or N. M. B. & M. | | | Twp. | Rge. | Sec. | Subdivision | Individual | Total |
| Colmenero Canal Company | 1903 | Right | 8S | 31E | 11 | NW¼ SE¼ | Colmenero Canal | 68.60 | Tracts described below: | | | | Greenlee | Ownership data as below: | | 411.60 | | .88 |
| | | | | | | | | 27.90 | 7S | 31E | 21 | NW¼ NE¼ | " | J. K. Chilton | 167.40 | | .35 | |
| | | | | | | | | .20 | 7S | 31E | 21 | NE¼ NW¼ | " | " " " | 1.20 | | .02 | |
| | | | | | | | | 3.90 | 7S | 31E | 21 | NE¼ NW¼ | " | " " " | 23.40 | | .05 | |
| | | | | | | | | .50 | 8S | 31E | 3 | NW¼ NE¼ | " | J. H. Cready | 3.00 | | .01 | |
| | | | | | | | | 14.40 | 8S | 31E | 3 | SW¼ NE¼ | " | " " " | 86.40 | | .18 | |
| | | | | | | | | 7.20 | 8S | 31E | 3 | SW¼ NE¼ | " | " " " | 43.20 | | .09 | |
| | | | | | | | | .20 | 8S | 31E | 3 | SE¼ NE¼ | " | " " " | 1.20 | | .02 | |
| | | | | | | | | .50 | 8S | 31E | 3 | NE¼ NW¼ | " | " " " | 3.00 | | .01 | |
| | | | | | | | | 1.80 | 8S | 31E | 3 | SE¼ NW¼ | " | " " " | 10.80 | | .02 | |
| | | | | | | | | 2.70 | 8S | 31E | 3 | NE¼ SE¼ | " | " " " | 16.20 | | .03 | |
| | | | | | | | | 5.40 | 8S | 31E | 3 | NE¼ SE¼ | " | " " " | 32.40 | | .07 | |
| | | | | | | | | 3.90 | 8S | 31E | 3 | NW¼ SE¼ | " | " " " | 23.40 | | .05 | |
| York Canal Company | 1903 | Right | 6S | 31E | 29 | SW¼ NW¼ | York Canal | 22.70 | 6S | 31E | 17 | SW¼ SW¼ | Greenlee | K. M. Schade | | 136.20 | | .28 |
| United States | 1904 | Left | 4S | 11E | 8 | NW¼ | Ashurst-Hayden Diversion Dam & Florence-Casa Grande Canal. | 45.00 | 5S | 8E | 23 | E¼ NE¼ | Pinal | John MacGregor Goodale | | 270.00 | | .56 |
| Montezuma Canal Company | 1904 | Left | 7S | 27E | 17 | NE¼ NE¼ | Montezuma Canal | 3750.00 | See Table No. 1 for detailed description of these lands. | | | | Graham | See Table No. 1 for ownership data. | | 540.00 | | 1.13 |
| San Jose Canal Company | 1904 | Left | 6S | 27E | 36 | SW¼ SW¼ | San Jose Canal | 3000.00 | See Table No. 2 for detailed description of these lands. | | | | Graham | See Table No. 2 for ownership data. | | 1200.00 | | 2.50 |
| Sunflower Canal Company | 1904 | Left | 7S | 26E | 9 | NW¼ SE¼ | Sunflower Canal | 400.00 | See Table No. 5 for detailed description of these lands. | | | | Graham | See Table No. 5 for ownership data. | | 60.00 | | .13 |
| Graham Canal Company | 1904 | Right | 7S | 26E | 9 | NE¼ NW¼ | Graham Canal | 2577.00 | See Table No. 6 for detailed description of these lands. | | | | Graham | See Table No. 6 for ownership data. | | 1248.00 | | 2.60 |
| Fort Thomas Consolidated Canal Company | 1904 | Left | 6S | | | NW¼ | Fort Thomas Consolidated Canal. | 2200.00 | See Table No. 7 for detailed description of these lands. | | | | Graham | See Table No. 7 for ownership data. | | 600.00 | | 1.25 |
| Dodge-Nevada Canal Company | 1904 | Left | 6S | 27E | | NW¼ | Dodge-Nevada Canal | 1250.00 | See Table No. 9 for detailed description of these lands. | | | | Graham | See Table No. 9 for ownership data. | | 300.00 | | .63 |
| Curtis Canal Company | 1904 | Right | 6S | 24E | 12 | NW¼ NW¼ | Curtis Canal | 207.30 | Tracts described below: | | | | Graham | Ownership data as below: | | 1243.80 | | 2.60 |
| | | | | | | | | 17.60 | 5S | 24E | 7 | SE¼ SE¼ | " | E. W. McEuen | 105.60 | | .22 | |
| | | | | | | | | 3.10 | 5S | 24E | 8 | SW¼ SW¼ | " | Virgil R. McEuen | 18.60 | | .04 | |
| | | | | | | | | 15.40 | 5S | 24E | 17 | NW¼ NW¼ | " | M. P. McEuen | 92.40 | | .19 | |
| | | | | | | | | 5.10 | 5S | 24E | 17 | SW¼ NW¼ | " | F. M. Ferrell | 30.60 | | .06 | |
| | | | | | | | | 38.40 | 5S | 24E | 18 | NE¼ SE¼ | " | M. P. McEuen | 230.40 | | .48 | |
| | | | | | | | | 3.00 | 5S | 24E | 18 | SE¼ SE¼ | " | Virgil R. McEuen | 18.00 | | .04 | |
| | | | | | | | | 1.90 | 5S | 24E | 20 | NE¼ NW¼ | " | C. E. Ferrin | 11.40 | | .02 | |
| | | | | | | | | 13.20 | 5S | 24E | 20 | NW¼ NW¼ | " | Scott Holladay | 79.20 | | .16 | |
| | | | | | | | | 29.80 | 5S | 24E | 20 | SE¼ NW¼ | " | E. G. Bullard | 178.80 | | .37 | |
| | | | | | | | | 8.80 | 5S | 24E | 28 | NW¼ NW¼ | " | J. D. Busby | 52.80 | | .11 | |
| | | | | | | | | 10.20 | 5S | 24E | 28 | NE¼ SW¼ | " | Henry A. Waters | 61.20 | | .13 | |

(Continued)

| Party entitled to divert from the stream | Date of priority | Point of diversion | | | | Name of diverting and/or carrying structure | Lands for which right acquired | | | | County | Parties owning said lands when jurisdiction acquired herein | Diversion right | | | | | |
|--|------------------|--------------------|----------|------|------|---|--------------------------------|-------------|-------------------------------|--------|-------------------------------|---|----------------------------------|---|-------------|------------|-------|------------|
| | | Side of stream | Location | | | | Number of acres | Description | | | | | For irrigation season in ac.-ft. | Maximum rate of diversion in cu. ft. per sec. | | | | |
| | | | Twp. | Rge. | Sec. | | | Subdivision | Twp. | Rge. | | | | Sec. | Subdivision | Individual | Total | Individual |
| Montezuma Canal Company (continuation) | 1904 | | | | | | | | | | | | | | | | | |
| | | | | | | | | | (Continuation) | | | | | | | | | |
| | | | | | | | | | 1.70 7S 26E 18 SW 1/4 SE 1/4 | Graham | Joseph Greenhalgh | 10.20 | | .02 | | | | |
| | | | | | | | | | 2.00 7S 26E 18 SW 1/4 SE 1/4 | " | Mrs. W. R. Reed | 12.00 | | .03 | | | | |
| | | | | | | | | | 2.60 7S 26E 18 SE 1/4 SE 1/4 | " | Hart D. Empie | 15.60 | | .03 | | | | |
| | | | | | | | | | 3.20 7S 26E 20 NE 1/4 NE 1/4 | " | John R. Davidson | 19.20 | | .04 | | | | |
| | | | | | | | | | .80 7S 26E 20 NW 1/4 NE 1/4 | " | Mrs. C. F. Stanley | 4.80 | | .01 | | | | |
| | | | | | | | | | 4.90 7S 26E 20 NE 1/4 SE 1/4 | " | Mrs. W. R. Smith | 29.40 | | .06 | | | | |
| | | | | | | | | | 35.80 7S 26E 20 SE 1/4 NE 1/4 | " | William Ellsworth | 214.80 | | .42 | | | | |
| | | | | | | | | | 38.60 7S 26E 21 SW 1/4 NW 1/4 | " | William Ellsworth | 231.60 | | .48 | | | | |
| | | | | | | | | | 37.00 7S 26E 21 NW 1/4 NW 1/4 | " | Elam Olsen | 222.00 | | .46 | | | | |
| | | | | | | | | | 2.20 7S 26E 21 NE 1/4 NE 1/4 | " | Victoriano Garcia | 13.20 | | .03 | | | | |
| | | | | | | | | | 14.30 7S 26E 21 NW 1/4 NE 1/4 | " | Henry Clifford, Sr. | 85.80 | | .18 | | | | |
| | | | | | | | | | 5.20 7S 26E 21 NE 1/4 NW 1/4 | " | Mrs. Nancy Palmer | 31.20 | | .06 | | | | |
| | | | | | | | | | 3.50 7S 26E 21 NE 1/4 NW 1/4 | " | Oscar Olsen | 21.00 | | .04 | | | | |
| | | | | | | | | | 4.00 7S 26E 21 SE 1/4 NW 1/4 | " | William Ellsworth | 24.00 | | .05 | | | | |
| | | | | | | | | | 8.10 7S 26E 22 NE 1/4 NE 1/4 | " | W. L. Nelson | 48.60 | | .10 | | | | |
| | | | | | | | | | 4.00 7S 26E 22 SW 1/4 NE 1/4 | " | William Ellsworth | 24.00 | | .05 | | | | |
| | | | | | | | | | 6.60 7S 26E 22 NE 1/4 NW 1/4 | " | W. L. Nelson | 39.60 | | .08 | | | | |
| | | | | | | | | | 6.60 7S 26E 22 NW 1/4 NW 1/4 | " | Fred H. Wiemer | 39.60 | | .08 | | | | |
| | | | | | | | | | 7.10 7S 26E 22 SW 1/4 NW 1/4 | " | E. E. Montierth | 42.60 | | .09 | | | | |
| | | | | | | | | | 3.80 7S 26E 22 SE 1/4 NW 1/4 | " | L. A. Clifford | 22.80 | | .05 | | | | |
| | | | | | | | | | 12.80 7S 26E 22 SE 1/4 NW 1/4 | " | Elijah Clifford | 76.80 | | .16 | | | | |
| | | | | | | | | | 8.70 7S 26E 23 NE 1/4 NE 1/4 | " | Ben Maurer | 52.20 | | .11 | | | | |
| | | | | | | | | | 6.90 7S 26E 23 NW 1/4 NE 1/4 | " | Maroni Larson | 41.40 | | .09 | | | | |
| | | | | | | | | | 13.40 7S 26E 23 SW 1/4 NE 1/4 | " | S. A. Merrill | 80.40 | | .17 | | | | |
| | | | | | | | | | 6.80 7S 26E 23 SE 1/4 NW 1/4 | " | Mrs. Margaret R. Kempton | 40.80 | | .08 | | | | |
| | | | | | | | | | 7.70 7S 26E 23 NW 1/4 NW 1/4 | " | W. T. Barney | 46.20 | | .10 | | | | |
| | | | | | | | | | 6.20 7S 26E 23 SW 1/4 NW 1/4 | " | " " " | 37.20 | | .08 | | | | |
| | | | | | | | | | .40 7S 26E 23 NE 1/4 SW 1/4 | " | " " " | 2.40 | | .01 | | | | |
| | | | | | | | | | 5.10 7S 26E 23 NW 1/4 SW 1/4 | " | " " " | 30.60 | | .06 | | | | |
| | | | | | | | | | .50 7S 26E 24 NE 1/4 NE 1/4 | " | W. S. Baker | 3.00 | | .01 | | | | |
| | | | | | | | | | 2.50 7S 26E 24 NW 1/4 NE 1/4 | " | Isaac Williamson | 15.00 | | .03 | | | | |
| | | | | | | | | | 5.20 7S 26E 24 NE 1/4 NW 1/4 | " | Arthur Welker | 31.20 | | .06 | | | | |
| | | | | | | | | | 8.60 7S 26E 24 SW 1/4 NW 1/4 | " | Ernest Motes | 51.60 | | .11 | | | | |
| | | | | | | | | | 2.60 7S 27E 18 NE 1/4 SW 1/4 | " | Merejildo Grijalva | 15.60 | | .03 | | | | |
| | | | | | | | | | 3.00 7S 27E 18 NE 1/4 SW 1/4 | " | Christino Grijalva | 18.00 | | .04 | | | | |
| | | | | | | | | | 13.30 7S 27E 18 NE 1/4 SW 1/4 | " | H. M. Merrill | 79.80 | | .17 | | | | |
| San Jose Canal Company | 1904 | Left | 6S | 27E | 36 | SW 1/4 SW 1/4 | San Jose Canal | 123.20 | Tracts described below: | Graham | Ownership data as below: | | 739.20 | | 1.54 | | | |
| | | | | | | | | 11.70 | 7S 26E 25 NW 1/4 NE 1/4 | " | P. H. Fruedenthal | 70.20 | | .15 | | | | |
| | | | | | | | | 17.00 | 7S 27E 3 NE 1/4 SE 1/4 | " | Cleve Curtis & Don Curtis | 102.00 | | .21 | | | | |
| | | | | | | | | 22.00 | 7S 27E 3 NW 1/4 SE 1/4 | " | " " " " " | 132.00 | | .28 | | | | |
| | | | | | | | | 21.70 | 7S 27E 3 SW 1/4 SE 1/4 | " | " " " " " | 130.20 | | .27 | | | | |
| | | | | | | | | 29.00 | 7S 27E 3 SE 1/4 SE 1/4 | " | " " " " " | 174.00 | | .35 | | | | |
| | | | | | | | | .20 | 7S 27E 9 SW 1/4 SW 1/4 | " | S. N. Holman | 1.20 | | .01 | | | | |
| | | | | | | | | 20.70 | 7S 27E 9 SE 1/4 SW 1/4 | " | " " " | 124.20 | | .26 | | | | |
| | | | | | | | | .90 | 7S 27E 16 NE 1/4 NE 1/4 | " | " " " | 5.40 | | .01 | | | | |
| Union Canal Company | 1904 | Left | 7S | 27E | 18 | SE 1/4 SW 1/4 | Union Canal | 68.80 | Tracts described below: | Graham | Ownership data as below: | | 412.80 | | .86 | | | |
| | | | | | | | | 1.70 | 7S 25E 12 NW 1/4 NE 1/4 | " | Mrs. William Johns | 10.20 | | .02 | | | | |
| | | | | | | | | .20 | 7S 25E 12 SW 1/4 NE 1/4 | " | " " " | 1.20 | | .01 | | | | |
| | | | | | | | | 20.00 | 7S 26E 6 NW 1/4 SW 1/4 | " | D. C. Johnson | 120.00 | | .25 | | | | |
| | | | | | | | | 38.00 | 7S 26E 6 SW 1/4 SW 1/4 | " | " " " | 228.00 | | .47 | | | | |
| | | | | | | | | 8.90 | 7S 26E 7 NE 1/4 NW 1/4 | " | John L. Hoopes & H. E. Hoopes | 53.40 | | .11 | | | | |

| Party entitled to divert from the stream | Date of priority | Point of diversion | | | | Name of diverting and/or carrying structure | Lands for which right acquired | | | | County | Parties owning said lands when jurisdiction acquired herein | Diversion right | | | | | |
|---|------------------|--------------------|---|------|------|---|--|--|---|---|---|---|----------------------------------|---|---|-------------|------------|-------|
| | | Side of stream | Location | | | | Number of acres | Description | | | | | For irrigation season in ac. ft. | | Maximum rate of diversion in cu. ft. per sec. | | | |
| | | | Referred to G. & S. R. B. & M. or N. M. B. & M. | Twp. | Rge. | | | Sec. | Subdivision | Referred to G. & S. R. B. & M. or N. M. B. & M. | | | Twp. | Rge. | Sec. | Subdivision | Individual | Total |
| Colmenero Canal Company | 1904 | Right | 8S | 31E | 11 | NW¼ SE¼ | Colmenero Canal | 42.90 23.80 1.90 1.90 15.30 | Tracts described below: 7S 31E 28 NE¼ NE¼ 7S 31E 28 NW¼ NE¼ 7S 31E 28 SW¼ NE¼ 7S 31E 28 SE¼ NE¼ | Greenlee | Ownership data as below: J. G. Smith " " " " " " " " " | 142.80 11.40 11.40 91.80 | 257.40 | .30 .02 .02 .20 | .54 | | | |
| Valley Canal Company | 1904 | Right | 19S | 21W | 4 | NE¼ NW¼ | Valley Canal | 39.20 15.00 24.20 | Tracts described below: 8S 31E 12 SE¼ SE¼ 8S 32E 7 SW¼ SW¼ | Greenlee | Ownership data as below: G. I. Elmer " " " | 90.00 145.20 | 235.20 | .20 .30 | .50 | | | |
| Cosper & Windham Extension Canal Company. Under Contract whereby Cosper & Windham Ditch makes actual diversions | 1904 | Right | 19S | 21W | 11 | NW¼ SE¼ | Cosper & Windham Ditch & Cosper & Windham Extension Canal. | 11.00 | 8S 32E 34 SE¼ NE¼ | Greenlee | A. T. Layton | | 66.00 | | .14 | | | |
| Cosper & Windham Canal Company | 1904 | Right | 19S | 21W | 11 | NW¼ SE¼ | Cosper & Windham Canal | 45.30 17.30 11.20 17.10 | Tracts described below: 18S 21W 33 SE¼ SE¼ 19S 21W 3 Lot 4 19S 21W 4 Lot 1 | Hidalgo | Ownership data as below: Fenley F. Merrill J. R. Beavers " " " | 103.80 87.20 102.60 | 273.60 | .22 .14 .21 | .57 | | | |
| Sunset Canal Company | 1904 | Right | 19S | 20W | 21 | SW¼ NW¼ | Sunset Canal | 20.30 14.10 6.20 | Tracts described below: 18S 21W 34 SW¼ SW¼ 18S 21W 33 SE¼ SE¼ | Hidalgo | Ownership data as below: Orson A. Merrill w.o.c.lows " " " | 84.60 37.20 | 121.80 | .18 .07 | .25 | | | |
| Graham Canal Company | 1905 | Right | 7S | 26E | 9 | NE¼ NW¼ | Graham Canal | 95.30 1.90 4.30 27.60 22.00 29.50 9.00 1.00 | Tracts described below: 6S 24E 1 NE¼ NW¼ 6S 24E 1 NW¼ NW¼ 6S 24E 1 SE¼ NW¼ 6S 24E 2 NE¼ SW¼ 6S 24E 2 NW¼ SE¼ 6S 24E 12 SW¼ NE¼ 6S 24E 12 SE¼ NE¼ | Graham | Ownership data as below: James A. McBride " " " " " " W. E. Platt " " " H. R. Chlarson " " " | 11.40 25.80 165.60 132.00 177.00 54.00 6.00 | 571.80 | .02 .04 .38 .27 .36 .11 .01 | 1.19 | | | |
| Fort Thomas Consolidated Canal Company | 1905 | Left | 6S | 24E | 4 | NE¼ NW¼ | Forth Thomas Consolidated Canal | 70.30 29.10 10.60 9.40 21.20 | Tracts described below: 4S 23E 20 SE¼ SE¼ 4S 23E 27 NW¼ SW¼ 4S 23E 27 SW¼ SW¼ 4S 23E 28 NE¼ NW¼ | Graham | Ownership data as below: Alonzo Winsor T. L. Willis " " " Leslie Montierth & Wendell Montierth | 174.60 63.60 56.40 127.20 | 421.80 | .36 .13 .12 .27 | .88 | | | |
| San Jose Canal Company | 1905 | Left | 6S | 27E | 36 | SW¼ SW¼ | San Jose Canal | 87.70 1.50 35.80 37.30 13.10 | Tracts described below: 7S 26E 21 NE¼ SE¼ 7S 26E 21 NW¼ SE¼ 7S 26E 21 SW¼ SE¼ 7S 26E 21 SW¼ NE¼ | Graham | Ownership data as below: Cicero Morris " " " Williard Welker Cicero Morris | 9.00 214.80 223.80 78.60 | 526.20 | .02 .45 .47 .16 | 1.10 | | | |
| Colmenero Canal Company | 1905 | Right | 8S | 31E | 11 | NW¼ SE¼ | Colmenero Canal | 33.20 17.20 16.00 | Tracts described below: 7S 31E 21 SW¼ SE¼ 7S 31E 21 SE¼ SE¼ | Greenlee | Ownership data as below: Mrs. M. J. Daniels " " " " " " | 103.20 96.00 | 199.20 | .21 .20 | .41 | | | |

| Party entitled to divert from the stream | Date of priority | Point of diversion | | | | Name of diverting and/or carrying structure | Lands for which right acquired | | | | County | Parties owning said lands when jurisdiction acquired herein | Diversion right | | | | | |
|--|------------------|--------------------|---|------|------|---|--------------------------------|---|---|---|---|---|----------------------------------|---|---|-------------|------------|-------|
| | | Side of stream | Location | | | | Number of acres | Description | | | | | For irrigation season in ac. ft. | | Maximum rate of diversion in cu ft. per sec | | | |
| | | | Referred to G. & S. R. B. & M. or N. M. B. & M. | Twp. | Rge. | | | Sec. | Subdivision | Referred to G. & S. R. B. & M. or N. M. B. & M. | | | Twp. | Rge. | Sec. | Subdivision | Individual | Total |
| Valley Canal Company | 1905 | Right | 19S | 21W | 11 | NW¼ SE¼ | Valley Canal | 12.90 10.40 2.50 | Tracts described below: 8S 31E 12 NE¼ SE¼ 8S 32E 7 NW¼ SW¼ | Greenlee | Ownership data as below: Sinclair Realty Company | 62.40 15.00 | 77.40 | .13 .03 | | | | |
| Middle Canal Company | 1905 | Left | 19S | 21W | 11 | NW¼ SE¼ | Middle Canal | 49.00 19.30 29.70 | Tracts described below: 8S 32E 29 NW¼ SE¼ 8S 32E 29 SW¼ SE¼ | Greenlee | Ownership data as below: O. L. Hext Frank Schultz | 115.80 178.20 | 294.00 | .24 .37 | | | | |
| Fort Thomas Consolidated Canal Company | 1906 | Left | 6S | 24E | 4 | NE¼ NW¼ | Fort Thomas Consolidated Canal | 73.80 14.20 1.10 33.30 25.20 | Tracts described below: 4S 23E 28 NE¼ SW¼ 4S 23E 28 SE¼ SW¼ 4S 23E 28 NW¼ SE¼ 4S 23E 28 SW¼ SE¼ | Graham | Ownership data as below: J. H. Fine " " " " " " | 85.20 6.60 199.80 151.20 | 442.80 | .18 .01 .42 .31 | | | | |
| Graham Canal Company | 1906 | Right | 7S | 26E | 9 | NE¼ NW¼ | Graham Canal | 143.50 18.40 6.70 18.00 16.40 19.50 2.50 9.30 30.80 .10 9.80 12.00 | Tracts described below: 6S 24E 1 NW¼ SW¼ 6S 24E 1 SE¼ SW¼ 6S 24E 1 SW¼ SE¼ 6S 25E 17 NE¼ NE¼ 6S 25E 17 NW¼ NE¼ 6S 25E 21 NW¼ NW¼ 6S 25E 21 SW¼ NW¼ 6S 25E 21 SE¼ NW¼ 6S 25E 21 NE¼ SW¼ 6S 25E 21 NW¼ SE¼ 6S 25E 36 SE¼ SE¼ | Graham | Ownership data as below: John L. Hoopes Heber B. Bryce John L. Hoopes Mrs. A. W. Chesley " " " A. T. West A. T. West " " " " " " Francis M. Skinner | 110.40 40.20 108.00 98.40 117.00 15.00 55.80 184.80 .60 58.80 72.00 | 861.00 | .23 .08 .23 .20 .24 .03 .12 .39 .01 .12 .15 | 1.1 | | | |
| Nevada Consolidated Copper Company. | 1906 | Right | 5S | 15E | 14 | SE¼ SW¼, SW¼ SE¼, NE¼ NW¼ | Pumps | | Use of water for Industrial, Municipal, domestic and related purposes. | Gila | For further definition of this right see Article IX. | | 90.00 | | | | | |
| Montezuma Canal Company | 1906 | Left | 7S | 27E | 17 | NE¼ NE¼ | Montezuma Canal | 8.00 5.50 2.50 | Tracts described below: 7S 25E 10 NE¼ NW¼ 7S 25E 10 NE¼ NW¼ | Graham | Ownership data as below: J. A. Farley Mrs. Nisia Lindsey | 48.00 15.00 | 48.00 | .07 .03 | | | | |
| San Jose Canal Company | 1906 | Left | 6S | 27E | 36 | SW¼ SW¼ | San Jose Canal | 76.30 20.00 30.60 5.10 20.60 | Tracts described below: 7S 26E 21 SE¼ SW¼ 7S 26E 21 NE¼ SE¼ 7S 26E 21 SW¼ NE¼ 7S 26E 21 SE¼ NE¼ | Graham | Ownership data as below: Oscar Olsen Ernest Ellsworth " " " | 120.00 183.60 30.60 123.60 | 457.80 | .25 .38 .06 .26 | | | | |
| Union Canal Company | 1906 | Left | 7S | 27E | 18 | SE¼ NW¼ | Union Canal | 63.80 33.80 4.50 3.20 22.30 | Tracts described below: 6S 24E 24 NW¼ SE¼ 6S 24E 24 NW¼ SE¼ 6S 25E 19 NW¼ SW¼ 6S 25E 19 SW¼ SW¼ | Graham | Ownership data as below: P. C. Merrill G. B. Maloy Sarah Taylor W. E. McBride | 202.80 27.00 19.20 133.80 | 382.80 | .42 .06 .04 .28 | | | | |

| Party entitled to divert from the stream. | Date of priority | Point of diversion | | | | Name of diverting and/or carrying structure | Lands for which right acquired | | | | County | Parties owning said lands when jurisdiction acquired herein | Diversion right | | | | | |
|---|------------------|--------------------|---|------|------|---|--------------------------------|-------------|-------------------------|---|--------|---|----------------------------------|---|--------|---------|-------------|------------|
| | | Side of stream | Location | | | | Number of acres | Description | | | | | For irrigation season in ac. ft. | Maximum rate of diversion in cu. ft. per sec. | | | | |
| | | | Referred to G. & S. R. B. & M. or N. M. B. & M. | Twp. | Rge. | | | Sec. | Subdivision | Referred to G. & S. R. B. & M. or N. M. B. & M. | | | | Twp. | Rge. | Sec. | Subdivision | Individual |
| York Canal Company | 1906 | Right | 6S | 31E | 29 | SW¼ NW¼ | York Canal | 68.30 | Tracts described below: | | | | Greenlee | Ownership data as below: | 19.20 | 409.80 | .04 | .85 |
| | | | | | | | | 3.20 | 6S | 31E | 17 | SW¼ NW¼ | " | Gus Duncan | 141.00 | | .29 | |
| | | | | | | | | 23.50 | 6S | 31E | 17 | NW¼ SW¼ | " | " | 138.60 | | .29 | |
| | | | | | | | | 23.10 | 6S | 31E | 19 | NE¼ NE¼ | " | George A. Wilson | 110.00 | | .23 | |
| | | | | | | | | 18.50 | 6S | 31E | 19 | SE¼ NE¼ | " | " | | | | |
| Middle Canal Company | 1906 | Left | 19S | 21W | 11 | NW¼ SE¼ | Middle Canal | 20.70 | 8S | 32E | 29 | NE¼ SE¼ | Greenlee | Mrs. M. E. Pittman | | 124.20 | | .26 |
| Colvin-Jones Canal Company | 1907 | Right | 4S | 23E | 26 | SW¼ SW¼ | Colvin-Jones Canal | 34.10 | Tracts described below: | | | | Graham | Ownership data as below: | 6.60 | 204.60 | .01 | .43 |
| | | | | | | | | 1.10 | 4S | 23E | 22 | NE¼ SW¼ | " | C. N. Higgins | 69.00 | | .14 | |
| | | | | | | | | 11.50 | 4S | 23E | 22 | NW¼ SW¼ | " | " | .60 | | .01 | |
| | | | | | | | | .10 | 4S | 23E | 22 | SW¼ SW¼ | " | " | 128.40 | | .27 | |
| | | | | | | | | 21.40 | 4S | 23E | 22 | SE¼ SW¼ | " | " | | | | |
| Curtis Canal Company | 1907 | Right | 6S | 24E | 12 | NW¼ NW¼ | Curtis Canal | 32.20 | Tracts described below: | | | | Graham | Ownership data as below: | | 193.20 | | .41 |
| | | | | | | | | 7.00 | 5S | 24E | 20 | SE¼ SE¼ | " | L. M. Thatcher | 42.00 | | .09 | |
| | | | | | | | | 5.00 | 5S | 24E | 29 | NE¼ SW¼ | " | A. J. Kempton | 30.00 | | .06 | |
| | | | | | | | | 15.00 | 5S | 24E | 29 | SE¼ SW¼ | " | Calvin I. Kempton & Heber Kempton | 90.00 | | .19 | |
| | | | | | | | | .50 | 6S | 24E | 2 | NE¼ SW¼ | " | Joseph Moyes | 31.20 | | .07 | |
| Graham Canal Company | 1907 | Right | 7S | 26E | 9 | NE¼ NW¼ | Graham Canal | 82.00 | Tracts described below: | | | | Graham | Ownership data as below: | | 492.00 | | 1.02 |
| | | | | | | | | 5.70 | 6S | 24E | 2 | NW¼ NE¼ | " | M. M. Hancock | 34.20 | | .07 | |
| | | | | | | | | 20.80 | 6S | 24E | 2 | NE¼ NW¼ | " | " | 124.80 | | .25 | |
| | | | | | | | | 17.00 | 6S | 24E | 2 | SW¼ NE¼ | " | John Billingsley | 102.00 | | .21 | |
| | | | | | | | | 5.30 | 6S | 24E | 2 | SE¼ NW¼ | " | " | 31.80 | | .07 | |
| | | | | | | | | 9.50 | 6S | 24E | 2 | SW¼ NE¼ | " | Robert Mackey | 57.00 | | .12 | |
| | | | | | | | | 23.70 | 6S | 24E | 2 | SE¼ NW¼ | " | " | 142.20 | | .30 | |
| Smithville Canal Company | 1907 | Left | 6S | 25E | 35 | SW¼ NE¼ | Smithville Canal | 282.50 | Tracts described below: | | | | Graham | Ownership data as below: | | 1695.00 | | 3.53 |
| | | | | | | | | 2.90 | 6S | 24E | 13 | NE¼ NW¼ | " | John H. Foster | 17.40 | | .04 | |
| | | | | | | | | 1.30 | 6S | 24E | 13 | NE¼ NW¼ | " | Roy Saline | 7.80 | | .02 | |
| | | | | | | | | 9.70 | 6S | 24E | 13 | NW¼ NW¼ | " | P. H. McBride, Jr. | 58.20 | | .12 | |
| | | | | | | | | 9.90 | 6S | 24E | 13 | SW¼ NW¼ | " | P. H. McBride | 59.40 | | .12 | |
| | | | | | | | | 9.00 | 6S | 24E | 13 | SW¼ NW¼ | " | P. H. McBride, Jr. | 54.00 | | .11 | |
| | | | | | | | | 14.90 | 6S | 24E | 13 | SE¼ NW¼ | " | John H. Foster | 89.40 | | .18 | |
| | | | | | | | | 12.80 | 6S | 24E | 13 | SE¼ NW¼ | " | Roy Saline | 76.80 | | .16 | |
| | | | | | | | | 5.20 | 6S | 24E | 13 | SW¼ NW¼ | " | Laura McBride | 31.20 | | .06 | |
| | | | | | | | | 18.30 | 6S | 24E | 13 | NE¼ SW¼ | " | Karl Foster | 109.80 | | .24 | |
| | | | | | | | | 7.50 | 6S | 24E | 13 | NW¼ SW¼ | " | W. J. Preston | 45.00 | | .09 | |
| | | | | | | | | 6.50 | 6S | 24E | 13 | SW¼ SW¼ | " | " | 39.00 | | .08 | |
| | | | | | | | | 18.20 | 6S | 24E | 13 | SE¼ SW¼ | " | " | 109.20 | | .23 | |
| | | | | | | | | 12.00 | 6S | 24E | 13 | NW¼ SE¼ | " | Karl Foster | 72.00 | | .15 | |
| | | | | | | | | 2.40 | 6S | 24E | 14 | NE¼ NE¼ | " | Mrs. Sarah Barney | 14.40 | | .05 | |
| | | | | | | | | 5.50 | 6S | 24E | 14 | NE¼ NE¼ | " | Albert Carter | 33.00 | | .07 | |
| | | | | | | | | 4.10 | 6S | 24E | 14 | NE¼ NE¼ | " | Ether McBride | 24.60 | | .05 | |
| | | | | | | | | 1.70 | 6S | 24E | 14 | NE¼ NE¼ | " | L. L. Follett | 10.20 | | .02 | |
| | | | | | | | | 1.50 | 6S | 24E | 14 | NW¼ NE¼ | " | Mrs. Olivea Larson | 9.00 | | .02 | |
| | | | | | | | | 3.30 | 6S | 24E | 14 | NW¼ NE¼ | " | H. J. Clark | 19.80 | | .04 | |
| | | | | | | | | 14.60 | 6S | 24E | 14 | SW¼ NE¼ | " | W. A. Carter, Jr. | 87.60 | | .18 | |
| | | | | | | | | 4.80 | 6S | 24E | 14 | SW¼ NE¼ | " | Mrs. Olivea Larson | 28.80 | | .06 | |

(continued)

| Party entitled to divert from the stream | Date of priority | Point of diversion | | | | Name of diverting and/or carrying structure | Lands for which right acquired | | | | County | Parties owning said lands when jurisdiction acquired herein | Diversion right | | | | | |
|--|------------------|--------------------|---|------|------|---|--------------------------------|-------------|-------------------------|---|--------|---|----------------------------------|---|--------|---------|-------------|------------|
| | | Side of stream | Location | | | | Number of acres | Description | | | | | For irrigation season in ac.-ft. | Maximum rate of diversion in cu. ft. per sec. | | | | |
| | | | Referred to G. & S. R. B. & M. or N. M. B. & M. | Twp. | Rge. | | | Sec. | Subdivision | Referred to G. & S. R. B. & M. or N. M. B. & M. | | | | Twp. | Rge. | Sec. | Subdivision | Individual |
| Union Canal Company | 1907 | Left | 7S | 27E | 18 | SE¼ NW¼ | Union Canal | 1045.90 | Tracts described below: | | | | Graham | Ownership data as below: | | 6275.40 | | 13.08 |
| | | | | | | | | 21.30 | 6S | 24E | 13 | SW¼ SE¼ | " | I. B. Blake | 127.80 | | .27 | |
| | | | | | | | | 13.70 | 6S | 24E | 13 | SE¼ SW¼ | " | " " " | 82.20 | | .17 | |
| | | | | | | | | 10.00 | 6S | 24E | 13 | SW¼ SW¼ | " | W. J. Preston | 60.00 | | .13 | |
| | | | | | | | | 28.20 | 6S | 24E | 24 | NE¼ NE¼ | " | Milton Lines | 169.20 | | .35 | |
| | | | | | | | | 28.00 | 6S | 24E | 24 | NW¼ NE¼ | " | I. B. Blake | 168.00 | | .35 | |
| | | | | | | | | 17.40 | 6S | 24E | 24 | SW¼ NE¼ | " | Mrs. Virgia R. Wilson | 104.40 | | .22 | |
| | | | | | | | | 19.70 | 6S | 24E | 24 | SW¼ NE¼ | " | Fred Webb | 118.20 | | .25 | |
| | | | | | | | | 7.60 | 6S | 24E | 24 | SE¼ NE¼ | " | Reece D. Green | 45.60 | | .10 | |
| | | | | | | | | 11.20 | 6S | 24E | 24 | NE¼ NW¼ | " | C. E. Ferrin | 67.20 | | .14 | |
| | | | | | | | | 1.30 | 6S | 24E | 24 | NE¼ NW¼ | " | I. B. Blake | 7.80 | | .02 | |
| | | | | | | | | 21.50 | 6S | 24E | 24 | SW¼ NW¼ | " | G. B. Maloy | 129.00 | | .27 | |
| | | | | | | | | 35.30 | 6S | 24E | 24 | SE¼ NW¼ | " | Fred Webb | 211.80 | | .44 | |
| | | | | | | | | 34.50 | 6S | 24E | 24 | NE¼ SW¼ | " | Clark Mangum | 207.00 | | .43 | |
| | | | | | | | | 5.50 | 6S | 24E | 24 | SW¼ SW¼ | " | Joseph Rogers | 33.00 | | .07 | |
| | | | | | | | | 37.50 | 6S | 24E | 24 | SE¼ SW¼ | " | Mrs. Louisa Rogers | 225.00 | | .47 | |
| | | | | | | | | 1.70 | 6S | 24E | 24 | NE¼ SE¼ | " | P. C. Merrill | 10.20 | | .02 | |
| | | | | | | | | 7.30 | 6S | 24E | 24 | NE¼ SE¼ | " | E. C. Eyring | 43.80 | | .09 | |
| | | | | | | | | 26.10 | 6S | 24E | 24 | SW¼ SE¼ | " | " " " | 156.60 | | .31 | |
| | | | | | | | | 1.90 | 6S | 24E | 24 | SE¼ SE¼ | " | " " " | 11.40 | | .02 | |
| | | | | | | | | 11.20 | 6S | 24E | 25 | NW¼ NE¼ | " | P. C. Merrill | 67.20 | | .14 | |
| | | | | | | | | 1.20 | 6S | 24E | 25 | NW¼ NE¼ | " | Joseph Rogers | 7.20 | | .02 | |
| | | | | | | | | 2.40 | 6S | 24E | 25 | SW¼ NE¼ | " | P. C. Merrill | 14.40 | | .03 | |
| | | | | | | | | 22.50 | 6S | 24E | 25 | NE¼ NW¼ | " | Joseph Rogers | 135.00 | | .28 | |
| | | | | | | | | 5.80 | 6S | 24E | 25 | NE¼ NW¼ | " | P. C. Merrill | 34.80 | | .07 | |
| | | | | | | | | 18.80 | 6S | 24E | 25 | NW¼ NW¼ | " | Joseph Rogers | 112.80 | | .24 | |
| | | | | | | | | 11.80 | 6S | 24E | 25 | SW¼ SW¼ | " | Mrs. Louisa Rogers | 70.80 | | .15 | |
| | | | | | | | | 5.80 | 6S | 24E | 25 | SE¼ NW¼ | " | P. C. Merrill | 34.80 | | .07 | |
| | | | | | | | | 1.30 | 6S | 24E | 25 | SE¼ NW¼ | " | Joseph Rogers | 7.80 | | .02 | |
| | | | | | | | | 4.80 | 6S | 25E | 29 | SW¼ NW¼ | " | Joseph Alder | 28.80 | | .06 | |
| | | | | | | | | 27.30 | 6S | 25E | 29 | NW¼ SW¼ | " | John W. Allen | 163.80 | | .34 | |
| | | | | | | | | 37.80 | 6S | 25E | 29 | SW¼ SW¼ | " | M. F. Preston | 226.80 | | .47 | |
| | | | | | | | | 17.20 | 6S | 25E | 29 | SE¼ SW¼ | " | Joseph Alder | 103.20 | | .22 | |
| | | | | | | | | 4.20 | 6S | 25E | 30 | NW¼ NE¼ | " | Ether S. Ferrin | 25.20 | | .05 | |
| | | | | | | | | 12.60 | 6S | 25E | 30 | SW¼ NE¼ | " | " " " | 75.00 | | .16 | |
| | | | | | | | | 18.00 | 6S | 25E | 30 | SW¼ NE¼ | " | C. E. Ferrin | 108.00 | | .23 | |
| | | | | | | | | 10.80 | 6S | 25E | 30 | SE¼ NE¼ | " | C. M. Beal | 64.80 | | .14 | |
| | | | | | | | | 8.40 | 5S | 25E | 30 | NW¼ NW¼ | " | P. M. Kelly | 50.40 | | .11 | |
| | | | | | | | | 16.20 | 6S | 25E | 30 | NE¼ NW¼ | " | John Cluff | 97.20 | | .20 | |
| | | | | | | | | 10.10 | 6S | 25E | 30 | SW¼ NW¼ | " | C. D. Haynie | 60.60 | | .13 | |
| | | | | | | | | 35.90 | 6S | 25E | 30 | SE¼ NW¼ | " | " " " | 215.40 | | .45 | |
| | | | | | | | | 36.00 | 6S | 25E | 30 | NE¼ SW¼ | " | W. F. Preston | 216.00 | | .45 | |
| | | | | | | | | 24.00 | 6S | 25E | 30 | NW¼ SW¼ | " | " " " | 144.00 | | .30 | |
| | | | | | | | | 11.60 | 6S | 25E | 30 | SW¼ SW¼ | " | " " " | 69.60 | | .15 | |
| | | | | | | | | 27.80 | 6S | 25E | 30 | SE¼ SW¼ | " | A. Rohner | 166.80 | | .35 | |
| | | | | | | | | 26.10 | 6S | 25E | 30 | NW¼ SE¼ | " | J. H. Beal | 156.60 | | .31 | |
| | | | | | | | | 40.00 | 6S | 25E | 30 | NE¼ SE¼ | " | C. M. Beal | 240.00 | | .50 | |
| | | | | | | | | 9.10 | 6S | 25E | 30 | SW¼ SE¼ | " | Mrs. Layman Dodge | 54.60 | | .11 | |
| | | | | | | | | 29.20 | 6S | 25E | 30 | SW¼ SE¼ | " | W. F. Preston | 175.20 | | .37 | |
| | | | | | | | | 15.70 | 6S | 25E | 30 | SE¼ SE¼ | " | S. E. Allen | 94.20 | | .20 | |
| | | | | | | | | 16.30 | 6S | 25E | 30 | SE¼ SE¼ | " | W. J. Mallon | 97.80 | | .20 | |
| | | | | | | | | 35.30 | 6S | 25E | 31 | NE¼ NE¼ | " | S. E. Allen | 211.80 | | .44 | |
| | | | | | | | | .90 | 6S | 25E | 31 | NE¼ NE¼ | " | James Mallon | 5.40 | | .01 | |
| | | | | | | | | 35.80 | 6S | 25E | 31 | NW¼ NE¼ | " | " " " | 214.80 | | .45 | |
| | | | | | | | | 10.60 | 6S | 25E | 31 | SW¼ NE¼ | " | W. M. Ferrin | 63.60 | | .12 | |
| | | | | | | | | 7.30 | 6S | 25E | 31 | SE¼ NE¼ | " | W. M. Kerby | 43.80 | | .09 | |
| | | | | | | | | 7.10 | 6S | 25E | 31 | SE¼ NE¼ | " | D. T. Preston | 42.60 | | .09 | |
| | | | | | | | | 5.70 | 6S | 25E | 31 | NE¼ NW¼ | " | W. M. Ferrin | 34.20 | | .07 | |
| | | | | | | | | 38.40 | 6S | 25E | 32 | NE¼ NW¼ | " | Joseph Alder | 230.40 | | .48 | |
| | | | | | | | | 39.50 | 6S | 25E | 32 | NW¼ NW¼ | " | M. F. Preston | 237.00 | | .49 | |
| | | | | | | | | 15.80 | 6S | 25E | 32 | SW¼ NW¼ | " | D. T. Preston | 94.80 | | .20 | |

| Party entitled to divert from the stream | Date of priority | Side of stream | Point of diversion | | | | Name of diverting and/or carrying structure | Lands for which right acquired | | | | County | Parties owning said lands when jurisdiction acquired herein | Diversion right | | | | |
|--|------------------|----------------|--------------------|------|------|---------------|--|--------------------------------|-------------|------|------|--------------------|---|-----------------------------|--------|------------|-------|-------------|
| | | | Location | | | | | Number of acres | Description | | | | | Individual | Total | Individual | Total | |
| | | | Twp. | Rge. | Sec. | Subdivision | | | Twp. | Rge. | Sec. | | | | | | | Subdivision |
| R. H. Angle | 1907 | Right | Direct from river | | | | Pumping Plant | 4.00 | 6S | 30E | 1 | NE 1/4 SW 1/4 | Greenlee | R. H. Angle | | | | |
| Colmenero Canal Company | 1907 | Right | 8S | 31E | 11 | NW 1/4 SE 1/4 | Colmenero Canal | 5.90 | 6S | 30E | 1 | NW 1/4 SE 1/4 | " | " " " | | 24.00 | .05 | |
| | | | | | | | | 129.90 | | | | | | | 35.40 | .07 | | |
| | | | | | | | | 15.70 | 7S | 31E | 16 | NE 1/4 SW 1/4 | Greenlee | Ownership data as below: | | | | |
| | | | | | | | | 13.70 | 7S | 31E | 16 | NW 1/4 SW 1/4 | " | George H. Cosper | 94.20 | | .02 | |
| | | | | | | | | 8.60 | 7S | 31E | 21 | SW 1/4 SE 1/4 | " | " " " | 82.20 | | .17 | |
| | | | | | | | | 27.00 | 7S | 31E | 21 | SW 1/4 NE 1/4 | " | Albert L. Barber | 51.60 | | .11 | |
| | | | | | | | | 4.50 | 7S | 31E | 21 | NE 1/4 SE 1/4 | " | Roy D. Williams | 162.00 | | .34 | |
| | | | | | | | | 20.50 | 7S | 21E | 21 | NW 1/4 SE 1/4 | " | Sam R. Tilley | 27.00 | | .06 | |
| | | | | | | | | 5.90 | 7S | 31E | 27 | NW 1/4 SW 1/4 | " | " " " | 123.00 | | .26 | |
| | | | | | | | | 1.50 | 7S | 31E | 27 | SW 1/4 SW 1/4 | " | F. N. Gault | 35.40 | | .07 | |
| | | | | | | | | .40 | 7S | 31E | 28 | SW 1/4 NE 1/4 | " | " " " | 9.00 | | .02 | |
| | | | | | | | | 9.20 | 7S | 31E | 28 | SE 1/4 NE 1/4 | " | H. B. Harris | 2.40 | | .05 | |
| | | | | | | | | 13.30 | 7S | 31E | 28 | SE 1/4 NE 1/4 | " | " " " | 55.20 | | .13 | |
| | | | | | | | | 9.60 | 7S | 31E | 28 | NE 1/4 SE 1/4 | " | " " " | 79.80 | | .17 | |
| Duncan Canal Company | 1907 | Left | 8S | 32E | 28 | NE 1/4 NW 1/4 | Duncan Canal | 3.10 | 8S | 32E | 29 | NW 1/4 NW 1/4 | Greenlee | F. N. Gault | 57.60 | | .13 | |
| United States | 1908 | Left | 4S | 11E | 8 | NW 1/4 | Ashurst-Hayden Diversion Dam & Florence - Casa Grande Canal. | 430.00 | | | | | Pinal | J. W. Carter & M. H. Brooks | | 18.60 | .04 | |
| | | | | | | | | 40.00 | 5S | 9E | 3 | S 1/2 N 1/2 NW 1/4 | " | Ownership data as below: | | 2580.00 | 5.37 | |
| | | | | | | | | 80.00 | 5S | 9E | 3 | S 1/2 NW 1/4 | " | J. J. Fraser | 240.00 | | .50 | |
| | | | | | | | | 31.69 | 5S | 9E | 3 | W 1/2 SW 1/4 | " | " " " | 480.00 | | 1.00 | |
| | | | | | | | | 122.18 | 5S | 9E | 4 | NE 1/4 | " | " " " | 190.14 | | .40 | |
| | | | | | | | | 107.82 | 5S | 9E | 4 | SE 1/4 | " | " " " | 733.08 | | 1.50 | |
| | | | | | | | | 48.31 | 5S | 9E | 4 | E 1/2 SE 1/4 | " | " " " | 646.92 | | 1.35 | |
| Dodge-Nevada Canal Company | 1908 | Left | 6S | 25E | 20 | NE 1/4 NW 1/4 | Dodge-Nevada Canal | 4.10 | 6S | 24E | 10 | NW 1/4 SE 1/4 | Graham | C. E. Farley | 289.86 | | .62 | |
| Fort Thomas Consolidated Canal Company | 1908 | Left | 6S | 24E | 4 | NE 1/4 NW 1/4 | Fort Thomas Consolidated Canal. | 110.50 | | | | | Graham | Ownership data as below: | | 24.60 | .05 | |
| | | | | | | | | 4.00 | 4S | 23E | 17 | NW 1/4 SW 1/4 | " | J. E. Pulsipher | 24.00 | | .05 | |
| | | | | | | | | 20.10 | 4S | 23E | 19 | SE 1/4 NE 1/4 | " | J. N. Holyoak | 120.60 | | .25 | |
| | | | | | | | | 14.80 | 4S | 23E | 29 | NE 1/4 SE 1/4 | " | S. E. Reynolds | 88.80 | | .19 | |
| | | | | | | | | 1.50 | 4S | 23E | 29 | NW 1/4 SE 1/4 | " | " " " | 9.00 | | .02 | |
| | | | | | | | | 4.10 | 4S | 23E | 34 | SW 1/4 NE 1/4 | " | George W. Healy | 24.60 | | .05 | |
| | | | | | | | | 8.70 | 4S | 23E | 34 | NE 1/4 NW 1/4 | " | George P. Ballard | 52.20 | | .11 | |
| | | | | | | | | 12.50 | 4S | 23E | 34 | NW 1/4 NW 1/4 | " | " " " | 75.00 | | .16 | |
| | | | | | | | | 7.00 | 4S | 23E | 34 | SW 1/4 NW 1/4 | " | " " " | 42.00 | | .09 | |
| | | | | | | | | 17.90 | 4S | 23E | 34 | SE 1/4 NW 1/4 | " | George W. Healy | 107.40 | | .22 | |
| | | | | | | | | 2.70 | 4S | 23E | 34 | NE 1/4 SW 1/4 | " | " " " | 16.20 | | .03 | |
| | | | | | | | | 17.20 | 4S | 23E | 34 | NW 1/4 SE 1/4 | " | " " " | 103.20 | | .22 | |
| Graham Canal Company | 1908 | Right | 7S | 26E | 9 | NE 1/4 NW 1/4 | Graham Canal | 196.60 | | | | | Graham | Ownership data as below: | | 663.00 | 1.39 | |
| | | | | | | | | 25.00 | 6S | 24E | 1 | SW 1/4 NW 1/4 | " | John L. Hoopes | 150.00 | | .31 | |
| | | | | | | | | 24.30 | 6S | 24E | 1 | SW 1/4 SW 1/4 | " | Heber B. Bryce | 145.80 | | .30 | |
| | | | | | | | | 7.00 | 6S | 24E | 1 | NW 1/4 SE 1/4 | " | " " " | 42.00 | | .09 | |
| | | | | | | | | 28.70 | 6S | 24E | 2 | SE 1/4 NE 1/4 | " | Martha A. Merrill | 172.20 | | .36 | |
| | | | | | | | | 9.20 | 6S | 24E | 2 | NW 1/4 SE 1/4 | " | E. E. Hancock | 55.20 | | .11 | |
| | | | | | | | | 30.10 | 6S | 25E | 8 | SW 1/4 SE 1/4 | " | Simon Mathews | 180.60 | | .39 | |
| | | | | | | | | 5.50 | 6S | 25E | 25 | NE 1/4 SW 1/4 | " | J. A. Foster | 33.00 | | .07 | |
| | | | | | | | | 10.90 | 6S | 25E | 25 | NW 1/4 SW 1/4 | " | T. Hugh Talley | 65.40 | | .14 | |
| | | | | | | | | 4.70 | 6S | 25E | 25 | NW 1/4 SW 1/4 | " | Van Talley | 28.20 | | .06 | |
| | | | | | | | | 12.90 | 6S | 25E | 25 | NW 1/4 SW 1/4 | " | D. V. A. Talley | 77.40 | | .16 | |
| | | | | | | | | 2.80 | 6S | 25E | 25 | SW 1/4 SW 1/4 | " | Van Talley | 16.80 | | .04 | |
| | | | | | | | | 10.00 | 6S | 25E | 25 | SW 1/4 SW 1/4 | " | D. V. A. Talley | 60.00 | | .13 | |
| | | | | | | | | 10.00 | 6S | 25E | 25 | SE 1/4 SW 1/4 | " | " " " | 60.00 | | .13 | |
| | | | | | | | | 15.50 | 6S | 25E | 26 | NW 1/4 NW 1/4 | " | S. D. Howard | 93.00 | | .19 | |

| Party entitled to divert from the stream | Date of priority | Point of diversion | | | | Name of diverting and/or carrying structure | Lands for which right acquired | | | | County | Parties owning said lands when jurisdiction acquired herein | Diversion right | | | | | |
|--|------------------|--------------------|---|------|------|---|--------------------------------|-------------|---|---|--------|---|----------------------------------|--|---|-------------|------------|-------|
| | | Side of stream | Location | | | | Number of acres | Description | | | | | For irrigation season in ac.-ft. | | Maximum rate of diversion in cu. ft. per sec. | | | |
| | | | Referred to G. & S. R. B. & M. or N. M. B. & M. | Twp. | Rge. | | | Sec. | Subdivision | Referred to G. & S. R. B. & M. or N. M. B. & M. | | | Twp. | Rge. | Sec. | Subdivision | Individual | Total |
| J. L. Henderson | 1908 | Right | 6S | 30E | 1 | NE¼ SE¼ | Pumping Plant Direct | 4.50 | 6S | 30E | 1 | NW¼ SE¼ | Greenlee | J. L. Henderson | | 27.00 | | .06 |
| San Jose Canal Company | 1908 | Left | 6S | 27E | 36 | SW¼ SW¼ | San Jose Canal | 13.40 | 7S | 26E | 28 | NE¼ NE¼ | Graham | Calvin Hocker | | 80.40 | | .17 |
| York Canal Company | 1908 | Right | 6S | 31E | 29 | SW¼ NW¼ | York Canal | 121.70 | Tracts described below: | | | | Greenlee | Ownership data as below: | | 730.20 | | 1.52 |
| | | | | | | | | 5.20 | 6S | 31E | 8 | SW¼ SW¼ | " | N. C. Wright | 31.20 | | | .07 |
| | | | | | | | | 9.20 | 6S | 31E | 17 | NW¼ NW¼ | " | E. Day | 55.20 | | | .12 |
| | | | | | | | | 10.60 | 6S | 31E | 17 | NW¼ NW¼ | " | W. D. Tucker | 63.60 | | | .13 |
| | | | | | | | | .80 | 6S | 31E | 17 | SW¼ NW¼ | " | " " " | 4.80 | | | .01 |
| | | | | | | | | 9.60 | 6S | 31E | 17 | SW¼ NW¼ | " | " " " | 57.60 | | | .12 |
| | | | | | | | | 19.40 | 6S | 31E | 18 | NE¼ NE¼ | " | E. Day | 116.40 | | | .23 |
| | | | | | | | | 16.40 | 6S | 31E | 18 | NE¼ NE¼ | " | W. D. Tucker | 98.40 | | | .21 |
| | | | | | | | | 4.10 | 6S | 31E | 18 | NW¼ NE¼ | " | E. Day | 24.60 | | | .05 |
| | | | | | | | | 3.10 | 6S | 31E | 18 | SE¼ NE¼ | " | W. D. Tucker | 18.60 | | | .04 |
| | | | | | | | | 17.00 | 6S | 31E | 19 | NE¼ NE¼ | " | Ypolita Cascarilla | 102.00 | | | .21 |
| | | | | | | | | 1.90 | 6S | 31E | 19 | NW¼ NE¼ | " | " " " | 11.40 | | | .02 |
| | | | | | | | | 7.00 | 6S | 31E | 19 | SW¼ NE¼ | " | " " " | 42.00 | | | .09 |
| | | | | | | | | 17.40 | 6S | 31E | 19 | SE¼ NE¼ | " | " " " | 104.40 | | | .22 |
| Colmenero Canal Company | 1908 | Right | 8S | 31E | 11 | NW¼ SE¼ | Colmenero Canal | 26.30 | Tracts described below: | | | | Greenlee | Ownership data as below: | | 157.80 | | .32 |
| | | | | | | | | 1.90 | 7S | 31E | 16 | SW¼ SW¼ | " | Theodore H. Moody | 11.40 | | | .02 |
| | | | | | | | | 22.40 | 7S | 31E | 16 | SE¼ SW¼ | " | " " " | 134.40 | | | .28 |
| | | | | | | | | 2.00 | 7S | 31E | 16 | SW¼ SE¼ | " | " " " | 12.00 | | | .02 |
| Black & McCleskey Canal Company | 1908 | Left | 8S | 32E | 19 | NE¼ SE¼ | Black & McCleskey Canal | 16.00 | Tracts described below: | | | | Greenlee | Ownership data as below: | | 96.00 | | .20 |
| | | | | | | | | 13.60 | 8S | 31E | 13 | NW¼ NW¼ | " | R. F. Cloudt | 81.60 | | | .17 |
| | | | | | | | | 2.40 | 8S | 31E | 14 | NE¼ NE¼ | " | " " " | 14.40 | | | .03 |
| Valley Canal Company | 1908 | Right | 19S | 21W | 4 | NE¼ NW¼ | Valley Canal | 105.30 | Tracts described below: | | | | Greenlee | Ownership data as below: | | 631.80 | | 1.31 |
| | | | | | | | | 33.40 | 8S | 32E | 20 | NW¼ NW¼ | " | (Emma Spoon, Administratrix | 200.40 | | | .41 |
| | | | | | | | | 27.20 | 8S | 32E | 20 | SW¼ NW¼ | " | (of the Estate of J. H. Spoon | 163.20 | | | .34 |
| | | | | | | | | 5.30 | 8S | 32E | 20 | SW¼ NW¼ | " | (deceased | 31.80 | | | .07 |
| | | | | | | | | 7.40 | 8S | 32E | 28 | NE¼ SW¼ | " | (S. A. Foster & W. F. Foster, | 44.40 | | | .09 |
| | | | | | | | | 27.30 | 8S | 32E | 28 | NW¼ SE¼ | " | (and J. H. Merrian, Executor | 163.80 | | | .34 |
| | | | | | | | | 4.70 | 8S | 32E | 28 | NW¼ SE¼ | " | (of the Estate of Alice E. | 28.20 | | | .06 |
| | | | | | | | | | | | | | " | (Day, deceased. | | | | |
| Moddle Canal Company | 1908 | Left | 19S | 21W | 11 | NW¼ SE¼ | Moddle Canal | 46.60 | Tracts described below: | | | | Greenlee | Ownership data as below: | | 279.60 | | .59 |
| | | | | | | | | .20 | 8S | 32E | 28 | SW¼ SE¼ | " | (S. A. Foster & W. F. Foster, | 1.20 | | | .01 |
| | | | | | | | | 23.00 | 8S | 32E | 28 | NW¼ SW¼ | " | (and J. H. Merrian, Executor | 138.00 | | | .29 |
| | | | | | | | | 3.70 | 8S | 32E | 28 | SW¼ SW¼ | " | (of the Estate of Alice E. | 22.20 | | | .05 |
| | | | | | | | | 14.70 | 8S | 32E | 28 | SE¼ SW¼ | " | (Day, deceased | 88.20 | | | .18 |
| | | | | | | | | 5.00 | 8S | 32E | 28 | NE¼ SW¼ | " | " " " | 30.00 | | | .06 |
| Nevada Consolidated Copper Company | 1908 | Right | 5S | 15E | 14 | SE¼ SW¼ SW¼ SE¼ NE¼ NW¼ | Pumps | | Use of water for industrial municipal, domestic and related purposes. | | | | Gila | For further definition of this right see Article IX. | | 918.00 | | 1.91 |

| Party entitled to divert from the stream | Date of priority | Point of diversion | | | | Name of diverting and/or carrying structure | Lands for which right acquired | | | | County | Parties owning said lands when jurisdiction acquired herein | Diversion right | | | | | |
|--|------------------|--------------------|---|------|------|---|---|-------------|--|---|--------|---|----------------------------------|--|---|-------------|------------|-------|
| | | Side of stream | Location | | | | Number of acres | Description | | | | | For irrigation season in ac.-ft. | | Maximum rate of diversion in cu. ft. per sec. | | | |
| | | | Referred to G. & S. R. B. & M. or N. M. B. & M. | Twp. | Rge. | | | Sec. | Subdivision | Referred to G. & S. R. B. & M. or N. M. B. & M. | | | Twp. | Rge. | Sec. | Subdivision | Individual | Total |
| Nevada Consolidated Copper Company | 1908 | Left | 5S | 15E | 23 | NE¼ SW¼ | Herring Ditch | 93.00 | Tracts described below: | | | | Pinal | Ownership data as below: | | 558.00 | | 1.16 |
| | | | | | | | | 8.00 | 5S | 15E | 15 | SW¼ SW¼ | " | (Nevada Consolidated | 48.00 | | .10 | |
| | | | | | | | | 45.00 | 5S | 15E | 16 | SE¼ | " | (Copper Company | 270.00 | | .56 | |
| | | | | | | | | 40.00 | 5S | 15E | 22 | N½ NW¼, W½ NE¼ | " | (| 240.00 | | .50 | |
| United States | 1909 | Left | 4S | 11E | 8 | NW¼ | Ashurst-Hayden Diversion Dam & Florence-Casa Grande Canal | 270.00 | Tracts described below: | | | | Pinal | Ownership data as below: | | 1620.00 | | 3.37 |
| | | | | | | | | 20.00 | 5S | 8E | 9 | W½ SE¼ NE¼ | " | Elizabeth Shannon | 120.00 | | .25 | |
| | | | | | | | | 35.90 | 5S | 8E | 9 | N½ NE¼ | " | " | 215.40 | | .45 | |
| | | | | | | | | 4.10 | 5S | 8E | 9 | N½ NE¼ | " | " | 24.60 | | .05 | |
| | | | | | | | | 20.00 | 5S | 8E | 9 | N½ NW¼ SW¼ | " | Mary L. Shannon | 120.00 | | .25 | |
| | | | | | | | | 40.00 | 5S | 8E | 9 | SW¼ NE¼ | " | " | 240.00 | | .50 | |
| | | | | | | | | 40.00 | 5S | 8E | 9 | SW¼ NW¼ | " | Charles M. Shannon | 240.00 | | .50 | |
| | | | | | | | | 10.00 | 5S | 8E | 9 | NE¼ SE¼ NE¼ | " | Theresa Hall Brown | 60.00 | | .13 | |
| | | | | | | | | 10.00 | 5S | 8E | 9 | SE¼ SE¼ NE¼ | " | " | 60.00 | | .13 | |
| | | | | | | | | 10.00 | 5S | 8E | 10 | N½ S½ NE¼ SE¼ | " | Charlotte Hall Brown | 60.00 | | .13 | |
| | | | | | | | | 20.00 | 5S | 8E | 10 | N½ NE¼ SE¼ | " | " | 120.00 | | .25 | |
| | | | | | | | | 10.00 | 5S | 8E | 10 | S½ S½ SE¼ NE¼ | " | " | 60.00 | | .13 | |
| | | | | | | | | 50.00 | 5S | 9E | 29 | S½ NE¼ | " | Lissa J. Fulton | 300.00 | | .60 | |
| Colvin-Jones Canal Company | 1909 | Right | 4S | 23E | 26 | SW¼ SW¼ | Colvin-Jones Canal | 75.50 | Tracts described below: | | | | Graham | Ownership data as below: | | 453.00 | | .94 |
| | | | | | | | | 20.00 | 4S | 23E | 22 | SW¼ SW¼ | " | C. N. Higgins | 120.00 | | .25 | |
| | | | | | | | | 35.80 | 4S | 23E | 27 | NE¼ SE¼ | " | Hugh C. Hamman | 214.80 | | .45 | |
| | | | | | | | | 17.10 | 4S | 23E | 27 | NW¼ NE¼ | " | W. F. Bollinger | 102.60 | | .21 | |
| | | | | | | | | 2.60 | 4S | 23E | 27 | NW¼ SE¼ | " | " | 15.60 | | .03 | |
| Nevada Consolidated Copper Company | 1909 | Right | 5S | 15E | 14 | SE¼ SW¼, SW¼ SE¼ | Pumps | | Use of water for industrial, Municipal, Domestic & Related purposes. | | | | Gila | For further definition of this right see Article IX. | | 16,221.00 | | 22.22 |
| Smithville Canal Company | 1909 | Left | 6S | 25E | 35 | SW¼ NE¼ | Smithville Canal | 99.80 | Tracts described below: | | | | Graham | Ownership data as below: | | 598.80 | | 1.24 |
| | | | | | | | | 15.00 | 6S | 24E | 10 | NW¼ SE¼ | " | Mrs. Chloe Matthews | 90.00 | | .19 | |
| | | | | | | | | 6.00 | 6S | 24E | 10 | NW¼ SE¼ | " | C. E. Farley | 36.00 | | .07 | |
| | | | | | | | | .80 | 6S | 24E | 10 | NE¼ SW¼ | " | Mrs. Chloe Matthews | 4.80 | | .01 | |
| | | | | | | | | 4.10 | 6S | 24E | 10 | SE¼ SW¼ | " | " | 24.60 | | .05 | |
| | | | | | | | | 17.80 | 6S | 24E | 10 | SW¼ SE¼ | " | " | 106.80 | | .22 | |
| | | | | | | | | 23.30 | 6S | 24E | 10 | SE¼ SE¼ | " | Ephriam Larson | 139.80 | | .29 | |
| | | | | | | | | 18.30 | 6S | 24E | 11 | SE¼ SW¼ | " | H. L. Smith | 109.80 | | .23 | |
| | | | | | | | | 5.70 | 6S | 24E | 11 | SW¼ SW¼ | " | Earl Larson | 34.20 | | .07 | |
| | | | | | | | | 1.30 | 6S | 24E | 11 | SE¼ SW¼ | " | Ephriam Larson | 7.80 | | .02 | |
| | | | | | | | | 7.50 | 6S | 24E | 15 | NE¼ NE¼ | " | " | 45.00 | | .09 | |
| Fort Thomas Consolidated Canal Company | 1909- | Left | 6S | 24E | 4 | NE¼ NW¼ | Fort Thomas Consolidated Canal | 77.00 | Tracts described below: | | | | Graham | Ownership data as below: | | 462.00 | | .97 |
| | | | | | | | | 2.30 | 4S | 23E | 18 | NE¼ NW¼ | " | Mrs. Henry Dial | 13.80 | | .03 | |
| | | | | | | | | 17.30 | 4S | 23E | 28 | NW¼ SW¼ | " | Edgar H. Chesley | 103.80 | | .22 | |
| | | | | | | | | 3.80 | 4S | 23E | 28 | SW¼ SW¼ | " | " | 22.80 | | .05 | |
| | | | | | | | | 6.20 | 4S | 23E | 29 | SE¼ NW¼ | " | Mrs. S. J. Hunter | 37.20 | | .08 | |
| | | | | | | | | 12.30 | 5S | 23E | 11 | SW¼ NE¼ | " | George W. Healy | 73.80 | | .15 | |
| | | | | | | | | 35.10 | 5S | 23E | 11 | SE¼ SE¼ | " | W. H. Roach | 210.60 | | .44 | |

| Party entitled to divert from the stream | Date of priority | Point of diversion | | | | Name of diverting and/or carrying structure | Lands for which right acquired | | | | County | Parties owning said lands when jurisdiction acquired herein | Diversion right | | | | | |
|--|------------------|--------------------|---|------|------|---|--|-------------|-------------------------|---|--------|---|----------------------------------|--|--|---------|-------------|------------|
| | | Side of stream | Location | | | | Number of acres | Description | | | | | For irrigation season in ac.-ft. | Maximum rate of diversion in cu. ft. per sec. | | | | |
| | | | Referred to G. & S. R. B. & M. or N. M. B. & M. | Twp. | Rge. | | | Sec. | Subdivision | Referred to G. & S. R. B. & M. or N. M. B. & M. | | | | Twp. | Rge. | Sec. | Subdivision | Individual |
| San Jose Canal Company | 1909 | Left | 6S | 27E | 36 | SW¼ SW¼ | San Jose Canal | 70.00 | Tracts described below: | | | | Graham | Ownership data as below: George Albert Morris Frank Morris Nora Floyd Etta G. Deller | 171.60 182.40 30.00 36.00 | 420.00 | | .87 |
| | | | | | | | | 23.60 | 7S | 26E | 28 | NW¼ NE¼ | " | | | | | |
| | | | | | | | | 30.40 | 7S | 26E | 28 | NE¼ NW¼ | " | | | | | |
| | | | | | | | | 5.00 | 7S | 27E | 20 | NE¼ NE¼ | " | | | | | |
| | | | | | | | | 6.00 | 7S | 27E | 20 | NE¼ NE¼ | " | | | | | |
| Union Canal Company | 1909 | Left | 7S | 27E | 18 | SE¼ NW¼ | Union Canal | 5.80 | 6S | 24E | 25 | SE¼ NW¼ | Graham | Harriett Pulsipher | | 34.80 | | .07 |
| York Cattle Company | 1909 | Left | 6S | 31E | 19 | SW¼ SE¼ | Pumping Plant Direct | 45.50 | Tracts described below: | | | | Greenlee | Ownership data as below: York Cattle Company | 21.00 48.00 5.40 55.80 104.40 8.40 30.00 | 273.00 | | .57 |
| | | | | | | | | 3.50 | 6S | 31E | 18 | NE¼ SE¼ | " | | | | | |
| | | | | | | | | 8.00 | 6S | 31E | 18 | NW¼ SE¼ | " | | | | | |
| | | | | | | | | .90 | 6S | 31E | 18 | SW¼ SE¼ | " | | | | | |
| | | | | | | | | 9.30 | 6S | 31E | 18 | SW¼ SE¼ | " | | | | | |
| | | | | | | | | 17.40 | 6S | 31E | 19 | NW¼ NE¼ | " | | | | | |
| | | | | | | | | 1.40 | 6S | 31E | 19 | SE¼ NE¼ | " | | | | | |
| | | | | | | | | 5.00 | 6S | 31E | 19 | SW¼ NE¼ | " | | | | | |
| F. E. Ross | 1909 | Right | 6S | 31E | 19 | NW¼ NE¼ | Pumping Plant Direct | 11.60 | 6S | 31E | 19 | SW¼ SE¼ | Greenlee | F. E. Ross | | 69.60 | | .15 |
| W. C. Craufurd | 1909 | Right | 6S | 31E | 32 | SW¼ SE¼ | Pumping Plant Direct | 33.00 | Tracts described below: | | | | Greenlee | Ownership data as below: W. C. Craufurd | 98.40 97.20 2.40 | 198.00 | | .42 |
| | | | | | | | | 16.40 | 6S | 31E | 32 | NW¼ SE¼ | " | | | | | |
| | | | | | | | | 16.20 | 6S | 31E | 32 | SW¼ SE¼ | " | | | | | |
| | | | | | | | | .40 | 6S | 31E | 32 | SE¼ SE¼ | " | | | | | |
| Billingsley Extension Canal Company | 1909 | Right | 7S | 31E | 16 | NE¼ NW¼ | Billingsley Extension Canal | 14.00 | Tracts described below: | | | | Greenlee | Ownership data as below: W. C. Craufurd | 11.40 72.60 | 84.00 | | .18 |
| | | | | | | | | 1.90 | 7S | 31E | 4 | NW¼ SW¼ | " | | | | | |
| | | | | | | | | 12.10 | 7S | 31E | 4 | SW¼ NW¼ | " | | | | | |
| United States | 1910 | Left | 4S | 11E | 8 | NW¼ | Ashurst-Hayden Diversion Dam & Florence-Casa Grande Canal. | 132.00 | Tracts described below: | | | | Pinal | Ownership data as below: George W. Smith Harry True Mary A. Antenoil L. S. Nafziger | 90.00 204.00 18.00 480.00 | 792.00 | | 1.65 |
| | | | | | | | | 15.00 | 4S | 9E | 35 | W¼ SW¼ | " | | | | | |
| | | | | | | | | 34.00 | 4S | 10E | 21 | SW¼ SW¼ | " | | | | | |
| | | | | | | | | 3.00 | 4S | 10E | 31 | SW¼ SW¼ SW¼ | " | | | | | |
| | | | | | | | | 80.00 | 5S | 8E | 24 | W¼ NE¼ | " | | | | | |
| Colvin-Jones Canal Company | 1910 | Right | 4S | 23E | 26 | SW¼ NW¼ | Colvin-Jones Canal | 17.50 | 4S | 23E | 27 | NE¼ NW¼ | Graham | George W. Healy | | 105.00 | | .22 |
| Dodge-Nevada Canal Company | 1910 | Left | 6S | 25E | 20 | NE¼ NW¼ | Dodge-Nevada Canal | 10.60 | 5S | 24E | 30 | SW¼ SE¼ | Graham | L. A. Adams | | 63.60 | | .13 |
| Smithville Canal Company | 1910 | Left | 6S | 25E | 35 | SW¼ NE¼ | Smithville Canal | 483.00 | Tracts described below: | | | | Graham | Ownership data as below: Edward Moody " " J. H. Mack " " " Benjamin Echols Lewis Allen | 137.40 13.20 127.20 210.60 217.80 60.00 | 2898.00 | | 6.04 |
| | | | | | | | | 22.90 | 5S | 24E | 31 | NE¼ SW¼ | " | | | | | |
| | | | | | | | | 2.20 | 5S | 24E | 31 | NW¼ SW¼ | " | | | | | |
| | | | | | | | | 21.20 | 5S | 24E | 31 | SW¼ SW¼ | " | | | | | |
| | | | | | | | | 35.10 | 5S | 24E | 31 | SE¼ SW¼ | " | | | | | |
| | | | | | | | | 36.30 | 6S | 24E | 4 | SW¼ SW¼ | " | | | | | |
| | | | | | | | | 10.00 | 6S | 24E | 4 | SE¼ SW¼ | " | | | | | |

(continued)

| Party entitled to divert from the stream | Date of priority | Point of diversion | | | | Name of diverting and/or carrying structure | Lands for which right acquired | | | | | County | Parties owning said lands when jurisdiction acquired herein | Diversion right | | | | |
|---|------------------|--------------------|---|------|------|---|--|---|-------------------------|------------|---------|---------|---|--|---|---------|------------|-------|
| | | Side of stream | Location | | | | Number of acres | Description | | | | | | For irrigation season in ac. ft. | Maximum rate of diversion in cu. ft. per sec. | | | |
| | | | Referred to G. & S. R. B. & M. or N. M. B. & M. | | | | | Referred to G. & S. R. B. & M. or N. M. B. & M. | | | | | | | Individual | Total | Individual | Total |
| Twp. | Rge. | Sec. | Subdivision | Twp. | Rge. | Sec. | Subdivision | Individual | Total | Individual | Total | | | | | | | |
| Moddle Canal Company | 1910 | Left | 19S | 21W | 11 | NW¼ SE¼ | Moddle Canal | 12.00 | 8S | 32E | 34 | SW¼ SE¼ | Greenlee | R. C. Moore | | 72.00 | | .15 |
| United States | 1911 | Left | 4S | 11E | 8 | NW¼ | Ashurst-Hayden Diversion Dam & Florence Casa Grande Canal | 160.00 | 5S | 9E | 19 | SE¼ | Pinal | Mark Twain Clemans | | 960.00 | | 2.00 |
| Fort Thomas Consolidated Canal Company | 1911 | Left | 6S | 24E | 4 | NE¼ NW¼ | Fort Thomas Consolidated Canal. | 33.00 | Tracts described below: | | | | Graham | Ownership data as below: Leslie Montierth & Wendell Montierth George W. Healy | | 198.00 | | .41 |
| | | | | | | | 27.40 | 4S | 23E | 28 | SW¼ NE¼ | " | | | 164.40 | | .34 | |
| | | | | | | | 5.60 | 4S | 23E | 28 | SE¼ NE¼ | " | | | 33.60 | | .07 | |
| San Jose Canal Company | 1911 | Left | 6S | 27E | 36 | SW¼ SW¼ | San Jose Canal | 46.80 | Tracts described below: | | | | Graham | Ownership data as below: Oscar Olsen | | 280.80 | | .59 |
| | | | | | | | 26.80 | 7S | 26E | 21 | SW¼ SW¼ | " | | | 160.80 | | .34 | |
| | | | | | | | 20.00 | 7S | 26E | 21 | SE¼ SW¼ | " | | | 120.00 | | .25 | |
| Cosper & Windham Extension Canal Company. Under Contract whereby Cosper & Windham Canal Company makes actual diversion. | 1911 | Right | 19S | 21W | 11 | NW¼ SE¼ | Cosper & Windham Canal & Cosper & Windham Extension Canal. | 73.40 | Tracts described below: | | | | Greenlee | Ownership data as below: B. F. Billingsley " " " " " " " " " School District #27, County of Greenlee, State of Arizona. | | 440.40 | | .92 |
| | | | | | | | 25.80 | 7S | 31E | 5 | SE¼ NE¼ | " | | | 154.80 | | .32 | |
| | | | | | | | 15.90 | 8S | 32E | 28 | NE¼ NE¼ | " | | | 95.40 | | .20 | |
| | | | | | | | 25.40 | 8S | 32E | 28 | SE¼ NE¼ | " | | | 152.40 | | .32 | |
| | | | | | | | 4.30 | 8S | 32E | 28 | NE¼ SE¼ | " | | | 25.80 | | .05 | |
| | | | | | | | 2.00 | 8S | 32E | 27 | NW¼ SW¼ | " | | | | | | |
| United States | 1912 | Left | 4S | 11E | 8 | NW¼ | Ashurst-Hayden Diversion Dam & Florence Casa Grande Canal | 140.00 | Tracts described below: | | | | Pinal | Ownership data as below: Chloren B. Shiflet Earl G. Clemans | | 840.00 | | 1.75 |
| | | | | | | | 60.00 | 5S | 9E | 1 | N¼ SW¼ | " | | | 360.00 | | .75 | |
| | | | | | | | 80.00 | 5S | 9E | 30 | W¼ NE¼ | " | | | 480.00 | | 1.00 | |
| Colvin-Jones Canal Company | 1912 | Right | 4S | 23E | 26 | SW¼ SW¼ | Colvin-Jones Canal | 16.50 | Tracts described below: | | | | Graham | Ownership data as below: C. N. Higgins " " " " " " | | 99.00 | | .21 |
| | | | | | | | 1.60 | 4S | 23E | 21 | SW¼ NE¼ | " | | | 9.60 | | .02 | |
| | | | | | | | 4.80 | 4S | 23E | 21 | SE¼ NE¼ | " | | | 28.80 | | .06 | |
| | | | | | | | 10.10 | 4S | 23E | 21 | NE¼ SE¼ | " | | 60.60 | | .13 | | |
| Fort Thomas Consolidated Canal Company | 1912 | Left | 6S | 24E | 4 | NE¼ NW¼ | Fort Thomas Consolidated Canal | 28.90 | Tracts described below: | | | | Graham | Ownership data as below: E. W. Black Alonzo Winsor | | 173.40 | | .36 |
| | | | | | | | 6.10 | 4S | 23E | 17 | SE¼ SW¼ | " | | | 36.60 | | .08 | |
| | | | | | | | 22.80 | 4S | 23E | 28 | NW¼ NW¼ | " | | | 136.80 | | .28 | |
| Graham Canal Company | 1912 | Right | 7S | 26E | 9 | NE¼ NW¼ | Graham Canal | 302.70 | Tracts described below: | | | | Graham | Ownership data as below: John L. Hoopes Wilfred Peterson D. E. Adams John L. Hoopes " " " " " " Bell Kempton, Administratrix of the Estate of A. N. Bryce, deceased | | 1816.20 | | 3.78 |
| | | | | | | | 28.50 | 6S | 24E | 1 | SE¼ SE¼ | " | | | 171.00 | | .36 | |
| | | | | | | | 10.00 | 6S | 24E | 12 | NE¼ NW¼ | " | | | 60.00 | | .13 | |
| | | | | | | | 13.70 | 6S | 24E | 12 | NW¼ NW¼ | " | | | 82.20 | | .17 | |
| | | | | | | | 32.00 | 6S | 25E | 6 | SW¼ SW¼ | " | | | 192.00 | | .40 | |
| | | | | | | | 1.50 | 6S | 25E | 7 | NE¼ NW¼ | " | | | 9.00 | | .02 | |
| | | | | | | | 20.00 | 6S | 25E | 7 | NW¼ NW¼ | " | | | 120.00 | | .25 | |
| | | | | | | | 12.70 | 6S | 25E | 7 | SE¼ NW¼ | " | | | | | | |
| | | | | | | | | | | | | | | | 76.20 | | .16 | |

(continued)

| Party entitled to divert from the stream | Date of priority | Point of diversion | | | | Name of diverting and/or carrying structure | Lands for which right acquired | | | | County | Parties owning said lands when jurisdiction acquired herein | Diversion right | | | | | |
|--|------------------|--------------------|----------|------|------|---|--|-------------|---|------|--------|---|----------------------------------|-------------|---|-------|------------|-------|
| | | Side of stream | Location | | | | Number of acres | Description | | | | | For irrigation season in ac.-ft. | | Maximum rate of diversion in cu. ft. per sec. | | | |
| | | | Twp. | Rge. | Sec. | | | Subdivision | Twp. | Rge. | | | Sec. | Subdivision | Individual | Total | Individual | Total |
| Colvin-Jones Canal Company | 1913 | Right | 4S | 23E | 26 | SW $\frac{1}{4}$ SW $\frac{1}{4}$ | Colvin-Jones Canal | 21.80 | Tracts described below: | | Graham | Ownership data as below: | | | | | | |
| | | | | | | | | 12.50 | 4S 23E 21 SW $\frac{1}{4}$ NE $\frac{1}{4}$ | | " | C. N. Higgins | 75.00 | 130.80 | | .27 | | |
| | | | | | | | | 7.50 | 4S 23E 21 SE $\frac{1}{4}$ NW $\frac{1}{4}$ | | " | " " " | 43.80 | | | .09 | | |
| | | | | | | | | 2.00 | 4S 23E 21 NW $\frac{1}{4}$ SE $\frac{1}{4}$ | | " | " " " | 12.00 | | | .02 | | |
| Fort Thomas Consolidated Canal Company | 1913 | Left | 6S | 24E | 4 | NE $\frac{1}{4}$ NW $\frac{1}{4}$ | Fort Thomas Consolidated Canal | 35.20 | Tracts described below: | | Graham | Ownership data as below: | | | | | | |
| | | | | | | | | 12.70 | 4S 23E 18 NE $\frac{1}{4}$ SE $\frac{1}{4}$ | | " | Norman J. Johnson | 76.20 | 211.20 | | .44 | | |
| | | | | | | | | 8.00 | 4S 23E 18 NW $\frac{1}{4}$ SE $\frac{1}{4}$ | | " | " " " | 48.00 | | | .10 | | |
| | | | | | | | | 7.90 | 4S 23E 18 SW $\frac{1}{4}$ SE $\frac{1}{4}$ | | " | E. W. Black | 47.40 | | | .10 | | |
| | | | | | | | | 1.40 | 4S 23E 35 NW $\frac{1}{4}$ SW $\frac{1}{4}$ | | " | W. O. Tuttle | 8.40 | | | .02 | | |
| | | | | | | | | 5.20 | 4S 23E 35 SW $\frac{1}{4}$ SW $\frac{1}{4}$ | | " | " " " | 31.20 | | | .06 | | |
| Dodge-Nevada Canal Company | 1913 | Left | 6S | 25E | 20 | NE $\frac{1}{4}$ NW $\frac{1}{4}$ | Dodge-Nevada Canal | 581.50 | Tracts described below: | | Graham | Ownership data as below: | | | | | | |
| | | | | | | | | 37.00 | 5S 23E 14 SW $\frac{1}{4}$ NE $\frac{1}{4}$ | | " | E. P. Bryce | 222.00 | 3489.00 | | 7.27 | | |
| | | | | | | | | 37.00 | 5S 23E 14 NW $\frac{1}{4}$ SE $\frac{1}{4}$ | | " | Carrie B. Yett & E. D. Householder | 222.00 | | | .46 | | |
| | | | | | | | | 38.20 | 5S 23E 14 SW $\frac{1}{4}$ SE $\frac{1}{4}$ | | " | Sam Henry | 229.20 | | | .48 | | |
| | | | | | | | | 24.80 | 5S 23E 23 SW $\frac{1}{4}$ NE $\frac{1}{4}$ | | " | E. M. Plumb | 148.80 | | | .31 | | |
| | | | | | | | | 32.30 | 5S 23E 23 SE $\frac{1}{4}$ NE $\frac{1}{4}$ | | " | " " " | 193.80 | | | .40 | | |
| | | | | | | | | 38.80 | 5S 23E 24 NE $\frac{1}{4}$ SW $\frac{1}{4}$ | | " | John Carpenter | 232.80 | | | .49 | | |
| | | | | | | | | 32.20 | 5S 23E 24 NW $\frac{1}{4}$ SW $\frac{1}{4}$ | | " | " " " | 193.20 | | | .40 | | |
| | | | | | | | | 32.20 | 5S 23E 24 SW $\frac{1}{4}$ SW $\frac{1}{4}$ | | " | " " " | 193.20 | | | .40 | | |
| | | | | | | | | 39.10 | 5S 23E 24 SE $\frac{1}{4}$ SW $\frac{1}{4}$ | | " | " " " | 234.60 | | | .49 | | |
| | | | | | | | | 8.10 | 5S 23E 24 SW $\frac{1}{4}$ SE $\frac{1}{4}$ | | " | Niels J. Roseberry | 48.60 | | | .10 | | |
| | | | | | | | | 37.70 | 5S 23E 24 SE $\frac{1}{4}$ SE $\frac{1}{4}$ | | " | " " " | 226.20 | | | .47 | | |
| | | | | | | | | .30 | 5S 23E 25 NE $\frac{1}{4}$ NE $\frac{1}{4}$ | | " | George A. Mathews | 1.80 | | | .01 | | |
| | | | | | | | | 23.60 | 5S 23E 25 NE $\frac{1}{4}$ NE $\frac{1}{4}$ | | " | Asa Packer | 141.60 | | | .30 | | |
| | | | | | | | | 9.90 | 5S 23E 25 NW $\frac{1}{4}$ NE $\frac{1}{4}$ | | " | George A. Mathews | 59.40 | | | .12 | | |
| | | | | | | | | 24.90 | 5S 23E 25 SW $\frac{1}{4}$ NE $\frac{1}{4}$ | | " | George Clyde Mathews | 149.40 | | | .31 | | |
| | | | | | | | | 16.70 | 5S 23E 25 SE $\frac{1}{4}$ NE $\frac{1}{4}$ | | " | " " " | 100.20 | | | .21 | | |
| | | | | | | | | 19.70 | 5S 23E 25 SE $\frac{1}{4}$ NE $\frac{1}{4}$ | | " | George A. Mathews | 118.20 | | | .25 | | |
| | | | | | | | | 31.40 | 5S 24E 30 NW $\frac{1}{4}$ NW $\frac{1}{4}$ | | " | Asa Packer | 188.40 | | | .39 | | |
| | | | | | | | | 39.30 | 5S 24E 30 SW $\frac{1}{4}$ NW $\frac{1}{4}$ | | " | George A. Mathews | 235.80 | | | .49 | | |
| | | | | | | | | 36.90 | 5S 24E 30 SE $\frac{1}{4}$ SW $\frac{1}{4}$ | | " | L. A. Adams | 221.40 | | | .46 | | |
| | | | | | | | | 21.40 | 5S 24E 31 NE $\frac{1}{4}$ NW $\frac{1}{4}$ | | " | Mrs. J. E. Cluff | 128.40 | | | .27 | | |
| Smithville Canal Company | 1913 | Left | 6S | 25E | 35 | SW $\frac{1}{4}$ NE $\frac{1}{4}$ | Smithville Canal | 8.40 | Tract described below: | | Graham | Ownership data as below: | | | | | | |
| | | | | | | | | 1.80 | 6S 24E 9 NW $\frac{1}{4}$ SE $\frac{1}{4}$ | | " | William S. Mac | 10.80 | 50.40 | | .10 | | |
| | | | | | | | | 2.40 | 6S 24E 9 NE $\frac{1}{4}$ NE $\frac{1}{4}$ | | " | " " " | 14.40 | | | .03 | | |
| | | | | | | | | 4.20 | 6S 24E 9 SE $\frac{1}{4}$ NE $\frac{1}{4}$ | | " | " " " | 25.20 | | | .05 | | |
| United States | 1914 | Left | 4S | 11E | 8 | NW $\frac{1}{4}$ | Ashurst-Hayden Diversion Dam & Florence Casa Grande Canal. | 827.00 | Tracts described below: | | Pinal | Ownership data as below: | | | | | | |
| | | | | | | | | 160.00 | 4S 9E 35 NE $\frac{1}{4}$ & NW $\frac{1}{4}$ SE $\frac{1}{4}$ | | " | Willie K. Pearson | 960.00 | 4962.00 | 2.00 | 10.34 | | |
| | | | | | | | | 40.00 | 5S 8E 21 SE $\frac{1}{4}$ SE $\frac{1}{4}$ | | " | Inez H. Conrad | 240.00 | | | .50 | | |
| | | | | | | | | 20.00 | 5S 8E 21 S $\frac{1}{2}$ NE $\frac{1}{4}$ SE $\frac{1}{4}$ | | " | " " " | 120.00 | | | .25 | | |
| | | | | | | | | 160.00 | 5S 8E 25 SE $\frac{1}{4}$ | | " | F. A. Urban | 960.00 | | | 2.00 | | |
| | | | | | | | | 12.00 | 5S 9E 1 E $\frac{1}{2}$ NE $\frac{1}{4}$ NW $\frac{1}{4}$ | | " | Ernest W. McFarland | 72.00 | | | .15 | | |
| | | | | | | | | 25.00 | 5S 9E 11 NW $\frac{1}{4}$ NE $\frac{1}{4}$ | | " | Dugald Stewart | 150.00 | | | .31 | | |
| | | | | | | | | 150.00 | 5S 9E 32 NW $\frac{1}{4}$ | | " | J. C. Jamieson | 900.00 | | | 1.88 | | |
| | | | | | | | | 30.00 | 6S 6E 29 SE $\frac{1}{4}$ SW $\frac{1}{4}$ | | " | Amandus F. Peters, Jr. and Marie C. Peters | 180.00 | | | .37 | | |
| | | | | | | | | 160.00 | 6S 8E 1 Lots 9 & 10 S $\frac{1}{2}$ NE $\frac{1}{4}$ | | " | Esther A. Brockway | 960.00 | | | 2.00 | | |
| | | | | | | | | 70.00 | 6S 9E 6 Lots 2, 3 & 4 | | " | David I. Little | 420.00 | | | .88 | | |

| Party entitled to divert from the stream | Date of priority | Point of diversion | | | | Name of diverting and/or carrying structure | Lands for which right acquired | | | | County | Parties owning said lands when jurisdiction acquired herein | Diversion right | | | | | |
|--|------------------|--------------------|----------|------|------|---|---------------------------------|-------------|-------------------------|------|--------|---|----------------------------------|---|-------------|------------|-------|------------|
| | | Side of stream | Location | | | | Number of acres | Description | | | | | For irrigation season in ac.-ft. | Maximum rate of diversion in cu. ft. per sec. | | | | |
| | | | Twp. | Rge. | Sec. | | | Subdivision | Twp. | Rge. | | | | Sec. | Subdivision | Individual | Total | Individual |
| Curtis Canal Company | 1914 | Right | 6S | 24E | 12 | NW¼ NW¼ | Curtis Canal | 1.40 | 5S | 24E | 28 | NW¼ NW¼ | Graham | J. D. Busby | | 8.40 | | .02 |
| Fort Thomas Consolidated Canal Company | 1914 | Left | 6S | 24E | 4 | NE¼ NW¼ | Fort Thomas Consolidated Canal. | 73.70 | Tracts described below: | | | | Graham | Ownership data as below: | | 442.20 | | .93 |
| | | | | | | | | 4.50 | 4S | 23E | 35 | NE¼ SW¼ | " | William O. Tyler | | 27.00 | | .06 |
| | | | | | | | | .80 | 4S | 23E | 35 | SW¼ SW¼ | " | Pablo Barela | | 4.80 | | .01 |
| | | | | | | | | 3.00 | 4S | 23E | 35 | SW¼ SW¼ | " | L. J. Brown, Jr. | | 18.00 | | .04 |
| | | | | | | | | 1.50 | 4S | 23E | 35 | SW¼ SW¼ | " | Mrs. Clara Hinton | | 9.00 | | .02 |
| | | | | | | | | 1.70 | 4S | 23E | 35 | SW¼ SW¼ | " | A. A. Smith | | 10.20 | | .02 |
| | | | | | | | | 31.00 | 4S | 23E | 35 | SE¼ SW¼ | " | L. J. Brown, Jr. | | 186.00 | | .39 |
| | | | | | | | | 7.10 | 4S | 23E | 35 | SE¼ SE¼ | " | Oscar Tyler | | 42.60 | | .09 |
| | | | | | | | | 24.10 | 5S | 24E | 19 | SW¼ NW¼ | " | Charles M. Layton | | 144.60 | | .30 |
| Dodge-Nevada Canal Company | 1914 | Left | 6S | 25E | 20 | NE¼ NW¼ | Dodge-Nevada Canal | 67.80 | Tracts described below: | | | | Graham | Ownership data as below: | | 406.80 | | .85 |
| | | | | | | | | 16.10 | 5S | 23E | 11 | NE¼ SW¼ | " | W. H. Roach | | 96.60 | | .20 |
| | | | | | | | | 38.60 | 5S | 23E | 23 | NW¼ NE¼ | " | Sam Henry | | 231.60 | | .48 |
| | | | | | | | | .20 | 5S | 24E | 30 | NE¼ NW¼ | " | A. E. Weech | | 1.20 | | .01 |
| | | | | | | | | 12.90 | 5S | 24E | 30 | SE¼ NW¼ | " | " " " | | 77.40 | | .16 |
| Graham Canal Company | 1914 | Right | 7S | 26E | 9 | NE¼ NW¼ | Graham Canal | 94.60 | Tracts described below: | | | | Graham | Ownership data as below: | | 567.60 | | 1.19 |
| | | | | | | | | 6.10 | 6S | 24E | 2 | NE¼ SW¼ | " | Joseph Moyes | | 36.60 | | .08 |
| | | | | | | | | 6.70 | 6S | 24E | 2 | SE¼ SW¼ | " | " | | 40.20 | | .08 |
| | | | | | | | | 33.50 | 6S | 24E | 2 | SW¼ SE¼ | " | Leslie W. Layton & Zeb Ison | | 201.00 | | .42 |
| | | | | | | | | 8.10 | 6S | 25E | 16 | SE¼ SW¼ | " | A. O. Lamoreaux, Jr. | | 48.60 | | .10 |
| | | | | | | | | 1.40 | 6S | 25E | 16 | NE¼ SE¼ | " | Wilfred Peterson | | 8.40 | | .02 |
| | | | | | | | | 1.30 | 6S | 25E | 16 | NW¼ SE¼ | " | " | | 7.80 | | .02 |
| | | | | | | | | 8.80 | 6S | 25E | 16 | NW¼ SE¼ | " | George Sanders | | 52.80 | | .11 |
| | | | | | | | | 28.70 | 6S | 25E | 16 | SW¼ SE¼ | " | Wilfred Peterson | | 172.20 | | .36 |
| Union Canal Company | 1914 | Left | 7S | 26E | 18 | SE¼ NW¼ | Union Canal | 17.00 | 6S | 25E | 30 | NW¼ NW¼ | Graham | P. H. Teeple | | 102.00 | | .21 |
| Albert Canal Company | 1914 | | | | | | Albert Canal | 8.80 | Tracts described below: | | | | Greenlee | Ownership data as below: | | 52.80 | | .11 |
| | | | | | | | | 6.30 | 7S | 31E | 21 | SE¼ NW¼ | " | H. Albert & W. Bleinstein | | 37.80 | | .08 |
| | | | | | | | | 2.50 | 7S | 31E | 21 | NE¼ SW¼ | " | " " " | | 15.00 | | .03 |
| Valley Canal Company | 1914 | Right | 19S | 21W | 4 | NE¼ NW¼ | Valley Canal | 43.60 | Tracts described below: | | | | Greenlee | Ownership data as below: | | 261.60 | | .55 |
| | | | | | | | | 3.90 | 8S | 31E | 11 | SW¼ NE¼ | " | J. L. T. Watters | | 23.40 | | .05 |
| | | | | | | | | 7.70 | 8S | 31E | 11 | NE¼ NW¼ | " | " " " " | | 46.20 | | .10 |
| | | | | | | | | 5.20 | 8S | 31E | 11 | NW¼ SE¼ | " | " " " " | | 31.20 | | .07 |
| | | | | | | | | 6.70 | 8S | 31E | 12 | SE¼ NW¼ | " | W. V. McCarty | | 40.20 | | .08 |
| | | | | | | | | 9.70 | 8S | 31E | 12 | NE¼ SW¼ | " | " " " " | | 58.20 | | .12 |
| | | | | | | | | 10.40 | 8S | 31E | 12 | NW¼ SW¼ | " | " " " " | | 62.40 | | .13 |
| Curtis Canal Company | 1915 | Right | 6S | 24E | 12 | NW¼ NW¼ | Curtis Canal | 22.10 | Tracts described below: | | | | Graham | Ownership data as below: | | 132.60 | | .28 |
| | | | | | | | | 10.00 | 5S | 24E | 20 | NE¼ NW¼ | " | C. E. Ferrin | | 60.00 | | .13 |
| | | | | | | | | 8.90 | 5S | 24E | 28 | SE¼ NW¼ | " | B. O. Rapier | | 53.40 | | .11 |
| | | | | | | | | 3.20 | 5S | 24E | 28 | NE¼ SW¼ | " | " " " | | 19.20 | | .04 |
| Smithville Canal Company | 1915 | Left | 6S | 25E | 35 | SE¼ NE¼ | Smithville Canal | 184.80 | Tracts described below: | | | | Graham | Ownership data as below: | | 1108.80 | | 2.31 |
| | | | | | | | | 15.90 | 6S | 24E | 5 | SW¼ NE¼ | " | C. J. McElroy | | 95.40 | | .20 |
| | | | | | | | | 10.00 | 6S | 24E | 5 | NE¼ NW¼ | " | Mrs. Frank Curtis | | 60.00 | | .13 |
| | | | | | | | | 33.90 | 6S | 24E | 5 | NW¼ SE¼ | " | C. J. McElroy | | 203.40 | | .42 |
| | | | | | | | | 23.10 | 6S | 24E | 5 | NE¼ SW¼ | " | A. O. Mack | | 138.60 | | .29 |
| | | | | | | | | 18.00 | 6S | 24E | 5 | SE¼ SW¼ | " | A. O. Mack | | 108.00 | | .23 |

(continued)

| Party entitled to divert from the stream | Date of priority | Point of diversion | | | | Name of diverting and/or carrying structure | Lands for which right acquired | | | | County | Parties owning said lands when jurisdiction acquired herein | Diversion right | | | | | | |
|--|------------------|--------------------|----------|------|------|---|--|-------------|---------------------------------------|------|----------|---|----------------------------------|-------------|---|--------|------------|-------|--|
| | | Side of stream | Location | | | | Number of acres | Description | | | | | For irrigation season in ac.-ft. | | Maximum rate of diversion in cu. ft. per sec. | | | | |
| | | | Twp. | Rge. | Sec. | | | Subdivision | Twp. | Rge. | | | Sec. | Subdivision | Individual | Total | Individual | Total | |
| Smithville Canal Company (continuation) | 1915 | | | | | | | | | | | | | | | | | | |
| | | | | | | | | | | | | | | | | | | | |
| | | | | | | | | | | | | | | | | | | | |
| | | | | | | | | | | | | | | | | | | | |
| | | | | | | | | | | | | | | | | | | | |
| Fort Thomas Consolidated Canal Company | 1915 | Left | 6S | 24E | 9 | NW¼ NW¼ | Fort Thomas Consolidated Canal | 53.90 | Tracts described below: | | Graham | Ownership data as below: | | 323.40 | | .67 | | | |
| | | | | | | | | 5.50 | 4S 23E 20 NW¼ NW¼ | | " | C. N. Rose | 33.00 | | .07 | | | | |
| | | | | | | | | 15.20 | 4S 23E 20 SW¼ NW¼ | | " | " | 91.20 | | .19 | | | | |
| | | | | | | | | 8.30 | 5S 23E 2 NW¼ SE¼ | | " | H. L. Colvin | 49.80 | | .10 | | | | |
| | | | | | | | | 8.90 | 5S 23E 2 NW¼ SE¼ | | " | L. W. Smith | 53.40 | | .11 | | | | |
| | | | | | | | | 6.60 | 5S 23E 13 SE¼ NE¼ | | " | William Wamslee & Charles Wamslee | 36.90 | | .08 | | | | |
| | | | | | | | | 9.40 | 5S 23E 13 SE¼ SW¼ | | " | M. D. Maloy | 56.40 | | .12 | | | | |
| Dodge-Nevada Canal Company | 1915 | Left | 6S | 25E | 20 | NE¼ NW¼ | Dodge-Nevada Canal | 199.60 | Tracts described below: | | Graham | Ownership data as below: | | 1197.60 | | 2.49 | | | |
| | | | | | | | | 5.10 | 5S 23E 13 SE¼ SW¼ | | " | M. D. Maloy | 30.60 | | .06 | | | | |
| | | | | | | | | 23.00 | 5S 23E 14 NE¼ NW¼ | | " | W. H. Roach | 138.00 | | .29 | | | | |
| | | | | | | | | 20.60 | 5S 23E 14 SE¼ NW¼ | | " | G. J. Hatch | 123.60 | | .26 | | | | |
| | | | | | | | | 21.40 | 5S 23E 14 NE¼ SW¼ | | " | " | 128.40 | | .27 | | | | |
| | | | | | | | | 35.00 | 5S 23E 14 SE¼ SW¼ | | " | Sam Henry | 210.00 | | .44 | | | | |
| | | | | | | | | 5.00 | 5S 23E 24 SW¼ NW¼ | | " | E. R. Naillon | 30.00 | | .06 | | | | |
| | | | | | | | | 19.70 | 5S 23E 24 SE¼ NW¼ | | " | E. M. Plumb | 118.20 | | .24 | | | | |
| | | | | | | | | 30.40 | 5S 23E 25 SE¼ SE¼ | | " | Charles P. Johns | 182.40 | | .38 | | | | |
| | | | | | | | | 39.40 | 5S 24E 30 SW¼ SW¼ | | " | L. A. Adams | 236.40 | | .49 | | | | |
| Graham Canal Company | 1915 | Right | 7S | 26E | 9 | NE¼ NW¼ | Graham Canal | 31.00 | Tracts described below: | | Graham | Ownership data as below: | | 186.00 | | .38 | | | |
| | | | | | | | | 6.50 | 6S 24E 1 SW¼ NE¼ | | " | Heber B. Bryce | 39.00 | | .08 | | | | |
| | | | | | | | | 24.50 | 6S 25E 16 SE¼ SE¼ | | " | W. F. Butler, Jr. | 147.00 | | .30 | | | | |
| San Jose Canal Company | 1915 | Left | 6S | 27E | 36 | SW¼ SW¼ | San Jose Canal | 32.00 | Tracts described below: | | Graham | Ownership data as below: | | 192.00 | | .40 | | | |
| | | | | | | | | 3.90 | 7S 26E 25 SW¼ NE¼ | | " | Braulio Ochoba | 23.40 | | .05 | | | | |
| | | | | | | | | 13.70 | 7S 26E 25 SE¼ NE¼ | | " | Pedro Franco | 82.20 | | .17 | | | | |
| | | | | | | | | 1.70 | 7S 27E 30 SW¼ NW¼ | | " | Emery Adelbert Curtis | 10.20 | | .02 | | | | |
| | | | | | | | | 6.30 | 7S 27E 30 SE¼ NW¼ | | " | " | 37.80 | | .08 | | | | |
| | | | | | | | | 3.00 | 7S 27E 30 NE¼ SW¼ | | " | " | 18.00 | | .04 | | | | |
| | | | | | | | | 3.40 | 7S 27E 30 NW¼ SW¼ | | " | " | 20.40 | | .04 | | | | |
| Colmenero Canal Company | 1915 | Right | 8S | 31E | 11 | NW¼ SW¼ | Colmenero Canal | 1.40 | 8S 31E 4 NE¼ NE¼ | | Greenlee | Charles Telles | | 8.40 | | .02 | | | |
| Valley Canal Company | 1915 | Right | 19S | 21W | 4 | NE¼ NW¼ | Valley Canal | 30.90 | Tracts described below: | | Greenlee | Ownership data as below: | | 185.40 | | .38 | | | |
| | | | | | | | | 15.00 | 8S 31E 12 SE¼ SE¼ | | " | G. I. Elmer | 90.00 | | .18 | | | | |
| | | | | | | | | 13.40 | 8S 32E 20 SE¼ SE¼ | | " | H. J. Nunn & T. A. Nunn | 80.40 | | .17 | | | | |
| | | | | | | | | 2.50 | 8S 32E 19 NE¼ NE¼ | | " | Alice H. Cospier | 15.00 | | .03 | | | | |
| United States | 1916 | Both | 4S | 11E | 8 | NW¼ | Ashurst-Hayden Diversion Dam & Florence-Casa Grande Canal and Sacaton Diversion Dam. | 62,000 | Lands of Florence-Casa Grande Project | | Pinal | For full statement of this Right see Article VI (3) | | 372,000 | | 775.00 | | | |
| | | | 4S | 6E | 12 | SE¼ | | | | | | | | | | | | | |

| Party entitled to divert from the stream | Date of priority | Point of diversion | | | | Name of diverting and/or carrying structure | Lands for which right acquired | | | | County | Parties owning said lands when jurisdiction acquired herein | Diversion right | | | | | | |
|---|------------------|--------------------|---|------|------|---|--|-------------|-------------------------|---|--------|--|----------------------------------|---|---|-------------|------------|-------|------------|
| | | Side of stream | Location | | | | Number of acres | Description | | | | | For irrigation season in ac.-ft. | | Maximum rate of diversion in cu. ft. per sec. | | | | |
| | | | Referred to S. & S. R. B. & M. or N. M. B. & M. | Twp. | Rge. | | | Sec. | Subdivision | Referred to G. & S. R. B. & M. or N. M. B. & M. | | | Twp. | Rge. | Sec. | Subdivision | Individual | Total | Individual |
| Nevada Consolidated Copper Company | 1916 | Left | 5S | 15E | 16 | SE $\frac{1}{4}$ SE $\frac{1}{4}$ | Vann Ditch | 70.00 | Tracts described below: | | | | Pinal | Ownership data as below: (Nevada Consolidated Copper Company) | 60.00 | 420.00 | .12 | .88 | |
| | | | | | | | | 10.00 | 5S | 15E | 7 | S $\frac{1}{2}$ SE $\frac{1}{4}$ | " | | 180.00 | | | .38 | |
| | | | | | | | | 30.00 | 5S | 15E | 8 | S $\frac{1}{2}$ SW $\frac{1}{4}$ | " | | 180.00 | | | .38 | |
| | | | | | | | | 30.00 | 5S | 15E | 17 | N $\frac{1}{2}$ NE $\frac{1}{4}$, NE $\frac{1}{4}$ NW $\frac{1}{4}$ | " | | | | | | |
| Fort Thomas Consolidated Canal Company | 1916 | Left | 6S | 24E | 4 | NE $\frac{1}{4}$ NW $\frac{1}{4}$ | Fort Thomas Consolidated Canal | 42.00 | Tracts described below: | | | | Graham | Ownership data as below: J. N. Holyoak M. P. Tryon | 18.00 | 252.00 | .04 | .53 | |
| | | | | | | | | 3.00 | 4S | 23E | 19 | SE $\frac{1}{4}$ NE $\frac{1}{4}$ | " | | 234.00 | | | .49 | |
| | | | | | | | | 39.00 | 5S | 24E | 19 | NW $\frac{1}{4}$ NW $\frac{1}{4}$ | " | | | | | | |
| Dodge-Nevada Canal Company | 1916 | Left | 6S | 25E | 20 | NE $\frac{1}{4}$ NW $\frac{1}{4}$ | Dodge-Nevada Canal | 74.30 | Tracts described below: | | | | Graham | Ownership data as below: Dan Young L. A. Adams Dan Young | 189.60 | 445.80 | .39 | .93 | |
| | | | | | | | | 31.60 | 5S | 24E | 30 | NE $\frac{1}{4}$ SW $\frac{1}{4}$ | " | | 240.00 | | | .50 | |
| | | | | | | | | 40.00 | 5S | 24E | 30 | NW $\frac{1}{4}$ SW $\frac{1}{4}$ | " | | 15.00 | | | .03 | |
| | | | | | | | | 2.50 | 5S | 24E | 30 | SE $\frac{1}{4}$ SW $\frac{1}{4}$ | " | | 1.20 | | | .01 | |
| | | | | | | | | .20 | 5S | 24E | 30 | SW $\frac{1}{4}$ SE $\frac{1}{4}$ | " | | | | | | |
| Graham Canal Company | 1916 | Right | 7S | 26E | 9 | NE $\frac{1}{4}$ NW $\frac{1}{4}$ | Graham Canal | 19.00 | Tracts described below: | | | | Graham | Ownership data as below: Joseph Howard & J. M. Howard | 75.00 | 114.00 | .16 | .24 | |
| | | | | | | | | 12.50 | 6S | 25E | 26 | SW $\frac{1}{4}$ NW $\frac{1}{4}$ | " | | 39.00 | | | .08 | |
| Union Canal Company | 1916 | Left | 7S | 27E | 18 | SE $\frac{1}{4}$ NW $\frac{1}{4}$ | Union Canal | 6.50 | 6S | 25E | 26 | SE $\frac{1}{4}$ NW $\frac{1}{4}$ | Graham | L. S. Branam | 60.00 | 60.00 | | .13 | |
| | | | | | | | | 10.00 | 6S | 25E | 35 | SW $\frac{1}{4}$ NW $\frac{1}{4}$ | " | | | | | | |
| Cosper & Windham Extension Canal Company. Under contract whereby Cosper & Windham Ditch makes actual diversion. | 1916 | Right | 19S | 21W | 11 | NW $\frac{1}{4}$ SE $\frac{1}{4}$ | Cosper & Windham Ditch & Cosper & Windham Extension canal. | 28.80 | Tracts described below: | | | | Greenlee | Ownership data as below: J. C. Burselson | 120.60 | 172.80 | .25 | .36 | |
| | | | | | | | | 20.10 | 8S | 32E | 21 | SE $\frac{1}{4}$ SW $\frac{1}{4}$ | " | | 52.20 | | | .11 | |
| | | | | | | | | 8.70 | 8S | 32E | 21 | SW $\frac{1}{4}$ SE $\frac{1}{4}$ | " | | | | | | |
| C. C. Hester | 1916 | Left | 6S | 31E | 19 | SW $\frac{1}{4}$ SE $\frac{1}{4}$ | Pumping Plant Direct | 4.30 | Tracts described below: | | | | Greenlee | Ownership data as below: C. C. Hester | 21.00 | 25.80 | .04 | .05 | |
| | | | | | | | | 3.50 | 6S | 31E | 19 | NW $\frac{1}{4}$ SE $\frac{1}{4}$ | " | | 4.80 | | | .01 | |
| | | | | | | | | .80 | 6S | 31E | 19 | SW $\frac{1}{4}$ SE $\frac{1}{4}$ | " | | | | | | |
| Union Canal Company | 1917 | Left | 7S | 27E | 18 | SE $\frac{1}{4}$ NW $\frac{1}{4}$ | Union Canal | 31.60 | Tracts described below: | | | | Graham | Ownership data as below: H. G. Boyle F. H. Holiday H. G. Boyle G. B. Maloy | 12.00 | 189.60 | .03 | .40 | |
| | | | | | | | | 2.00 | 6S | 24E | 14 | SE $\frac{1}{4}$ SW $\frac{1}{4}$ | " | | 60.60 | | | .13 | |
| | | | | | | | | 10.10 | 6S | 24E | 23 | SW $\frac{1}{4}$ NE $\frac{1}{4}$ | " | | 108.00 | | | .22 | |
| | | | | | | | | 18.00 | 6S | 24E | 23 | NE $\frac{1}{4}$ NW $\frac{1}{4}$ | " | | 9.00 | | | .02 | |
| | | | | | | | | 1.50 | 6S | 24E | 24 | SW $\frac{1}{4}$ NW $\frac{1}{4}$ | " | | | | | | |
| Dodge-Nevada Canal Company | 1917 | Left | 6S | 25E | 20 | NE $\frac{1}{4}$ NW $\frac{1}{4}$ | Dodge-Nevada Canal | 105.50 | Tracts described below: | | | | Graham | Ownership data as below: W. H. Roach " " " " " " W. A. Pitt Gilbert Richardson " " " " " " Martha McElroy | 194.40 | 633.00 | .40 | 1.32 | |
| | | | | | | | | 32.40 | 5S | 23E | 11 | SE $\frac{1}{4}$ SW $\frac{1}{4}$ | " | | 46.20 | | | .10 | |
| | | | | | | | | 7.70 | 5S | 23E | 14 | NE $\frac{1}{4}$ NW $\frac{1}{4}$ | " | | 163.20 | | | .34 | |
| | | | | | | | | 27.20 | 5S | 23E | 23 | NE $\frac{1}{4}$ SE $\frac{1}{4}$ | " | | 67.20 | | | .14 | |
| | | | | | | | | 11.20 | 5S | 23E | 24 | NE $\frac{1}{4}$ SE $\frac{1}{4}$ | " | | 73.20 | | | .15 | |
| | | | | | | | | 12.20 | 5S | 23E | 24 | NW $\frac{1}{4}$ SE $\frac{1}{4}$ | " | | 79.80 | | | .17 | |
| | | | | | | | | 13.30 | 5S | 24E | 19 | SW $\frac{1}{4}$ SW $\frac{1}{4}$ | " | | 9.00 | | | .02 | |
| | | | | | | | | 1.50 | 6S | 24E | 5 | SE $\frac{1}{4}$ NE $\frac{1}{4}$ | " | | | | | | |

| Party entitled to divert from the stream | Date of priority | Point of diversion | | | | Name of diverting and/or carrying structure | Lands for which right acquired | | | | County | Parties owning said lands when jurisdiction acquired herein | Diversion right | | | | | | |
|--|------------------|--------------------|----------|---------|------------------|---|--------------------------------|-------------|-------------------------|--------|--------|---|----------------------------------|--|---|-------|---|-------|-----|
| | | Side of stream | Location | | | | Number of acres | Description | | | | | For irrigation season in ac.-ft. | | Maximum rate of diversion in cu. ft. per sec. | | | | |
| | | | Twp. | Rge. | Sec. | | | Subdivision | Twp. | Rge. | | | Sec. | Subdivision | Individual | Total | Individual | Total | |
| Fort Thomas Consolidated Canal Company | 1917 | Left | 6S | 24E | 4 | NE¼ NW¼ | Fort Thomas Consolidated Canal | 46.50 | Tracts described below: | | | | Graham | Ownership data as below: | 279.00 | .58 | | | |
| | | | | | | | | 5.20 | 4S | 23E | 19 | NE¼ SE¼ | | | | | William H. Holyoak | 31.20 | .06 |
| | | | | | | | | 9.30 | 4S | 23E | 20 | NW¼ SW¼ | | | | | J. N. Holyoak | 55.80 | .12 |
| | | | | | | | | 6.50 | 4S | 23E | 20 | NW¼ SW¼ | | | | | William H. Holyoak | 39.00 | .08 |
| | | | | | | | | 6.80 | 4S | 23E | 28 | NW¼ SW¼ | | | | | Edgar H. Chesley | 40.80 | .09 |
| | | | | | | | | 6.30 | 4S | 23E | 29 | NE¼ NE¼ | | | | | School District #31, County of Graham, State of Arizona | | |
| | | | | | | | | 2.50 | 4S | 23E | 28 | SW¼ SW¼ | | | | | Edgar H. Chesley | 37.80 | .08 |
| | | | | | | | | 8.30 | 4S | 23E | 28 | SE¼ SW¼ | | | | | | 15.00 | .03 |
| | | | | | | | | 1.60 | 4S | 23E | 35 | NW¼ SW¼ | | | | | Mrs. Clara Hinton | 49.80 | .10 |
| | | | | | | | | | | | | | | | | | | 9.60 | .02 |
| Montezuma Canal Company | 1917 | Left | 7S | 27E | 17 | NE¼ NE¼ | Montezuma Canal | 21.50 | Tracts described below: | | | | Graham | Ownership data as below: | 129.00 | .27 | | | |
| | | | | | | | | 1.50 | 7S | 25E | 11 | SE¼ SW¼ | | | | | (Sarah L. Richardson and Rebecca J. Richardson) | | |
| | | | | | | | | 20.00 | 7S | 25E | 11 | SW¼ SE¼ | | | | | | 9.00 | .02 |
| | | | | | | | | | | 120.00 | .25 | | | | | | | | |
| Smithville Canal Company | 1917 | Left | 6S | 25E | 35 | SW¼ NE¼ | Smithville Canal | 2.00 | 6S | 24E | 10 | NW¼ SE¼ | Graham | Leo Keiffer | 12.00 | .02 | | | |
| Graham Canal Company | 1917 | Right | 7S | 26E | 9 | NE¼ NW¼ | Graham Canal | 133.40 | Tracts described below: | | | | Graham | Ownership data as below: | 800.40 | 1.66 | | | |
| 29.50 | 6S | 24E | 2 | SE¼ SE¼ | D. Raper | 177.00 | .37 | | | | | | | | | | | | |
| 2.60 | 6S | 24E | 3 | NE¼ NE¼ | Jesse A. Hancock | 15.60 | .03 | | | | | | | | | | | | |
| 17.50 | 6S | 24E | 3 | SE¼ NE¼ | " " | 105.00 | .22 | | | | | | | | | | | | |
| 8.20 | 6S | 25E | 7 | SW¼ NE¼ | Guy W. Lamoreaux | 49.20 | .10 | | | | | | | | | | | | |
| 16.00 | 6S | 25E | 22 | NE¼ SE¼ | E. D. Howard | 96.00 | .20 | | | | | | | | | | | | |
| 14.60 | 6S | 25E | 22 | SE¼ SE¼ | " " | 87.60 | .18 | | | | | | | | | | | | |
| 2.80 | 6S | 25E | 26 | SW¼ NE¼ | Pratt Stewart | 16.80 | .03 | | | | | | | | | | | | |
| 2.20 | 6S | 25E | 26 | SE¼ NW¼ | John Nulton | 13.20 | .03 | | | | | | | | | | | | |
| 8.90 | 6S | 25E | 26 | NE¼ SW¼ | " " | 53.40 | .11 | | | | | | | | | | | | |
| 5.60 | 6S | 25E | 36 | SW¼ NE¼ | Jerome Walker | 33.60 | .07 | | | | | | | | | | | | |
| 4.10 | 6S | 25E | 36 | NW¼ NW¼ | W. H. Spafford | 24.60 | .05 | | | | | | | | | | | | |
| 4.60 | 6S | 25E | 36 | SW¼ NW¼ | " " | 27.60 | .06 | | | | | | | | | | | | |
| 1.90 | 6S | 25E | 36 | SW¼ NW¼ | Alma Peterson | 11.40 | .02 | | | | | | | | | | | | |
| 7.70 | 6S | 25E | 36 | SE¼ NW¼ | " " | 46.20 | .10 | | | | | | | | | | | | |
| 7.20 | 6S | 25E | 36 | SE¼ NW¼ | Jerome Walker | 43.20 | .09 | | | | | | | | | | | | |
| Curtis Canal Company | 1917 | Right | 6S | 24E | 12 | NW¼ NW¼ | Curtis Canal | 21.40 | Tracts described below: | | | | Graham | Ownership data as below: | 128.40 | .27 | | | |
| 17.80 | 5S | 24E | 7 | NE¼ SE¼ | M. P. McEuen | 106.80 | .22 | | | | | | | | | | | | |
| 3.60 | 5S | 24E | 33 | NW¼ NE¼ | Lee L. Palmer | 21.60 | .05 | | | | | | | | | | | | |
| T. D. Burton | 1917 | Right | 4S | 23E | 26 | SE¼ SW¼ | Pumping Plant Direct | 40.30 | Tracts described below: | | | | Graham | Ownership data as below: | 241.80 | .50 | | | |
| 6.60 | 4S | 23E | 26 | NE¼ SW¼ | T. D. Burton | 39.60 | .08 | | | | | | | | | | | | |
| 22.40 | 4S | 23E | 26 | NW¼ SW¼ | " " " | 134.40 | .28 | | | | | | | | | | | | |
| .60 | 4S | 23E | 26 | SW¼ SW¼ | " " " | 3.60 | .01 | | | | | | | | | | | | |
| 10.70 | 4S | 23E | 26 | SE¼ SW¼ | " " " | 64.20 | .13 | | | | | | | | | | | | |
| Moddle Canal Company | 1917 | Left | 19S | 21W | 11 | NW¼ SE¼ | Moddle Canal | 6.60 | Tracts described below: | | | | Greenlee | Ownership data as below: | 39.60 | .83 | | | |
| 1.20 | 8S | 32E | 34 | SW¼ SE¼ | R. C. Moore | 7.20 | .15 | | | | | | | | | | | | |
| 1.10 | 9S | 32E | 3 | NE¼ SW¼ | Amos F. Fearin | 6.60 | .14 | | | | | | | | | | | | |
| 4.30 | 9S | 32E | 3 | NW¼ SW¼ | " " | 25.80 | .54 | | | | | | | | | | | | |
| Valley Canal Company | 1917 | Right | 19S | 21W | 4 | NW¼ NW¼ | Valley Canal | 10.10 | 8S | 31E | 12 | SW¼ SE¼ | Greenlee | Nance E. Ragsdale & Margaret I. Ragsdale | 60.60 | .13 | | | |

| Party entitled to divert from the stream | Date of priority | Side of stream | Point of diversion | | | | Name of diverting and/or carrying structure | Lands for which right acquired | | | | County | Parties owning said lands when jurisdiction acquired herein | Diversion right | | | | |
|--|------------------|----------------|---|------|------|---------|---|--------------------------------|-------------------------|---|---------|---------|--|----------------------------------|---|--------|-------------|------------|
| | | | Location | | | | | Number of acres | Description | | | | | For irrigation season in ac.-ft. | Maximum rate of diversion in cu. ft. per sec. | | | |
| | | | Referred to G. & S. R. B. & M. or N. M. B. & M. | Twp. | Rge. | Sec. | | | Subdivision | Referred to G. & S. R. B. & M. or N. M. B. & M. | Twp. | | | | Rge. | Sec. | Subdivision | Individual |
| Colmenero Canal Company | 1917 | Right | 8S | 31E | 11 | NW¼ SE¼ | Colmenero Canal | 9.10 | Tracts described below: | | | | Greenlee | Ownership data as below: | 6.00 | 54.60 | .02 | .12 |
| | | | | | | | 1.00 | 7S | 31E | 21 | SE¼ NE¼ | " | Roy D. Williams | 48.60 | | | | |
| R. C. Gilliland | 1917 | Right | 6S | 30E | 1 | NE¼ SE¼ | Pumping Plant direct | 18.10 | Tracts described below: | | | | Greenlee | Ownership data as below: | 24.00 | 108.60 | .05 | .23 |
| | | | | | | | 4.00 | 6S | 30E | 1 | NE¼ SW¼ | " | R. C. Gilliland | 84.60 | | | | |
| J. W. Foote | 1917 | Right | 6S | 31E | 7 | N½ NW¼ | Pumping Plant | 14.10 | 6S | 30E | 1 | NW¼ SE¼ | | | | | | |
| Sunset Canal Company | 1917 | Right | 19S | 20W | 21 | SW¼ NW¼ | Sunset Canal | 6.20 | 6S | 31E | 6 | SW¼ SW¼ | Greenlee | J. W. Foote | | 37.20 | | .08 |
| | | | | | | | 256.20 | Tracts described below: | | | | Hidalgo | Ownership data as below: | 101.40 | 1537.20 | .21 | 3.20 | |
| | | | | | | | 16.90 | 18S | 21W | 32 | SW¼ NW¼ | " | R. J. McLaren | | | | | 52.20 |
| | | | | | | | 8.70 | 18S | 21W | 32 | SE¼ NE¼ | " | Hans Mortensen | 4.80 | | | .01 | |
| | | | | | | | 8.80 | 18S | 21W | 32 | NE¼ SE¼ | " | " | 46.20 | | | .10 | |
| | | | | | | | 7.70 | 18S | 21W | 32 | NE¼ SE¼ | " | M. M. Allred & W. J. Mabin | 73.80 | | | .15 | |
| | | | | | | | 12.80 | 18S | 21W | 32 | NE¼ SE¼ | " | Fenley F. Merrill | 45.00 | | | .09 | |
| | | | | | | | 7.50 | 18S | 21W | 32 | SW¼ NE¼ | " | B. Y. Whipple | 63.00 | | | .13 | |
| | | | | | | | 10.50 | 18S | 21W | 32 | NW¼ SE¼ | " | " | 52.80 | | | .11 | |
| | | | | | | | 8.80 | 18S | 21W | 32 | NE¼ SW¼ | " | " | 27.00 | | | .06 | |
| | | | | | | | 4.50 | 18S | 21W | 32 | SW¼ NW¼ | " | P. L. Lunt | 48.00 | | | .10 | |
| | | | | | | | 8.00 | 18S | 21W | 32 | SW¼ NE¼ | " | E. C. Payne | 76.20 | | | .16 | |
| | | | | | | | 12.70 | 18S | 21W | 32 | SE¼ NW¼ | " | " | 31.20 | | | .06 | |
| | | | | | | | 5.20 | 18S | 21W | 32 | NE¼ SW¼ | " | " | 59.40 | | | .12 | |
| | | | | | | | 9.90 | 18S | 21W | 32 | NW¼ SE¼ | " | " | 75.00 | | | .16 | |
| | | | | | | | 12.50 | 18S | 21W | 32 | SW¼ NE¼ | " | G. Q. Payne | 93.00 | | | .19 | |
| | | | | | | | 15.50 | 18S | 21W | 32 | NW¼ SE¼ | " | " | 10.20 | | | .02 | |
| | | | | | | | 1.70 | 18S | 21W | 32 | SE¼ SE¼ | " | Mrs. T. M. Williamson | 1.80 | | | .01 | |
| | | | | | | | 30 | 18S | 21W | 32 | NW¼ SE¼ | " | Anna H. Lunt | 43.80 | | | .09 | |
| | | | | | | | 7.30 | 18S | 21W | 32 | NE¼ SE¼ | " | " | 50.40 | | | .11 | |
| | | | | | | | 8.40 | 18S | 21W | 33 | NW¼ SW¼ | " | John B. Jones | 55.20 | | | .11 | |
| | | | | | | | 9.20 | 18S | 21W | 33 | SE¼ SE¼ | " | Fenley F. Merrill | 72.00 | | | .15 | |
| | | | | | | | 12.00 | 18S | 21W | 33 | NW¼ SW¼ | " | " | 42.60 | | | .09 | |
| | | | | | | | 7.10 | 18S | 21W | 33 | SW¼ NW¼ | " | H. Grady | 167.40 | | | .35 | |
| | | | | | | | 27.90 | 18S | 21W | 33 | SW¼ SW¼ | " | G. V. Lunt | 111.60 | | | .23 | |
| | | | | | | | 18.60 | 18S | 21W | 33 | NW¼ SW¼ | " | Orson A. Merrill | | | | | |
| | | | | | | | 3.40 | 18S | 21W | 34 | SW¼ SW¼ | " | Church of Jesus Christ of Latter Day Saints, J. E. Payne, trustee | 20.40 | | | .04 | |
| | | | | | | | 1.40 | 19S | 21W | 32 | SW¼ NE¼ | " | Mary Jane Jones | 8.40 | | | .02 | |
| | | | | | | | 8.10 | 19S | 21W | 32 | SE¼ NE¼ | " | " | 48.60 | | | .10 | |
| | | | | | | | 1.60 | 19S | 21W | 32 | NW¼ SE¼ | " | " | 9.60 | | | .02 | |
| | | | | | | | 7.70 | 19S | 21W | 32 | NE¼ SE¼ | " | " | 46.20 | | | .10 | |
| Cosper & Windham Canal Company | 1917 | Right | 19S | 21W | 11 | NW¼ SE¼ | Cosper & Windham Canal | 97.60 | Tracts described below: | | | | Hidalgo | Ownership data as below: | 17.40 | 585.60 | .04 | 1.22 |
| | | | | | | | 2.90 | 18S | 21W | 31 | Lot 2 | " | Randall Lunt, Administrator of the Estate of Jasper Gale, deceased | 78.60 | | | | |
| | | | | | | | 13.10 | 18S | 21W | 32 | NE¼ SW¼ | " | R. W. Brooks | 103.80 | | | .22 | |
| | | | | | | | 17.30 | 18S | 21W | 32 | SE¼ NW¼ | " | " | 87.60 | | | .18 | |
| | | | | | | | 14.60 | 18S | 21W | 32 | NW¼ SW¼ | " | Peter Wahline | 10.20 | | | .02 | |
| | | | | | | | 1.70 | 18S | 21W | 32 | SE¼ SE¼ | " | A. C. Gruwell | 151.80 | | | .32 | |
| | | | | | | | 25.30 | 18S | 21W | 33 | SW¼ SE¼ | " | R. H. Lunt | 107.40 | | | .22 | |
| | | | | | | | 17.90 | 18S | 21W | 33 | NW¼ SE¼ | " | G. V. Lunt | 12.00 | | | .02 | |
| | | | | | | | 2.00 | 18S | 21W | 33 | SE¼ SW¼ | " | E. G. Davidson | 2.40 | | | .01 | |
| | | | | | | | .40 | 18S | 21W | 33 | SW¼ SW¼ | " | A. C. Gruwell | | | | | |
| | | | | | | | 2.40 | 19S | 21W | 3 | SW¼ NE¼ | " | George H. Cosper, Jr., Administrator of the estate of George Cosper, deceased. | 14.40 | | | .03 | |

| Party entitled to divert from the stream | Date of priority | Point of diversion | | | | Name of diverting and/or carrying structure | Lands for which right acquired | | | | County | Parties owning said lands when jurisdiction acquired herein | Diversion right | | | | | | |
|---|------------------|--------------------|---|------|------|---|--|-------------|-------------------------|---|--------|---|----------------------------------|---|--|-------------|------------|-------|------------|
| | | Side of stream | Location | | | | Number of acres | Description | | | | | For irrigation season in ac.-ft. | | Maximum rate of diversion in cu. ft. per sec. | | | | |
| | | | Referred to G. & S. R. B. & M. or N. M. B. & M. | Twp. | Rge. | | | Sec. | Subdivision | Referred to G. & S. R. B. & M. or N. M. B. & M. | | | Twp. | Rge. | Sec. | Subdivision | Individual | Total | Individual |
| Union Canal Company | 1918 | Left | 7S | 27E | 18 | SE¼ NW¼ | Union Canal | 19.10 | Tracts described below: | | | | Graham | Ownership data as below: W. A. Carter, Jr. C. M. Beal | 90.60 | 114.60 | .18 | .24 | |
| | | | | | | | | 15.10 | 6S | 24E | 14 | SE¼ NW¼ | " | | | 24.00 | | .06 | |
| | | | | | | | | 4.00 | 6S | 25E | 30 | SE¼ NE¼ | " | | | | | | |
| Dodge-Nevada Canal Company | 1918 | Left | 6S | 25E | 20 | NE¼ NW¼ | Dodge-Nevada Canal | 12.00 | Tracts described below: | | | | Graham | Ownership data as below: Forest Gilliland " " G. J. Hatch | 22.20 | 72.00 | .05 | .15 | |
| | | | | | | | | 3.70 | 5S | 23E | 11 | SW¼ SW¼ | " | | | 36.00 | | .07 | |
| | | | | | | | | 6.00 | 5S | 23E | 14 | NW¼ NW¼ | " | | | 13.80 | | .03 | |
| | | | | | | | | 2.30 | 5S | 23E | 24 | NE¼ NW¼ | " | | | | | | |
| Fort Thomas Consolidated Canal Company | 1918 | Left | 6S | 24E | 4 | NE¼ NW¼ | Fort Thomas Consolidated Canal | 26.80 | Tracts described below: | | | | Graham | Ownership data as below: L. W. Smith " " " | 148.80 | 160.80 | .31 | .33 | |
| | | | | | | | | 24.80 | 5S | 23E | 2 | NE¼ SE¼ | " | | | 12.00 | | .02 | |
| | | | | | | | | 2.00 | 5S | 23E | 2 | NW¼ SE¼ | " | | | | | | |
| Graham Canal Company | 1918 | Right | 7S | 26E | 9 | NE¼ NW¼ | Graham Canal | 75.90 | Tracts described below: | | | | Graham | Ownership data as below: Thomas McGuire John L. Hoopes George O. Peck. A. J. Bryce R. D. Lamoreaux John C. Cosper J. I. Palmer | 76.80 | 455.40 | .16 | .95 | |
| | | | | | | | | 12.80 | 6S | 25E | 7 | SE¼ NE¼ | " | | | 72.60 | | .15 | |
| | | | | | | | | 12.10 | 6S | 25E | 7 | NE¼ NW¼ | " | | | 35.40 | | .07 | |
| | | | | | | | | 5.90 | 6S | 25E | 7 | NE¼ SE¼ | " | | | 162.60 | | .34 | |
| | | | | | | | | 27.10 | 6S | 25E | 8 | SW¼ NW¼ | " | | | 36.00 | | .08 | |
| | | | | | | | | 6.00 | 6S | 25E | 8 | SW¼ NW¼ | " | | | 24.00 | | .05 | |
| | | | | | | | | 4.00 | 6S | 25E | 8 | SE¼ NW¼ | " | | | 48.00 | | .10 | |
| | | | | | | | | 8.00 | 6S | 25E | 17 | SW¼ NE¼ | " | | | | | | |
| Cosper & Windham Extension Canal Company. Under contract whereby Cosper & Windham Ditch makes actual diversion. | 1918 | Right | 19S | 21W | 11 | NW¼ SE¼ | Cosper & Windham Ditch & Cosper & Windham Extension Canal. | 62.00 | Tracts described below: | | | | Greenlee | Ownership data as below: J. M. Gilliland " " " " " " Edward Lunt " " Emil Girard " " " " | 1.20 | 372.00 | .01 | .78 | |
| | | | | | | | | .20 | 8S | 32E | 27 | SW¼ NW¼ | " | | | 14.40 | | .03 | |
| | | | | | | | | 2.40 | 8S | 32E | 27 | NE¼ SW¼ | " | | | 100.20 | | .21 | |
| | | | | | | | | 16.70 | 8S | 32E | 27 | NW¼ SW¼ | " | | | 30.20 | | .08 | |
| | | | | | | | | 6.70 | 8S | 32E | 27 | SW¼ SW¼ | " | | | 30.00 | | .06 | |
| | | | | | | | | 5.00 | 8S | 32E | 27 | SE¼ SW¼ | " | | | 78.00 | | .16 | |
| | | | | | | | | 13.00 | 8S | 32E | 28 | NW¼ NE¼ | " | | | 64.80 | | .14 | |
| | | | | | | | | 10.80 | 8S | 32E | 28 | SW¼ NE¼ | " | | | 43.20 | | .09 | |
| | | | | | | | | 7.20 | 8S | 32E | 28 | NW¼ NE¼ | " | | | | | | |
| Valley Canal Company | 1918 | Right | 19S | 21W | 4 | NE¼ NW¼ | Valley Canal | 8.60 | Tracts described below: | | | | Greenlee | | Ownership data as below: Emil Girard " " | 34.80 | 51.60 | .07 | .11 |
| | | | | | | | | 5.80 | 8S | 32E | 28 | NW¼ NE¼ | " | | | 16.80 | | .04 | |
| | | | | | | | | 2.80 | 8S | 32E | 28 | SW¼ NE¼ | " | | | | | | |
| Moddle Canal Company | 1918 | Left | 19S | 21W | 11 | NW¼ SE¼ | Moddle Canal | 4.00 | Tracts described below: | | | | Greenlee | Ownership data as below: Nellie R. Hoch C. C. Passmore | 6.00 | 24.00 | .01 | .05 | |
| | | | | | | | | 1.00 | 8S | 32E | 29 | SW¼ SW¼ | " | | | 18.00 | | .04 | |
| | | | | | | | | 3.00 | 8S | 32E | 32 | NW¼ SW¼ | " | | | | | | |
| J. W. Foote | 1918 | Right | 6S | 31E | 7 | N½ NW¼ | Pumping Plant indirect | 6.50 | Tracts described below: | | | | Greenlee | Ownership data as below: J. W. Foote " " " | 21.60 | 39.00 | .04 | .08 | |
| | | | | | | | | 3.60 | 6S | 31E | 7 | NE¼ NW¼ | " | | | 17.40 | | .04 | |
| | | | | | | | | 2.90 | 6S | 31E | 7 | NW¼ NW¼ | " | | | | | | |
| R. Sexton | 1918 | Right | 7S | 31E | 16 | NE¼ NW¼ | Pumping Plant Direct | 7.50 | 7S | 31E | 9 | SE¼ SW¼ | Greenlee | R. Sexton | 45.00 | | | .09 | |

| Party entitled to divert from the stream | Date of priority | Point of diversion | | | | Name of diverting and/or carrying structure | Lands for which right acquired | | | | County | Parties owning said lands when jurisdiction acquired herein | Diversion right | | | | | |
|--|------------------|--------------------|---|------|------|---|--------------------------------|-------------|-------------------------|---|--------|---|----------------------------------|--------|---|-------------|------------|-------|
| | | Side of stream | Location | | | | Number of acres | Description | | | | | For irrigation season in ac.-ft. | | Maximum rate of diversion in cu. ft. per sec. | | | |
| | | | Referred to G. & S. R. B. & M. or N. M. B. & M. | Twp. | Rge. | | | Sec. | Subdivision | Referred to G. & S. R. B. & M. or N. M. B. & M. | | | Twp. | Rge. | Sec. | Subdivision | Individual | Total |
| Montezuma Canal | 1919 | Left | 7S | 27E | 17 | NE $\frac{1}{4}$ NE $\frac{1}{4}$ | Montezuma Canal | 80.80 | Tracts described below: | | Graham | Ownership data as below: | | 484.80 | | 1.01 | | |
| | | | | | | | | 3.00 | 7S 25E 10 | NE $\frac{1}{4}$ NW $\frac{1}{4}$ | " | J. A. Farley | 18.00 | | .04 | | | |
| | | | | | | | | 18.00 | 7S 25E 13 | SE $\frac{1}{4}$ SE $\frac{1}{4}$ | " | Elam Olsen | 108.00 | | .22 | | | |
| | | | | | | | | 7.60 | 7S 25E 13 | NE $\frac{1}{4}$ SE $\frac{1}{4}$ | " | " | 45.60 | | .10 | | | |
| | | | | | | | | 10.00 | 7S 26E 14 | NE $\frac{1}{4}$ NW $\frac{1}{4}$ | " | Edward M. Claridge | 60.00 | | .13 | | | |
| | | | | | | | | 12.00 | 7S 26E 14 | NW $\frac{1}{4}$ NW $\frac{1}{4}$ | " | " | 72.00 | | .14 | | | |
| | | | | | | | | 19.20 | 7S 26E 14 | SW $\frac{1}{4}$ NW $\frac{1}{4}$ | " | " | 115.20 | | .24 | | | |
| | | | | | | | | 9.00 | 7S 26E 14 | SE $\frac{1}{4}$ NW $\frac{1}{4}$ | " | " | 54.00 | | .11 | | | |
| | | | | | | | | 2.00 | 7S 26E 21 | NW $\frac{1}{4}$ SW $\frac{1}{4}$ | " | William Ellsworth | 12.00 | | .03 | | | |
| Brown Canal Company | 1919 | Right | 6S | 28E | 30 | SE $\frac{1}{4}$ SE $\frac{1}{4}$ | Brown Canal | 23.80 | Tracts described below: | | Graham | Ownership data as below: | | 142.80 | | .30 | | |
| | | | | | | | | 3.90 | 6S 28E 31 | SW $\frac{1}{4}$ NE $\frac{1}{4}$ | " | J. W. Earvin | 23.40 | | .05 | | | |
| | | | | | | | | 19.90 | 6S 28E 31 | SE $\frac{1}{4}$ NE $\frac{1}{4}$ | " | " | 119.40 | | .25 | | | |
| Union Canal Company | 1919 | Left | 7S | 27E | 18 | SE $\frac{1}{4}$ NW $\frac{1}{4}$ | Union Canal | 58.00 | Tracts described below: | | Graham | Ownership data as below: | | 348.00 | | .72 | | |
| | | | | | | | | 12.00 | 7S 26E 15 | NE $\frac{1}{4}$ NE $\frac{1}{4}$ | " | (Charles M. Pursley & Robert L. Nash) | 72.00 | | .15 | | | |
| | | | | | | | | 3.00 | 7S 26E 15 | NW $\frac{1}{4}$ NE $\frac{1}{4}$ | " | " | 18.00 | | .04 | | | |
| | | | | | | | | 2.80 | 7S 26E 15 | SW $\frac{1}{4}$ NE $\frac{1}{4}$ | " | " | 16.80 | | .03 | | | |
| | | | | | | | | 13.90 | 7S 26E 15 | SE $\frac{1}{4}$ NE $\frac{1}{4}$ | " | " | 83.40 | | .17 | | | |
| | | | | | | | | 12.20 | 7S 26E 15 | NE $\frac{1}{4}$ NW $\frac{1}{4}$ | " | " | 73.20 | | .15 | | | |
| | | | | | | | | 5.50 | 7S 26E 15 | NW $\frac{1}{4}$ NW $\frac{1}{4}$ | " | " | 33.00 | | .07 | | | |
| | | | | | | | | 8.60 | 7S 26E 15 | NW $\frac{1}{4}$ NW $\frac{1}{4}$ | " | J. T. Owens, Jr. | 51.60 | | .11 | | | |
| Smithville Canal Company | 1919 | Left | 6S | 25E | 35 | SW $\frac{1}{4}$ NE $\frac{1}{4}$ | Smithville Canal | 45.40 | Tracts described below: | | Graham | Ownership data as below: | | 272.40 | | .57 | | |
| | | | | | | | | 8.40 | 6S 24E 11 | SE $\frac{1}{4}$ SW $\frac{1}{4}$ | " | P. A. Norton | 50.40 | | .11 | | | |
| | | | | | | | | 4.40 | 6S 24E 14 | NE $\frac{1}{4}$ NW $\frac{1}{4}$ | " | " | 26.40 | | .06 | | | |
| | | | | | | | | 6.60 | 6S 24E 14 | NE $\frac{1}{4}$ NW $\frac{1}{4}$ | " | Thomas Batty | 39.60 | | .09 | | | |
| | | | | | | | | 26.00 | 6S 25E 27 | NW $\frac{1}{4}$ NW $\frac{1}{4}$ | " | R. William Bingham | 166.00 | | .31 | | | |
| Dodge-Nevada Canal Company | 1919 | Left | 6S | 25E | 20 | NE $\frac{1}{4}$ NW $\frac{1}{4}$ | Dodge-Nevada Canal | 104.30 | Tracts described below: | | Graham | Ownership data as below: | | 625.80 | | 1.30 | | |
| | | | | | | | | 10.00 | 5S 23E 14 | NW $\frac{1}{4}$ NE $\frac{1}{4}$ | " | E. P. Bryce | 60.00 | | .13 | | | |
| | | | | | | | | 6.30 | 5S 23E 23 | NE $\frac{1}{4}$ NW $\frac{1}{4}$ | " | J. L. Green | 37.80 | | .08 | | | |
| | | | | | | | | 3.20 | 5S 23E 24 | SW $\frac{1}{4}$ NE $\frac{1}{4}$ | " | Angus Maloy | 19.20 | | .04 | | | |
| | | | | | | | | 9.30 | 5S 23E 24 | NE $\frac{1}{4}$ SE $\frac{1}{4}$ | " | Forrest Gilliland | 55.80 | | .12 | | | |
| | | | | | | | | 40.00 | 5S 23E 25 | NE $\frac{1}{4}$ SE $\frac{1}{4}$ | " | Charles P. Johns | 240.00 | | .50 | | | |
| | | | | | | | | 30.60 | 5S 24E 31 | NW $\frac{1}{4}$ NW $\frac{1}{4}$ | " | Mrs. J. E. Cluff | 183.60 | | .38 | | | |
| | | | | | | | | 4.90 | 5S 24E 31 | SW $\frac{1}{4}$ NW $\frac{1}{4}$ | " | " | 29.40 | | .05 | | | |
| Fort Thomas Consolidated Canal Company | 1919 | Left | 6S | 24E | 4 | NE $\frac{1}{4}$ NW $\frac{1}{4}$ | Fort Thomas Consolidated Canal | 62.00 | Tracts described below: | | Graham | Ownership data as below: | | 372.00 | | .78 | | |
| | | | | | | | | 8.50 | 4S 23E 17 | SW $\frac{1}{4}$ SW $\frac{1}{4}$ | " | E. W. Black | 51.00 | | .11 | | | |
| | | | | | | | | 3.00 | 4S 23E 18 | SE $\frac{1}{4}$ NE $\frac{1}{4}$ | " | J. E. Pulsipher | 18.00 | | .04 | | | |
| | | | | | | | | 2.50 | 5S 23E 13 | NE $\frac{1}{4}$ NE $\frac{1}{4}$ | " | (William Wamslee & Charles Wamslee) | 15.00 | | .03 | | | |
| | | | | | | | | 18.00 | 5S 23E 13 | SE $\frac{1}{4}$ NE $\frac{1}{4}$ | " | " | 108.00 | | .23 | | | |
| | | | | | | | | 30.00 | 5S 24E 19 | NE $\frac{1}{4}$ SW $\frac{1}{4}$ | " | David Rogers | 180.00 | | .37 | | | |
| Graham Canal Company | 1919 | Right | 7S | 26E | 9 | NE $\frac{1}{4}$ NW $\frac{1}{4}$ | Graham Canal | 24.60 | Tracts described below: | | Graham | Ownership data as below: | | 147.60 | | .31 | | |
| | | | | | | | | 5.60 | 6S 25E 7 | SE $\frac{1}{4}$ NW $\frac{1}{4}$ | " | William A. Peck | 33.60 | | .07 | | | |
| | | | | | | | | 5.00 | 6S 25E 8 | SE $\frac{1}{4}$ SE $\frac{1}{4}$ | " | William E. Bryce | 30.00 | | .06 | | | |
| | | | | | | | | 2.00 | 6S 25E 17 | NE $\frac{1}{4}$ SW $\frac{1}{4}$ | " | W. M. Blair | 12.00 | | .03 | | | |
| | | | | | | | | 2.00 | 6S 25E 17 | SE $\frac{1}{4}$ SW $\frac{1}{4}$ | " | " | 12.00 | | .03 | | | |
| | | | | | | | | 10.00 | 6S 25E 21 | NW $\frac{1}{4}$ NE $\frac{1}{4}$ | " | A. T. West | 60.00 | | .12 | | | |

| Party entitled to divert from the stream | Date of priority | Point of diversion | | | | Name of diverting and/or carrying structure | Lands for which right acquired | | | | County | Parties owning said lands when jurisdiction acquired herein | Diversion right | | | | | |
|--|------------------|--------------------|---|------|------|---|--------------------------------|---|-------------------------|------|--------|---|----------------------------------|--------------------------|---|-------|--------|-------------|
| | | Side of stream | Location | | | | Number of acres | Description | | | | | For irrigation season in ac.-ft. | | Maximum rate of diversion in cu. ft. per sec. | | | |
| | | | Referred to G. & S. R. B. & M. or N. M. B. & M. | | | | | Referred to G. & S. R. B. & M. or N. M. B. & M. | | | | | Indi-vid-ual | Total | Indi-vid-ual | Total | | |
| | | | Twp. | Rge. | Sec. | | | Subdivision | Twp. | Rge. | | | | | | | Sec. | Subdivision |
| Curtis Canal Company | 1919 | Right | 6S | 24E | 12 | NW¼ NW¼ | Curtis Canal | 19.60 | Tracts described below: | | | | Graham | Ownership data as below: | 117.60 | .25 | | |
| | | | | | | | | 2.20 | 5S | 24E | 28 | SE¼ SW¼ | " | E. Palmer | | | 13.20 | .03 |
| | | | | | | | | 9.00 | 5S | 24E | 32 | SE¼ NW¼ | " | Antone Christensen | | | 54.00 | .11 |
| | | | | | | | | 4.00 | 5S | 24E | 33 | SE¼ NW¼ | " | A. A. Wilkins | | | 24.00 | .05 |
| | | | | | | | | 4.40 | 5S | 24E | 33 | NE¼ SW¼ | " | " " " | | | 26.40 | .06 |
| Sexton Canal Company | 1919 | Left | 7S | 31E | 21 | SW¼ SE¼ | Sexton Canal | 25.40 | Tracts described below: | | | | Greenlee | Ownership data as below: | 152.40 | .32 | | |
| | | | | | | | | 13.20 | 7S | 31E | 16 | SW¼ SW¼ | " | West White | | | 79.20 | .17 |
| | | | | | | | | .70 | 7S | 31E | 17 | SE¼ SE¼ | " | " " | | | 4.20 | .01 |
| | | | | | | | | .90 | 7S | 31E | 20 | NE¼ NE¼ | " | " " | | | 5.40 | .01 |
| | | | | | | | | 10.60 | 7S | 31E | 21 | NW¼ NW¼ | " | " " | | | 63.60 | .13 |
| J. W. Foote | 1919 | Right | 6S | 31E | 7 | N¼ NW¼ | Pumping Plant indirect | 5.60 | 6S | 31E | 7 | NW¼ NW¼ | Greenlee | J. W. Foote | 33.60 | .07 | | |
| Montezuma Canal Company | 1920 | Left | 7S | 27E | 17 | NE¼ NE¼ | Montezuma Canal | 10.00 | 7S | 26E | 13 | SW¼ NE¼ | Graham | Albert Gillespie | 60.00 | .12 | | |
| Union Canal Company | 1920 | Left | 7S | 27E | 18 | SE¼ NW¼ | Union Canal | 11.50 | Tracts described below: | | | | Graham | Ownership data as below: | 69.00 | .14 | | |
| | | | | | | | | 5.00 | 6S | 24E | 13 | SE¼ SW¼ | " | C. E. Ferrin | | | 30.00 | .06 |
| | | | | | | | | 3.50 | 6S | 24E | 24 | NE¼ SE¼ | " | Charles Rogers | | | 21.00 | .04 |
| | | | | | | | | 3.00 | 6S | 25E | 19 | SW¼ SW¼ | " | W. E. McBride | | | 18.00 | .04 |
| Dodge-Nevada Canal Company | 1920 | Left | 6S | 25E | 20 | NE¼ NW¼ | Dodge-Nevada Canal | 78.30 | Tracts described below: | | | | Graham | Ownership data as below: | 469.80 | .98 | | |
| | | | | | | | | 14.00 | 5S | 23E | 23 | NE¼ NW¼ | " | J. L. Green | | | 84.00 | .18 |
| | | | | | | | | 10.00 | 5S | 23E | 24 | SW¼ NW¼ | " | J. R. Naillon | | | 60.00 | .12 |
| | | | | | | | | 10.00 | 5S | 23E | 24 | NE¼ SE¼ | " | Gilbert Richardson | | | 60.00 | .12 |
| | | | | | | | | 3.00 | 5S | 23E | 24 | NW¼ SE¼ | " | " " | | | 18.00 | .04 |
| | | | | | | | | 18.10 | 5S | 24E | 31 | NE¼ NW¼ | " | Mrs. J. E. Cluff | | | 108.60 | .23 |
| | | | | | | | | 8.90 | 5S | 24E | 31 | NW¼ NW¼ | " | " " " " | | | 53.40 | .11 |
| | | | | | | | | 4.00 | 5S | 24E | 31 | SW¼ NW¼ | " | " " " " | | | 24.00 | .05 |
| | | | | | | | | 10.30 | 5S | 24E | 31 | SE¼ NW¼ | " | " " " " | | | 61.80 | .13 |
| Fort Thomas Consolidated Canal Company | 1920 | Left | 6S | 24E | 4 | NE¼ NW¼ | Fort Thomas Consolidated Canal | 52.70 | Tracts described below: | | | | Graham | Ownership data as below: | | | 316.20 | .66 |
| | | | | | | | | 2.00 | 4S | 23E | 19 | NE¼ NE¼ | " | E. W. Black | 12.00 | .03 | | |
| | | | | | | | | .80 | 4S | 23E | 34 | NW¼ NE¼ | " | George P. Ballard | 4.80 | .01 | | |
| | | | | | | | | 5.90 | 4S | 23E | 34 | NE¼ NW¼ | " | " " " " | 35.40 | .07 | | |
| | | | | | | | | 10.00 | 4S | 23E | 35 | NW¼ NE¼ | " | William O. Tyler | 60.00 | .13 | | |
| | | | | | | | | 34.00 | 4S | 23E | 35 | SW¼ NE¼ | " | " " " " | 204.00 | .42 | | |
| Graham Canal Company | 1920 | Right | 7S | 26E | 9 | NE¼ NW¼ | Graham Canal | 11.50 | Tracts described below: | | | | Graham | Ownership data as below: | 69.00 | .14 | | |
| | | | | | | | | 1.50 | 6S | 25E | 21 | SE¼ NE¼ | " | Brigham Stowell | | | 9.00 | .02 |
| | | | | | | | | 10.00 | 6S | 25E | 22 | NW¼ SE¼ | " | Charles Watson | | | 60.00 | .12 |
| Duncan Canal Company | 1920 | Left | 8S | 32E | 28 | NE¼ SW¼ | Duncan Canal | 5.80 | Tracts described below: | | | | Greenlee | Ownership data as below: | 34.80 | .07 | | |
| | | | | | | | | 5.00 | 8S | 32E | 19 | SE¼ NE¼ | " | J. L. T. Watters | | | 30.00 | .06 |
| | | | | | | | | .80 | 8S | 32E | 19 | NE¼ SE¼ | " | " " " " | | | 4.80 | .01 |
| Grady L. Herring | 1920 | Left | 5S | 15E | 24 | SE¼ NW¼ | Pumping Plant Direct. | 26.06 | 5S | 15E | 24 | S¼ NW¼ & N¼ SW¼ | Pinal | Grady L. Herring | 156.36 | .33 | | |

| Party entitled to divert from the stream | Date of priority | Point of diversion | | | | Name of diverting and/or carrying structure | Lands for which right acquired | | | | County | Parties owning said lands when jurisdiction acquired herein | Diversion right | | | | | |
|--|------------------|--------------------|----------|------|------|---|---|-----------------------|-----------------------------|------|--------|---|----------------------------------|--|---|--------|------------|-------|
| | | Side of stream | Location | | | | Number of acres | Description | | | | | For irrigation season in ac.-ft. | | Maximum rate of diversion in cu. ft. per sec. | | | |
| | | | Twp. | Rge. | Sec. | | | Subdivision | Twp. | Rge. | | | Sec. | Subdivision | Individual | Total | Individual | Total |
| Black & McCleskey Canal Company | 1920 | Left | 8S | 32E | 19 | NE¼ SE¼ | Black & McCleskey Canal. | 4.00 | 8S | 31E | 13 | SE¼ NE¼ | Greenlee | W. W. Brooks | | 24.00 | | .05 |
| Colmenero Canal Company | 1921 | Right | 8S | 31E | 11 | NW¼ SE¼ | Colmenero Canal. | 3.90 | 7S | 31E | 21 | SW¼ SE¼ | Greenlee | Albert L. Barber | | 23.40 | | .05 |
| Moddle Canal Company | 1921 | Left | 19S | 21W | 11 | NW¼ SE¼ | Moddle Canal | 31.3 6.30 | 19S | 21W | 3 | NW¼ SW¼ ✓ | Hidalgo | G. W. Johnson | | 37.80 | | .08 |
| United States | 1924 | Both | 4S | 11E | 8 | NW¼ | Ashurst-Hayden Diversion Dam and Florence-Casa Grande Canal, and Sacaton diversion dam. | 100,546 | Lands of San Carlos Project | | | | Pinal | For full statement of this right see Article VI (4). | 603,276 | 1256.5 | | |
| | | | 4S | 6E | 12 | SE¼ | | | | | | | | | | | | |
| United States | 1924 | Channel | 3S | 18E | 17 | On San Carlos Indian Reservation. | Coolidge Dam across channel and San Carlos Storage reservoir. | 100,546 | Lands of San Carlos Project | | | | Pinal | For full statement of this right see Article VI (5) | —1,285,000 capacity— | | | |
| Sunset Canal Company | 1925 | Right | 19S | 20W | 21 | SW¼ NW¼ | Sunset Canal | 31.4 2.30 | 18S | 21W | 34 | SW¼ SW¼ ✓ | Hidalgo | Orson A. Merrill. | | 13.80 | | .04 |
| Sunset Canal Company | 1926 | Right | 19S | 20W | 21 | SW¼ NW¼ | Sunset Canal | 31.5 4.30 | 18S | 21W | 34 | SE¼ SW¼ ✓ | Hidalgo | E. C. Payne | | 28.00 | | .04 |
| Nevada Consolidated Copper Company | 1926 | Left | 5S | 15E | 16 | SE¼ SE¼ | Vann Ditch | 20.00 | 5S | 15E | 17 | N¼ NE¼, NE¼ NW¼ | Pinal | Nevada Consolidated Copper Company | | 120.00 | | .24 |
| Moddle Canal Company | 1929 | Left | 19S | 21W | 11 | NW¼ SE¼ | Moddle Canal | 34.94 | Tracts described below: | | | | Hidalgo | Ownership data as below: | | 209.64 | | .44 |
| | | | | | | | | 21.6 17.06 | 19S | 21W | 4 | Lot 4 ✓ | " | Amanda Nations | 102.36 | | .22 | |
| | | | | | | | | 21.7 17.88 | 19S | 21W | 5 | Lot 1 ✓ | " | " | 107.28 | | .22 | |

TABLE No. 1
Montezuma Canal—Lands and parties affected by priorities antedating 1905

| Number of acres | Lands | | | | Ownership |
|-----------------|--------------------------------|------|------|-------------|---|
| | Description | | | | |
| | Referred to G. & S. R. B. & M. | | | | |
| | Twp. | Rge. | Sec. | Subdivision | |
| 4.0 | 7S | 25E | 3 | SE¼ SW¼ | Mrs. Nisia Lindsey |
| 6.7 | 7S | 25E | 3 | SE¼ SW¼ | J. A. Farley |
| 8.7 | 7S | 25E | 10 | NE¼ NE¼ | Town of Thatcher |
| 11.4 | 7S | 25E | 10 | NE¼ NE¼ | Roy A. Layton |
| 23.8 | 7S | 25E | 10 | NW¼ NE¼ | A. A. Allred |
| 4.2 | 7S | 25E | 10 | SW¼ NE¼ | " " " |
| 16.0 | 7S | 25E | 10 | SE¼ NE¼ | Town of Thatcher |
| 4.5 | 7S | 25E | 10 | SE¼ NE¼ | (Frank V. Beers, Administrator of the Estate of R. H. Beers, deceased.) |
| 30.0 | 7S | 25E | 11 | SW¼ NE¼ | Town of Thatcher |
| 39.0 | 7S | 25E | 11 | SE¼ NE¼ | " " " |
| 20.0 | 7S | 25E | 11 | NW¼ NW¼ | " " " |
| 30.0 | 7S | 25E | 11 | SE¼ NW¼ | " " " |
| 5.0 | 7S | 25E | 11 | NW¼ SW¼ | " " " |
| 3.9 | 7S | 25E | 11 | NE¼ SE¼ | Evans Coleman |
| 1.7 | 7S | 25E | 11 | NE¼ SE¼ | Arizona Eastern Railroad Company. |
| 16.0 | 7S | 25E | 11 | NW¼ SE¼ | Town of Thatcher |
| 2.1 | 7S | 25E | 11 | NW¼ SE¼ | Evans Coleman |
| 8.2 | 7S | 25E | 11 | NW¼ SE¼ | Spence C. Heywood |
| 3.1 | 7S | 25E | 11 | NW¼ SE¼ | Guy W. Lamoreaux |
| 10.6 | 7S | 25E | 11 | SE¼ SE¼ | Evans Coleman |
| 1.4 | 7S | 25E | 11 | SE¼ SE¼ | Kimbal Maxham |
| 0.4 | 7S | 25E | 11 | SE¼ SE¼ | Davidsel Ellsworth |
| 1.2 | 7S | 25E | 12 | NW¼ NW¼ | Edward M. Claridge |
| 9.5 | 7S | 25E | 12 | NW¼ NW¼ | Town of Thatcher |
| 19.0 | 7S | 25E | 12 | SW¼ NW¼ | " " " |
| 7.6 | 7S | 25E | 12 | SW¼ NW¼ | Mrs. Sarah S. Elmer |
| 5.9 | 7S | 25E | 12 | SW¼ NW¼ | Edward M. Claridge |
| 3.3 | 7S | 25E | 12 | SW¼ NW¼ | S. V. Pollock |
| 6.2 | 7S | 25E | 12 | SE¼ NW¼ | C. N. Motes |
| 36.9 | 7S | 25E | 12 | NE¼ SW¼ | Mrs. Isabelle Pace |
| 21.9 | 7S | 25E | 12 | NW¼ SW¼ | S. L. Johns & D. L. Johns |
| 9.8 | 7S | 25E | 12 | NW¼ SW¼ | Town of Thatcher |
| 2.0 | 7S | 25E | 12 | SW¼ SW¼ | Arizona Eastern Railroad Company. |
| 2.7 | 7S | 25E | 12 | SW¼ SW¼ | S. L. Johns & D. L. Johns |
| 1.5 | 7S | 25E | 12 | SW¼ SW¼ | Mrs. Isabelle Pace |
| 4.5 | 7S | 25E | 12 | SW¼ SW¼ | M. Mortensen |
| 15.2 | 7S | 25E | 12 | SW¼ SW¼ | Evans Coleman |
| 11.0 | 7S | 25E | 12 | SW¼ SW¼ | Davidsel Ellsworth |
| 15.3 | 7S | 25E | 12 | SE¼ SW¼ | Mrs. Isabelle Pace |
| 6.4 | 7S | 25E | 12 | SE¼ SW¼ | M. Mortensen |
| 5.4 | 7S | 25E | 12 | NW¼ SE¼ | Mrs. Isabelle Pace |
| 2.4 | 7S | 25E | 12 | SW¼ SE¼ | " " " |
| 17.8 | 7S | 25E | 12 | SW¼ SE¼ | Davidsel Ellsworth |
| 27.9 | 7S | 25E | 13 | NE¼ NE¼ | R. G. Layton, Jr. |
| 25.9 | 7S | 25E | 13 | NW¼ NE¼ | J. D. Lee |
| 12.0 | 7S | 25E | 13 | SW¼ NE¼ | W. H. Clifford |
| 20.0 | 7S | 25E | 13 | SW¼ NE¼ | L. B. Scarlett |
| 23.8 | 7S | 25E | 13 | SE¼ NE¼ | R. L. Freestone |
| 7.7 | 7S | 25E | 13 | SE¼ NE¼ | W. H. Clifford |
| 19.2 | 7S | 25E | 13 | NE¼ NW¼ | George Killian |
| 18.9 | 7S | 25E | 13 | NE¼ NW¼ | J. D. Lee |

TABLE No. 1 (Continued)
Montezuma Canal—Lands and parties affected by priorities antedating 1905

| Number of acres | Lands | | | | Ownership |
|-----------------|--------------------------------|------|------|-------------|---------------------------------------|
| | Description | | | | |
| | Referred to G. & S. R. B. & M. | | | | |
| | Twp. | Rge. | Sec. | Subdivision | |
| 28.6 | 7S | 25E | 13 | NW¼ NW¼ | Marion Lee |
| 7.0 | 7S | 25E | 13 | NW¼ NW¼ | W. W. Wild |
| 18.9 | 7S | 25E | 13 | SW¼ NW¼ | Alex Layton |
| 16.5 | 7S | 25E | 13 | SE¼ NW¼ | J. D. Lee |
| 12.0 | 7S | 25E | 13 | SE¼ NW¼ | George Killian |
| 2.2 | 7S | 25E | 13 | NE¼ SW¼ | " " " |
| 14.1 | 7S | 25E | 13 | NE¼ SE¼ | J. L. Freeman |
| 4.8 | 7S | 25E | 13 | NE¼ SE¼ | Mrs. Belle Morris |
| 1.3 | 7S | 25E | 13 | NE¼ SE¼ | Elam Olsen |
| 4.1 | 7S | 25E | 13 | NW¼ SE¼ | " " " |
| 15.1 | 7S | 25E | 13 | NW¼ SE¼ | Aeshel Clifford |
| 1.1 | 7S | 25E | 14 | SE¼ NE¼ | Alex Layton |
| 13.5 | 7S | 26E | 13 | SW¼ NE¼ | Albert Gillespie |
| 4.9 | 7S | 26E | 13 | SW¼ NW¼ | William H. Gillespie |
| 16.7 | 7S | 26E | 13 | SE¼ NW¼ | James Gillespie |
| 9.0 | 7S | 26E | 13 | SE¼ NW¼ | Shell Gillespie |
| 25.0 | 7S | 26E | 13 | NE¼ SW¼ | James Gillespie |
| 15.0 | 7S | 26E | 13 | NE¼ SW¼ | Shell Gillespie |
| 20.9 | 7S | 26E | 13 | NW¼ SW¼ | " " " |
| 19.1 | 7S | 26E | 13 | NW¼ SW¼ | William H. Gillespie |
| 30.4 | 7S | 26E | 13 | SW¼ SW¼ | Charles Boots |
| 12.8 | 7S | 26E | 13 | SE¼ SW¼ | James Gillespie |
| 14.6 | 7S | 26E | 13 | SE¼ SW¼ | Shell Gillespie |
| 30.9 | 7S | 26E | 13 | NE¼ SE¼ | Edward L. Gillespie |
| 4.2 | 7S | 26E | 13 | NW¼ SE¼ | " " " |
| 20.3 | 7S | 26E | 13 | NW¼ SE¼ | Albert Gillespie |
| 33.7 | 7S | 26E | 13 | SW¼ SE¼ | " " " |
| 5.1 | 7S | 26E | 13 | SW¼ SE¼ | Edward L. Gillespie |
| 24.8 | 7S | 26E | 13 | SE¼ SE¼ | " " " |
| 13.7 | 7S | 26E | 14 | NE¼ NE¼ | Edward M. Claridge |
| 13.0 | 7S | 26E | 14 | NW¼ NE¼ | " " " |
| 40.0 | 7S | 26E | 14 | SW¼ NE¼ | " " " |
| 30.0 | 7S | 26E | 14 | SE¼ NE¼ | " " " |
| 2.5 | 7S | 26E | 14 | NE¼ NW¼ | " " " |
| 19.8 | 7S | 26E | 14 | SW¼ NW¼ | " " " |
| 31.0 | 7S | 26E | 14 | SE¼ NW¼ | " " " |
| 38.7 | 7S | 26E | 14 | NE¼ SW¼ | " " " |
| 34.2 | 7S | 26E | 14 | NW¼ SW¼ | " " " |
| 37.0 | 7S | 26E | 14 | SW¼ SW¼ | " " " |
| 38.2 | 7S | 26E | 14 | SE¼ SW¼ | " " " |
| 35.6 | 7S | 26E | 14 | NE¼ SE¼ | " " " |
| 38.1 | 7S | 26E | 14 | SW¼ SE¼ | " " " |
| 31.2 | 7S | 26E | 14 | SE¼ SE¼ | " " " |
| 30.0 | 7S | 26E | 15 | NE¼ SW¼ | W. A. Johns & L. A. Johns |
| 37.3 | 7S | 26E | 15 | NW¼ SW¼ | " " " " " " " |
| 29.2 | 7S | 26E | 15 | SE¼ SW¼ | " " " " " " " |
| 24.8 | 7S | 26E | 15 | NW¼ SE¼ | " " " " " " " |
| 37.7 | 7S | 26E | 15 | SW¼ SE¼ | Charles M. Pursley and Robert L. Nash |
| 23.1 | 7S | 26E | 15 | SE¼ SE¼ | N. W. Stevenson |
| 7.6 | 7S | 26E | 16 | SW¼ NE¼ | " " " |
| 11.2 | 7S | 26E | 16 | SE¼ NE¼ | John W. Morris |
| 31.2 | 7S | 26E | 16 | SW¼ NW¼ | J. T. Owens, Jr. |
| 4.1 | 7S | 26E | 16 | SE¼ NW¼ | Lawrence Fuller |
| 2.9 | 7S | 26E | 16 | SE¼ NW¼ | P. Chendilla |
| | 7S | 26E | 16 | SE¼ NW¼ | Tom Aranda |

TABLE No. 1 (Continued)
Montezuma Canal—Lands and parties affected by priorities antedating 1905

| Number of acres | Lands | | | | Ownership |
|-----------------|--------------------------------|------|------|-------------|---|
| | Description | | | | |
| | Referred to G. & S. R. B. & M. | | | | |
| | Twp. | Rge. | Sec. | Subdivision | |
| 17.0 | 7S | 26E | 16 | SE¼ NW¼ | Lawrence Fuller |
| 26.5 | 7S | 26E | 16 | NE¼ SW¼ | L. A. Nelson |
| 5.0 | 7S | 26E | 16 | NE¼ SW¼ | Lawrence Fuller |
| 36.8 | 7S | 26E | 16 | NW¼ SW¼ | " " " |
| 37.6 | 7S | 26E | 16 | SW¼ SW¼ | Henry Clifford, Sr. |
| 7.9 | 7S | 26E | 16 | SE¼ SW¼ | " " " |
| 2.5 | 7S | 26E | 16 | SE¼ SW¼ | L. A. Nelson |
| 23.8 | 7S | 26E | 16 | SE¼ SW¼ | Mrs. Thomas Blake |
| 29.1 | 7S | 26E | 16 | NE¼ SE¼ | O. E. Owens |
| 14.4 | 7S | 26E | 16 | NW¼ SE¼ | " " " |
| 7.0 | 7S | 26E | 16 | NW¼ SE¼ | Hugh Foster |
| 3.3 | 7S | 26E | 16 | NW¼ SE¼ | L. A. Nelson |
| 1.9 | 7S | 26E | 16 | SW¼ SE¼ | " " " |
| 33.8 | 7S | 26E | 16 | SW¼ SE¼ | Hugh Foster |
| 11.0 | 7S | 26E | 16 | SE¼ SE¼ | Ramon Gauna |
| 1.4 | 7S | 26E | 16 | SE¼ SE¼ | Pedro Ruiz |
| 15.9 | 7S | 26E | 16 | SE¼ SE¼ | Joaquin Padilla |
| 1.1 | 7S | 26E | 17 | NE¼ NE¼ | Austin Evans |
| 29.5 | 7S | 26E | 17 | SW¼ NE¼ | C. S. Conway, Administrator of the Estate of F. W. Hays, deceased. |
| 21.2 | 7S | 26E | 17 | SE¼ NE¼ | Austin Evans |
| 7.9 | 7S | 26E | 17 | NE¼ NW¼ | Town of Safford |
| 8.1 | 7S | 26E | 17 | NW¼ NW¼ | " " " |
| 10.0 | 7S | 26E | 17 | SW¼ NW¼ | " " " |
| 11.5 | 7S | 26E | 17 | SW¼ NW¼ | George P. Jacobson |
| 1.7 | 7S | 26E | 17 | SW¼ NW¼ | Ira N. Kempton |
| 0.7 | 7S | 26E | 17 | SW¼ NW¼ | Corra Kruger |
| 3.2 | 7S | 26E | 17 | SW¼ NW¼ | J. M. Wilson |
| 2.0 | 7S | 26E | 17 | SW¼ NW¼ | Clarence Scarlett |
| 2.0 | 7S | 26E | 17 | SW¼ NW¼ | George Van Gausig |
| 10.0 | 7S | 26E | 17 | SE¼ NW¼ | Town of Safford |
| 0.3 | 7S | 26E | 17 | SE¼ NW¼ | H. S. Clarke |
| 3.3 | 7S | 26E | 17 | SE¼ NW¼ | Ben T. Platt |
| 0.9 | 7S | 26E | 17 | SE¼ NW¼ | Mrs. V. M. Baker |
| 1.8 | 7S | 26E | 17 | SE¼ NW¼ | W. F. Scarlett |
| 3.5 | 7S | 26E | 17 | SE¼ NW¼ | Elam Olsen |
| 0.7 | 7S | 26E | 17 | SE¼ NW¼ | M. S. Freeman |
| 2.1 | 7S | 26E | 17 | SE¼ NW¼ | J. R. Gilmore |
| 0.7 | 7S | 26E | 17 | SE¼ NW¼ | A. T. West |
| 0.4 | 7S | 26E | 17 | SE¼ NW¼ | Spencer Kimball |
| 2.0 | 7S | 26E | 17 | SE¼ NW¼ | William Morris |
| 2.0 | 7S | 26E | 17 | SE¼ NW¼ | Layton Corporation of the Church of Jesus Christ of Latter Day Saints |
| 1.2 | 7S | 26E | 17 | NE¼ SW¼ | J. C. Anglin |
| 1.5 | 7S | 26E | 17 | NE¼ SW¼ | I. P. Robinson |
| 0.8 | 7S | 26E | 17 | NE¼ SW¼ | Jesse B. Quinn |
| 0.1 | 7S | 26E | 17 | NE¼ SW¼ | T. F. Boggs |
| 1.8 | 7S | 26E | 17 | NE¼ SW¼ | R. A. Smith, Sr. |
| 1.1 | 7S | 26E | 17 | NE¼ SW¼ | Mrs. J. B. Smithson |
| 0.5 | 7S | 26E | 17 | NE¼ SW¼ | Warren Bingham |
| 0.6 | 7S | 26E | 17 | NE¼ SW¼ | J. A. Walker |
| 1.0 | 7S | 26E | 17 | NE¼ SW¼ | Orson F. Foote |

TABLE No. 1 (Continued)
Montezuma Canal—Lands and parties affected by priorities
antedating 1905

| Number of acres | Lands | | | | Ownership |
|-----------------|--------------------------------|------|------|-------------|---|
| | Description | | | | |
| | Referred to G. & S. R. B. & M. | | | | |
| | Twp. | Rge. | Sec. | Subdivision | |
| 0.7 | 7S | 26E | 17 | NE¼ SW¼ | G. L. Crawford |
| 2.2 | 7S | 26E | 17 | NE¼ SW¼ | John West |
| 1.8 | 7S | 26E | 17 | NE¼ SW¼ | H. P. Rogers |
| 0.8 | 7S | 26E | 17 | NE¼ SW¼ | C. D. Welker |
| 2.0 | 7S | 26E | 17 | NE¼ SW¼ | Adam Welker |
| 1.1 | 7S | 26E | 17 | NE¼ SW¼ | Gratz D. Brown |
| 1.2 | 7S | 26E | 17 | NE¼ SW¼ | George Burrell |
| 1.1 | 7S | 26E | 17 | NE¼ SW¼ | Ephriam Larson |
| 1.2 | 7S | 26E | 17 | NE¼ SW¼ | Safford School District #1, County of Graham, State of Arizona. |
| 1.9 | 7S | 26E | 17 | NE¼ SW¼ | Lee N. Straton, Administra- tor of the Estate of Mrs. N. A. Bell, deceased. |
| 1.1 | 7S | 26E | 17 | NE¼ SW¼ | Nephi Williams |
| 1.1 | 7S | 26E | 17 | NE¼ SW¼ | Charles Burrell |
| 1.1 | 7S | 26E | 17 | NE¼ SW¼ | J. W. Greenhalgh |
| 1.3 | 7S | 26E | 17 | NW¼ SW¼ | John West |
| 1.4 | 7S | 26E | 17 | NW¼ SW¼ | E. P. Stuermer |
| 0.8 | 7S | 26E | 17 | NW¼ SW¼ | Dan Williams |
| 1.1 | 7S | 26E | 17 | NW¼ SW¼ | Fannie Bailey |
| 1.1 | 7S | 26E | 17 | NW¼ SW¼ | R. L. McAllister |
| 1.1 | 7S | 26E | 17 | NW¼ SW¼ | J. W. N. Scarlett |
| 1.8 | 7S | 26E | 17 | NW¼ SW¼ | C. B. Sale |
| 4.1 | 7S | 26E | 17 | NW¼ SW¼ | J. F. Rhinehart |
| 1.2 | 7S | 26E | 17 | NW¼ SW¼ | Sarah E. Reed |
| 3.7 | 7S | 26E | 17 | NW¼ SW¼ | S. E. D. Sears |
| 4.4 | 7S | 26E | 17 | NW¼ SW¼ | Austin Evans |
| 1.1 | 7S | 26E | 17 | NW¼ SW¼ | John Bilby |
| 6.7 | 7S | 26E | 17 | NW¼ SW¼ | J. A. Chapman |
| 4.4 | 7S | 26E | 17 | NW¼ SW¼ | W. A. Bennett |
| 17.0 | 7S | 26E | 17 | SW¼ SW¼ | Austin Evans |
| 2.5 | 7S | 26E | 17 | SE¼ SW¼ | Mrs. Virginia Curtis |
| 2.5 | 7S | 26E | 17 | SE¼ SW¼ | L. B. Scarlett |
| 1.9 | 7S | 26E | 17 | SE¼ SW¼ | S. A. Sowell |
| 14.2 | 7S | 26E | 17 | SE¼ SW¼ | Calista B. Peel |
| 7.9 | 7S | 26E | 17 | NE¼ SE¼ | W. D. Cluff & Fred M. Mitchell |
| 30.0 | 7S | 26E | 17 | NE¼ SE¼ | J. W. Greenhalgh |
| 6.0 | 7S | 26E | 17 | NW¼ SE¼ | William Brunson |
| 4.2 | 7S | 26E | 17 | NW¼ SE¼ | John W. Morris |
| 1.0 | 7S | 26E | 17 | NW¼ SE¼ | R. H. Greenhalgh |
| 8.0 | 7S | 26E | 17 | NW¼ SE¼ | George Foote |
| 5.2 | 7S | 26E | 17 | NW¼ SE¼ | W. A. Bennett |
| 2.2 | 7S | 26E | 17 | NW¼ SE¼ | W. D. Spear |
| 18.2 | 7S | 26E | 17 | SW¼ SE¼ | George Foote |
| 2.5 | 7S | 26E | 17 | SW¼ SE¼ | Mrs. Nancy Palmer |
| 1.5 | 7S | 26E | 17 | SW¼ SE¼ | Elam Olsen |
| 4.3 | 7S | 26E | 17 | SW¼ SE¼ | Mrs. H. E. Warner |
| 2.0 | 7S | 26E | 17 | SW¼ SE¼ | Francis Ellsworth |
| 4.4 | 7S | 26E | 17 | SW¼ SE¼ | Jesse B. Quinn |
| 26.7 | 7S | 26E | 17 | SE¼ SE¼ | C. M. Mack |
| 13.0 | 7S | 26E | 18 | NE¼ NE¼ | Town of Safford |
| 4.1 | 7S | 26E | 18 | NW¼ NE¼ | Donald Kennedy |
| 5.5 | 7S | 26E | 18 | NW¼ NE¼ | Myron J. Allred |
| 2.8 | 7S | 26E | 18 | NW¼ NE¼ | William N. Beebe |
| 8.4 | 7S | 26E | 18 | NW¼ NE¼ | Mrs. Francis Goodman |

TABLE No. 1 (Continued)
Montezuma Canal—Lands and parties affected by priorities
antedating 1905

| Number of acres | Lands | | | | Ownership |
|-----------------|--------------------------------|------|------|-------------|--|
| | Description | | | | |
| | Referred to G. & S. R. B. & M. | | | | |
| | Twp. | Rge. | Sec. | Subdivision | |
| 1.0 | 7S | 26E | 18 | NW¼ NE¼ | Mrs. G. R. Young and David L. Ridgeway. |
| 13.4 | 7S | 26E | 18 | SW¼ NE¼ | William N. Beebe |
| 1.8 | 7S | 26E | 18 | SW¼ NE¼ | D. W. Cheney |
| 4.7 | 7S | 26E | 18 | SW¼ NE¼ | J. W. Greenhalgh |
| 13.0 | 7S | 26E | 18 | SW¼ NE¼ | County of Graham, State of Arizona. |
| 2.4 | 7S | 26E | 18 | SW¼ NE¼ | Martin Jacobson |
| 10.0 | 7S | 26E | 18 | SE¼ NE¼ | Town of Safford |
| 2.0 | 7S | 26E | 18 | SE¼ NE¼ | Mrs. Martha Skinner |
| 4.1 | 7S | 26E | 18 | SE¼ NE¼ | J. H. Bingham |
| 4.1 | 7S | 26E | 18 | SE¼ NE¼ | J. Bingham |
| 1.6 | 7S | 26E | 18 | SE¼ NE¼ | Lester Bingham |
| 2.7 | 7S | 26E | 18 | SE¼ NE¼ | Martin Jacobson |
| 9.0 | 7S | 26E | 18 | NE¼ NW¼ | Mary Lorraine Birdno |
| 9.0 | 7S | 26E | 18 | NE¼ NW¼ | Mildred B. Larson |
| 19.2 | 7S | 26E | 18 | NW¼ NW¼ | C. O. Larson |
| 25.6 | 7S | 26E | 18 | SW¼ NW¼ | Elam Olsen |
| 15.9 | 7S | 26E | 18 | SE¼ NW¼ | Charles E. Freestone |
| 8.7 | 7S | 26E | 18 | SE¼ NW¼ | M. G. Montierth |
| 17.9 | 7S | 26E | 18 | NE¼ SW¼ | Aeshel Clifford |
| 19.8 | 7S | 26E | 18 | NE¼ SW¼ | M. G. Montierth |
| 30.8 | 7S | 26E | 18 | NW¼ SW¼ | " " |
| 1.1 | 7S | 26E | 18 | SW¼ SW¼ | J. W. N. Scarlett |
| 13.1 | 7S | 26E | 18 | SE¼ SW¼ | " " " " |
| 12.5 | 7S | 26E | 18 | NE¼ SE¼ | Hyrum Bingham |
| 2.7 | 7S | 26E | 18 | NE¼ SE¼ | P. J. Jacobson |
| 18.8 | 7S | 26E | 18 | NE¼ SE¼ | Mrs. W. R. Reed |
| 3.9 | 7S | 26E | 18 | NW¼ SE¼ | James Corder |
| 7.5 | 7S | 26E | 18 | NW¼ SE¼ | J. W. Greenhalgh |
| 1.9 | 7S | 26E | 18 | NW¼ SE¼ | J. H. Bingham |
| 9.5 | 7S | 26E | 18 | NW¼ SE¼ | Mrs. W. R. Reed |
| 8.0 | 7S | 26E | 18 | NW¼ SE¼ | W. H. Clifford |
| 3.7 | 7S | 26E | 18 | SW¼ SE¼ | Mrs. W. R. Reed |
| 1.8 | 7S | 26E | 18 | SW¼ SE¼ | W. H. Clifford |
| 6.2 | 7S | 26E | 18 | SW¼ SE¼ | F. E. Kirkpatrick |
| 12.3 | 7S | 26E | 18 | SE¼ SE¼ | Hart D. Empie |
| 9.5 | 7S | 26E | 20 | NE¼ NE¼ | C. M. Mack |
| 22.0 | 7S | 26E | 20 | NE¼ NE¼ | William Ellsworth |
| 15.8 | 7S | 26E | 20 | NW¼ NE¼ | C. M. Mack |
| 1.8 | 7S | 26E | 20 | NW¼ NE¼ | Henry Crabbe |
| 3.6 | 7S | 26E | 20 | NW¼ NE¼ | Mrs. C. F. Stanley |
| 8.1 | 7S | 26E | 20 | NW¼ NE¼ | John R. Davidson |
| 5.1 | 7S | 26E | 20 | SW¼ NE¼ | " " |
| 2.6 | 7S | 26E | 20 | SW¼ NE¼ | William Ellsworth |
| 2.4 | 7S | 26E | 20 | SE¼ NE¼ | John R. Davidson |
| 23.0 | 7S | 26E | 20 | NE¼ SE¼ | Mrs. W. R. Smith |
| 10.2 | 7S | 26E | 21 | NE¼ NE¼ | Victoriano Garcia |
| 25.6 | 7S | 26E | 21 | NE¼ NE¼ | Elijah Clifford |
| 7.8 | 7S | 26E | 21 | NW¼ NE¼ | " " |
| 14.2 | 7S | 26E | 21 | NW¼ NE¼ | Henry Clifford, Sr. |
| 1.4 | 7S | 26E | 21 | NW¼ NE¼ | Mrs. Nancy Palmer |
| 3.1 | 7S | 26E | 21 | SW¼ NE¼ | Elijah Clifford |
| 5.3 | 7S | 26E | 21 | SW¼ NE¼ | Henry Clifford, Sr. |
| 7.1 | 7S | 26E | 21 | SW¼ NE¼ | Mrs. Nancy Palmer |
| 17.8 | 7S | 26E | 21 | SE¼ NE¼ | Elijah Clifford |

TABLE No. 1 (Continued)
Montezuma Canal—Lands and parties affected by priorities
antedating 1905

| Number of acres | Lands | | | | Ownership |
|-----------------|--------------------------------|------|------|-------------|--------------------------|
| | Description | | | | |
| | Referred to G. & S. R. B. & M. | | | | |
| | Twp. | Rge. | Sec. | Subdivision | |
| 13.3 | 7S | 26E | 21 | NE¼ NW¼ | Mrs. Nancy Palmer |
| 16.6 | 7S | 26E | 21 | NE¼ NW¼ | Oscar Olsen |
| 25.2 | 7S | 26E | 21 | SE¼ NW¼ | William Ellsworth |
| 34.7 | 7S | 26E | 21 | NW¼ SW¼ | " " |
| 30.4 | 7S | 26E | 22 | NE¼ NE¼ | W. L. Nelson |
| 29.4 | 7S | 26E | 22 | NW¼ NE¼ | " " |
| 7.1 | 7S | 26E | 22 | NW¼ NE¼ | William Ellsworth |
| 35.4 | 7S | 26E | 22 | SW¼ NE¼ | " " |
| 36.1 | 7S | 26E | 22 | SE¼ NE¼ | " " |
| 30.0 | 7S | 26E | 22 | NE¼ NW¼ | W. L. Nelson |
| 30.3 | 7S | 26E | 22 | NW¼ NW¼ | Fred H. Wiemer |
| 1.9 | 7S | 26E | 22 | SW¼ NW¼ | " " |
| 27.6 | 7S | 26E | 22 | SW¼ NW¼ | E. E. Montierth |
| 7.7 | 7S | 26E | 22 | SE¼ NW¼ | Elijah Clifford |
| 16.5 | 7S | 26E | 22 | SE¼ NW¼ | L. A. Clifford |
| 36.1 | 7S | 26E | 22 | NE¼ SW¼ | William Ellsworth |
| 6.2 | 7S | 26E | 22 | NW¼ SW¼ | E. E. Montierth |
| 4.2 | 7S | 26E | 22 | SE¼ SW¼ | William Ellsworth |
| 37.7 | 7S | 26E | 22 | NE¼ SE¼ | " " |
| 39.1 | 7S | 26E | 22 | NW¼ SE¼ | " " |
| 10.7 | 7S | 26E | 22 | SW¼ NE¼ | " " |
| 1.5 | 7S | 26E | 22 | SE¼ SE¼ | " " |
| 26.6 | 7S | 26E | 23 | NE¼ NE¼ | Ben Mauer |
| 32.6 | 7S | 26E | 23 | NW¼ NE¼ | Maroni Larson |
| 21.7 | 7S | 26E | 23 | SW¼ NE¼ | S. A. Merrill |
| 9.0 | 7S | 26E | 23 | SE¼ NE¼ | Ben Mauer |
| 19.3 | 7S | 26E | 23 | NE¼ NW¼ | S. A. Merrill |
| 19.4 | 7S | 26E | 23 | NE¼ NW¼ | Mrs. Margaret R. Kempton |
| 30.2 | 7S | 26E | 23 | NW¼ NW¼ | W. T. Barney |
| 29.5 | 7S | 26E | 23 | SW¼ NW¼ | " " |
| 20.9 | 7S | 26E | 23 | SE¼ NW¼ | S. A. Merrill |
| 12.8 | 7S | 26E | 23 | SE¼ NW¼ | Mrs. Margaret R. Kempton |
| 1.9 | 7S | 26E | 23 | NE¼ SW¼ | S. A. Merrill |
| 1.6 | 7S | 26E | 23 | NE¼ SW¼ | W. T. Barney |
| 24.2 | 7S | 26E | 23 | NE¼ SW¼ | " " |
| 2.5 | 7S | 26E | 24 | NE¼ NE¼ | W. S. Baker |
| 0.5 | 7S | 26E | 24 | NW¼ NE¼ | Arthur Welker |
| 12.6 | 7S | 26E | 24 | NW¼ NE¼ | Isaac Williamson |
| 1.4 | 7S | 26E | 24 | NE¼ NW¼ | " " |
| 26.1 | 7S | 26E | 24 | NE¼ NW¼ | Arthur Welker |
| 35.5 | 7S | 26E | 24 | NW¼ NW¼ | Ernest Motes |
| 5.1 | 7S | 26E | 24 | SW¼ NW¼ | " " |
| 11.5 | 7S | 27E | 18 | NE¼ SW¼ | J. M. Grijalva |
| 21.8 | 7S | 27E | 18 | NW¼ SW¼ | H. M. Merrill |
| 34.4 | 7S | 27E | 18 | SW¼ SW¼ | " " |
| 7.4 | 7S | 27E | 18 | SE¼ SW¼ | " " |
| 13.4 | 7S | 27E | 18 | SE¼ SW¼ | J. M. Grijalva |
| 1.4 | 7S | 27E | 19 | NW¼ NW¼ | H. M. Merrill |

TABLE No. 2. San Jose Canal—Lands and parties affected by priorities antedating 1905

Table with columns: Number of acres, Lands (Twp., Rge., Sec., Subdivision), Ownership (Parties owning lands described in the preceding column when jurisdiction acquired herein).

TABLE No. 2 (Continued) San Jose Canal—Lands and parties affected by priorities antedating 1905.

Table with columns: Number of acres, Lands (Twp., Rge., Sec., Subdivision), Ownership (Parties owning lands described in the preceding column when jurisdiction acquired herein).

TABLE No. 2 (Continued) San Jose Canal—Lands and parties affected by priorities antedating 1905.

Table with columns: Number of acres, Lands (Twp., Rge., Sec., Subdivision), Ownership (Parties owning lands described in the preceding column when jurisdiction acquired herein).

TABLE No. 2 (Continued)
San Jose Canal—Lands and parties affected by priorities antedating 1905.

| Number of acres | Lands | | | | Ownership Parties owning lands described in the preceding column when jurisdiction acquired herein. |
|-----------------|--------------------------------|------|------|-----------------------------------|--|
| | Description | | | | |
| | Referred to G. & S. R. B. & M. | | | | |
| | Twp. | Rge. | Sec. | Subdivision | |
| 1.3 | 7S | 27E | 19 | SW $\frac{1}{4}$ NW $\frac{1}{4}$ | W. G. Richards |
| 3.1 | 7S | 27E | 19 | SW $\frac{1}{4}$ NW $\frac{1}{4}$ | Louis Michelena |
| 8.2 | 7S | 27E | 19 | SW $\frac{1}{4}$ NW $\frac{1}{4}$ | Mrs. L. A. Massey & J. T. Massey |
| 28.1 | 7S | 27E | 19 | SE $\frac{1}{4}$ NW $\frac{1}{4}$ | John C. Epley |
| 39.7 | 7S | 27E | 19 | NE $\frac{1}{4}$ SW $\frac{1}{4}$ | " " " " |
| 37.4 | 7S | 27E | 19 | NW $\frac{1}{4}$ SW $\frac{1}{4}$ | (Mrs. L. A. Massey & J. T. Massey |
| 35.0 | 7S | 27E | 19 | SW $\frac{1}{4}$ SW $\frac{1}{4}$ | " " " " |
| 26.4 | 7S | 27E | 19 | SE $\frac{1}{4}$ SW $\frac{1}{4}$ | John C. Epley |
| 28.9 | 7S | 27E | 19 | NE $\frac{1}{4}$ SE $\frac{1}{4}$ | P. H. Freudenthal |
| 39.0 | 7S | 27E | 19 | NW $\frac{1}{4}$ SE $\frac{1}{4}$ | John W. Mattice |
| 10.1 | 7S | 27E | 19 | SW $\frac{1}{4}$ SE $\frac{1}{4}$ | " " " " |
| 1.3 | 7S | 27E | 20 | NE $\frac{1}{4}$ NE $\frac{1}{4}$ | G. Garcia |
| 8.9 | 7S | 27E | 20 | NE $\frac{1}{4}$ NE $\frac{1}{4}$ | Ed Blake |
| 38.6 | 7S | 27E | 20 | NW $\frac{1}{4}$ NE $\frac{1}{4}$ | " " " " |
| 16.4 | 7S | 27E | 20 | SW $\frac{1}{4}$ NE $\frac{1}{4}$ | W. G. Richards |
| 38.0 | 7S | 27E | 20 | NE $\frac{1}{4}$ NW $\frac{1}{4}$ | A. T. Pollock |
| 36.3 | 7S | 27E | 20 | NW $\frac{1}{4}$ NW $\frac{1}{4}$ | G. A. Bryce |
| 18.1 | 7S | 27E | 20 | SW $\frac{1}{4}$ NW $\frac{1}{4}$ | W. G. Richards |
| 36.8 | 7S | 27E | 20 | SE $\frac{1}{4}$ NW $\frac{1}{4}$ | " " " " |
| 7.2 | 7S | 27E | 20 | NE $\frac{1}{4}$ SW $\frac{1}{4}$ | Mathews Stuart |
| 11.0 | 7S | 27E | 20 | NW $\frac{1}{4}$ SW $\frac{1}{4}$ | W. G. Richards |
| 8.8 | 7S | 27E | 30 | NE $\frac{1}{4}$ NW $\frac{1}{4}$ | Emery Adelbert Curtis |
| 11.1 | 7S | 27E | 30 | NW $\frac{1}{4}$ NW $\frac{1}{4}$ | H. L. Alexander |
| 25.5 | 7S | 27E | 30 | NW $\frac{1}{4}$ NW $\frac{1}{4}$ | Archie Fuller |
| 4.3 | 7S | 27E | 30 | SW $\frac{1}{4}$ NW $\frac{1}{4}$ | " " " " |
| 20.0 | 7S | 27E | 30 | SW $\frac{1}{4}$ NW $\frac{1}{4}$ | H. L. Alexander |
| 9.1 | 7S | 27E | 30 | SE $\frac{1}{4}$ NW $\frac{1}{4}$ | Emery Adelbert Curtis |

TABLE No. 3
Tidwell Canal—Lands and parties affected by priorities antedating 1905.

| Number of acres | Lands | | | | Ownership Parties owning lands described in the preceding column when jurisdiction acquired herein. |
|-----------------|--------------------------------|------|------|-----------------------------------|--|
| | Description | | | | |
| | Referred to G. & S. R. B. & M. | | | | |
| | Twp. | Rge. | Sec. | Subdivision | |
| 0.5 | 7S | 26E | 12 | SE $\frac{1}{4}$ SE $\frac{1}{4}$ | (John Tidwell & E. L. Tidwell, Jr., Administrators of the Estate of (E. L. Tidwell, deceased. |
| 1.1 | 7S | 26E | 13 | NE $\frac{1}{4}$ NE $\frac{1}{4}$ | " " " " |
| 0.6 | 7S | 27E | 7 | NE $\frac{1}{4}$ SW $\frac{1}{4}$ | " " " " |
| 30.2 | 7S | 27E | 7 | SW $\frac{1}{4}$ SW $\frac{1}{4}$ | " " " " |
| 39.9 | 7S | 27E | 7 | SE $\frac{1}{4}$ SW $\frac{1}{4}$ | " " " " |
| 0.2 | 7S | 27E | 7 | NW $\frac{1}{4}$ SE $\frac{1}{4}$ | " " " " |
| 36.5 | 7S | 27E | 7 | SW $\frac{1}{4}$ SE $\frac{1}{4}$ | " " " " |
| 27.7 | 7S | 27E | 7 | SE $\frac{1}{4}$ SE $\frac{1}{4}$ | " " " " |
| 0.5 | 7S | 27E | 8 | SW $\frac{1}{4}$ NE $\frac{1}{4}$ | " " " " |
| 16.1 | 7S | 27E | 8 | SE $\frac{1}{4}$ NE $\frac{1}{4}$ | " " " " |
| 7.0 | 7S | 27E | 8 | SW $\frac{1}{4}$ SW $\frac{1}{4}$ | " " " " |
| 5.2 | 7S | 27E | 8 | SE $\frac{1}{4}$ SW $\frac{1}{4}$ | " " " " |
| 37.4 | 7S | 27E | 8 | NE $\frac{1}{4}$ SE $\frac{1}{4}$ | " " " " |
| 24.4 | 7S | 27E | 8 | NW $\frac{1}{4}$ SE $\frac{1}{4}$ | " " " " |
| 27.2 | 7S | 27E | 8 | SW $\frac{1}{4}$ SE $\frac{1}{4}$ | " " " " |
| 27.1 | 7S | 27E | 8 | SE $\frac{1}{4}$ SE $\frac{1}{4}$ | " " " " |
| 7.0 | 7S | 27E | 17 | NW $\frac{1}{4}$ NE $\frac{1}{4}$ | Rafael Garcia |
| 15.3 | 7S | 27E | 17 | NE $\frac{1}{4}$ NW $\frac{1}{4}$ | " " " " |
| 8.3 | 7S | 27E | 17 | NW $\frac{1}{4}$ NW $\frac{1}{4}$ | " " " " |
| 0.5 | 7S | 27E | 17 | NW $\frac{1}{4}$ NW $\frac{1}{4}$ | (John Tidwell & E. L. Tidwell, Jr., Administrators of the Estate of (E. L. Tidwell, deceased. |
| 27.1 | 7S | 27E | 18 | NE $\frac{1}{4}$ NE $\frac{1}{4}$ | " " " " |
| 34.0 | 7S | 27E | 18 | NW $\frac{1}{4}$ NE $\frac{1}{4}$ | " " " " |
| 38.6 | 7S | 27E | 18 | NE $\frac{1}{4}$ NW $\frac{1}{4}$ | " " " " |
| 37.6 | 7S | 27E | 18 | NW $\frac{1}{4}$ NW $\frac{1}{4}$ | " " " " |

TABLE No. 4
Union Canal—Lands and parties affected by priorities antedating 1905.

| Number of acres | Lands | | | | Ownership Parties owning lands described in the preceding column when jurisdiction acquired herein. |
|-----------------|--------------------------------|------|------|-----------------------------------|--|
| | Description | | | | |
| | Referred to G. & S. R. B. & M. | | | | |
| | Twp. | Rge. | Sec. | Subdivision | |
| 5.0 | 6S | 24E | 13 | SW $\frac{1}{4}$ SE $\frac{1}{4}$ | I. B. Blake |
| 6.3 | 6S | 24E | 13 | SE $\frac{1}{4}$ SE $\frac{1}{4}$ | Niels J. Roseberry |
| 2.6 | 6S | 24E | 13 | SE $\frac{1}{4}$ SE $\frac{1}{4}$ | A. Harper |
| 1.5 | 6S | 24E | 13 | SE $\frac{1}{4}$ SE $\frac{1}{4}$ | H. J. Anderson |
| 10.0 | 6S | 24E | 24 | NE $\frac{1}{4}$ NE $\frac{1}{4}$ | Milton Lines |
| 9.5 | 6S | 24E | 24 | SE $\frac{1}{4}$ NE $\frac{1}{4}$ | Reece D. Green |
| 8.2 | 6S | 24E | 24 | SE $\frac{1}{4}$ NE $\frac{1}{4}$ | Charles Kerby |
| 4.0 | 6S | 24E | 24 | NE $\frac{1}{4}$ SE $\frac{1}{4}$ | Charles Rogers |
| 5.0 | 6S | 24E | 24 | NE $\frac{1}{4}$ SE $\frac{1}{4}$ | P. C. Merrill |
| 10.3 | 6S | 25E | 19 | NW $\frac{1}{4}$ NW $\frac{1}{4}$ | W. A. Lines |
| 7.9 | 6S | 25E | 20 | SW $\frac{1}{4}$ SW $\frac{1}{4}$ | William Larson |
| 2.0 | 6S | 25E | 20 | SW $\frac{1}{4}$ SW $\frac{1}{4}$ | G. W. Miller |
| 2.5 | 6S | 25E | 20 | SW $\frac{1}{4}$ SW $\frac{1}{4}$ | Mrs. Layman Dodge |
| 3.5 | 6S | 25E | 20 | SW $\frac{1}{4}$ SW $\frac{1}{4}$ | M. M. Curtis |
| 5.4 | 6S | 25E | 26 | SW $\frac{1}{4}$ SW $\frac{1}{4}$ | George A. Hoopes |
| 1.1 | 6S | 25E | 27 | SW $\frac{1}{4}$ NE $\frac{1}{4}$ | E. C. Phillips |
| 12.7 | 6S | 25E | 27 | NW $\frac{1}{4}$ SE $\frac{1}{4}$ | Thomas S. Kimball |
| 36.8 | 6S | 25E | 27 | SW $\frac{1}{4}$ SE $\frac{1}{4}$ | " " " " |
| 24.2 | 6S | 25E | 27 | SE $\frac{1}{4}$ SE $\frac{1}{4}$ | Orvil Larson |
| 4.2 | 6S | 25E | 28 | NE $\frac{1}{4}$ SW $\frac{1}{4}$ | J. D. Kennison |
| 2.5 | 6S | 25E | 28 | NW $\frac{1}{4}$ SW $\frac{1}{4}$ | " " " " |
| 17.4 | 6S | 25E | 28 | SW $\frac{1}{4}$ SW $\frac{1}{4}$ | H. L. Norton, Sr. |
| 10.0 | 6S | 25E | 28 | SW $\frac{1}{4}$ SW $\frac{1}{4}$ | J. E. Norton |
| 12.6 | 6S | 25E | 28 | SW $\frac{1}{4}$ SW $\frac{1}{4}$ | William R. Norton |
| 11.4 | 6S | 25E | 28 | SE $\frac{1}{4}$ SW $\frac{1}{4}$ | J. E. Norton |
| 5.8 | 6S | 25E | 28 | SE $\frac{1}{4}$ SW $\frac{1}{4}$ | William R. Norton |
| 18.2 | 6S | 25E | 28 | SE $\frac{1}{4}$ SW $\frac{1}{4}$ | Lorenzo Watson |
| 3.9 | 6S | 25E | 28 | SW $\frac{1}{4}$ SE $\frac{1}{4}$ | J. N. Allred |
| 7.7 | 6S | 25E | 28 | SW $\frac{1}{4}$ SE $\frac{1}{4}$ | William Bigler |
| 11.8 | 6S | 25E | 28 | SW $\frac{1}{4}$ SE $\frac{1}{4}$ | B. F. Whitmer, Jr. |
| 2.7 | 6S | 25E | 28 | SE $\frac{1}{4}$ SE $\frac{1}{4}$ | D. T. Adams |
| 12.7 | 6S | 25E | 29 | NW $\frac{1}{4}$ NE $\frac{1}{4}$ | P. C. Merrill, Administrator of the estate of Joe Pensyl, deceased. |
| 37.8 | 6S | 25E | 29 | SW $\frac{1}{4}$ NE $\frac{1}{4}$ | Joseph Alder |
| 7.1 | 6S | 25E | 29 | SE $\frac{1}{4}$ NE $\frac{1}{4}$ | (P. C. Merrill, Administrator of the estate of Joe Pensyl, deceased. |
| 24.7 | 6S | 25E | 29 | NE $\frac{1}{4}$ NW $\frac{1}{4}$ | C. J. Ferrington |
| 4.7 | 6S | 25E | 29 | NE $\frac{1}{4}$ NW $\frac{1}{4}$ | Mrs. J. S. Beals |
| 2.6 | 6S | 25E | 29 | NE $\frac{1}{4}$ NW $\frac{1}{4}$ | Arizona Eastern Railroad Company |
| 1.7 | 6S | 25E | 29 | NE $\frac{1}{4}$ NW $\frac{1}{4}$ | Joseph Alder |
| 2.5 | 6S | 25E | 29 | NE $\frac{1}{4}$ NW $\frac{1}{4}$ | Charles Luster |
| 6.7 | 6S | 25E | 29 | NW $\frac{1}{4}$ NW $\frac{1}{4}$ | Mrs. Nisia Lindsey |
| 6.3 | 6S | 25E | 29 | NW $\frac{1}{4}$ NW $\frac{1}{4}$ | Joseph Alder |
| 21.1 | 6S | 25E | 29 | NW $\frac{1}{4}$ NW $\frac{1}{4}$ | " " " " |
| 13.2 | 6S | 25E | 29 | SW $\frac{1}{4}$ NW $\frac{1}{4}$ | " " " " |
| 9.5 | 6S | 25E | 29 | SW $\frac{1}{4}$ NW $\frac{1}{4}$ | Mrs. Nisia Lindsey |
| 8.6 | 6S | 25E | 29 | SE $\frac{1}{4}$ NW $\frac{1}{4}$ | P. C. Merrill, Administrator of the estate of Joe Pensyl, deceased. |
| 27.2 | 6S | 25E | 29 | SE $\frac{1}{4}$ NW $\frac{1}{4}$ | Joseph Alder |
| 30.6 | 6S | 25E | 29 | NE $\frac{1}{4}$ SW $\frac{1}{4}$ | " " " " |
| 11.7 | 6S | 25E | 29 | NE $\frac{1}{4}$ SE $\frac{1}{4}$ | " " " " |
| 36.9 | 6S | 25E | 29 | NW $\frac{1}{4}$ SE $\frac{1}{4}$ | " " " " |
| 26.0 | 6S | 25E | 29 | SW $\frac{1}{4}$ SE $\frac{1}{4}$ | " " " " |

TABLE No. 4 (Continued)
Union Canal—Lands and parties affected by priorities antedating 1905.

| Number of acres | Lands | | | | Ownership |
|-----------------|--------------------------------|------|------|-----------------------------------|--|
| | Description | | | | |
| | Referred to G. & S. R. B. & M. | | | | |
| | Twp. | Rge. | Sec. | Subdivision | |
| 6.3 | 6S | 25E | 29 | SE $\frac{1}{4}$ SE $\frac{1}{4}$ | J. E. Norton |
| 22.3 | 6S | 25E | 29 | SE $\frac{1}{4}$ SE $\frac{1}{4}$ | William R. Norton |
| 6.3 | 6S | 25E | 29 | SE $\frac{1}{4}$ SE $\frac{1}{4}$ | H. L. Norton, Sr. |
| 14.1 | 6S | 25E | 30 | NE $\frac{1}{4}$ NE $\frac{1}{4}$ | Ethlon Saline |
| 9.2 | 6S | 25E | 30 | NE $\frac{1}{4}$ NE $\frac{1}{4}$ | Joseph Alder |
| 5.1 | 6S | 25E | 30 | SE $\frac{1}{4}$ NE $\frac{1}{4}$ | " |
| 1.0 | 6S | 25E | 30 | NE $\frac{1}{4}$ NW $\frac{1}{4}$ | John Cluff |
| 50.0 | 6S | 25E | 30 | and 19 | Town of Pima |
| 37.9 | 6S | 25E | 32 | NE $\frac{1}{4}$ NE $\frac{1}{4}$ | S. B. Tenny, Jr. |
| 3.7 | 6S | 25E | 32 | NW $\frac{1}{4}$ NE $\frac{1}{4}$ | Joseph Alder |
| 22.1 | 6S | 25E | 32 | SE $\frac{1}{4}$ NE $\frac{1}{4}$ | H. W. Layton |
| 11.6 | 6S | 25E | 32 | NE $\frac{1}{4}$ SE $\frac{1}{4}$ | L. A. Adams |
| 2.5 | 6S | 25E | 33 | NE $\frac{1}{4}$ NE $\frac{1}{4}$ | B. F. Cluff |
| 16.5 | 6S | 25E | 33 | NE $\frac{1}{4}$ NE $\frac{1}{4}$ | J. D. Webb |
| 9.5 | 6S | 25E | 33 | NE $\frac{1}{4}$ NE $\frac{1}{4}$ | H. M. Tate |
| 7.8 | 6S | 25E | 33 | NE $\frac{1}{4}$ NE $\frac{1}{4}$ | Mrs. J. E. Cluff |
| 4.5 | 6S | 25E | 33 | NW $\frac{1}{4}$ NE $\frac{1}{4}$ | Mrs. Mildred Whitmer |
| 4.4 | 6S | 25E | 33 | NW $\frac{1}{4}$ NE $\frac{1}{4}$ | William Bigler |
| 8.2 | 6S | 25E | 33 | NW $\frac{1}{4}$ NE $\frac{1}{4}$ | B. F. Whitmer, Sr. |
| 19.2 | 6S | 25E | 33 | NW $\frac{1}{4}$ NE $\frac{1}{4}$ | George A. Bigler |
| 7.6 | 6S | 25E | 33 | SW $\frac{1}{4}$ NE $\frac{1}{4}$ | J. W. Sowell |
| 2.1 | 6S | 25E | 33 | SW $\frac{1}{4}$ NE $\frac{1}{4}$ | S. P. Jenkins |
| 1.7 | 6S | 25E | 33 | SW $\frac{1}{4}$ NE $\frac{1}{4}$ | School District #12, County of Graham, State of Arizona. |
| 3.7 | 6S | 25E | 33 | SW $\frac{1}{4}$ NE $\frac{1}{4}$ | S. L. Jenkins |
| 5.1 | 6S | 25E | 33 | SW $\frac{1}{4}$ NE $\frac{1}{4}$ | George Coombs |
| 2.2 | 6S | 25E | 33 | SW $\frac{1}{4}$ NE $\frac{1}{4}$ | Benjamin F. Cluff, Admin- istrator of the estates of Joseph Cluff, deceased and Phoebe Cluff, deceased. |
| 1.8 | 6S | 25E | 33 | SW $\frac{1}{4}$ NE $\frac{1}{4}$ | Mrs. J. E. Cluff |
| 5.8 | 6S | 25E | 33 | SW $\frac{1}{4}$ NE $\frac{1}{4}$ | L. A. Adams |
| 5.0 | 6S | 25E | 33 | SE $\frac{1}{4}$ NE $\frac{1}{4}$ | B. F. Cluff |
| 13.8 | 6S | 25E | 33 | SE $\frac{1}{4}$ NE $\frac{1}{4}$ | Benjamin F. Cluff, Admin- istrator of the estate of Joseph Cluff, deceased. |
| 7.7 | 6S | 25E | 33 | SE $\frac{1}{4}$ NE $\frac{1}{4}$ | Mrs. D. E. Smith |
| 3.3 | 6S | 25E | 33 | SE $\frac{1}{4}$ NE $\frac{1}{4}$ | Mrs. W. E. Craig |
| 4.6 | 6S | 25E | 33 | SE $\frac{1}{4}$ NE $\frac{1}{4}$ | J. M. Smith |
| 2.2 | 6S | 25E | 33 | NE $\frac{1}{4}$ NW $\frac{1}{4}$ | C. L. Coombs |
| 16.9 | 6S | 25E | 33 | NE $\frac{1}{4}$ NW $\frac{1}{4}$ | William Coombs |
| 1.7 | 6S | 25E | 33 | NE $\frac{1}{4}$ NW $\frac{1}{4}$ | H. L. Norton, Jr. |
| 10.1 | 6S | 25E | 33 | NE $\frac{1}{4}$ NW $\frac{1}{4}$ | George R. Shurtz |
| 3.1 | 6S | 25E | 33 | NE $\frac{1}{4}$ NW $\frac{1}{4}$ | J. E. Schurtz |
| 3.9 | 6S | 25E | 33 | NE $\frac{1}{4}$ NW $\frac{1}{4}$ | S. V. Porter |
| 2.2 | 6S | 25E | 33 | NW $\frac{1}{4}$ NW $\frac{1}{4}$ | J. E. Norton |
| 14.9 | 6S | 25E | 33 | NW $\frac{1}{4}$ NW $\frac{1}{4}$ | George R. Shurtz |
| 18.9 | 6S | 25E | 33 | NW $\frac{1}{4}$ NW $\frac{1}{4}$ | Lloyd Norton |
| 39.4 | 6S | 25E | 33 | SW $\frac{1}{4}$ NW $\frac{1}{4}$ | Isaac Coombs |
| 0.6 | 6S | 25E | 33 | SE $\frac{1}{4}$ NW $\frac{1}{4}$ | S. V. Porter |
| 4.4 | 6S | 25E | 33 | SE $\frac{1}{4}$ NW $\frac{1}{4}$ | A. J. Shifflet |
| 4.4 | 6S | 25E | 33 | SE $\frac{1}{4}$ NW $\frac{1}{4}$ | E. M. Allred |
| 1.1 | 6S | 25E | 33 | SE $\frac{1}{4}$ NW $\frac{1}{4}$ | J. S. Shifflet |
| 1.0 | 6S | 25E | 33 | SE $\frac{1}{4}$ NW $\frac{1}{4}$ | Clarence Martin |
| 0.6 | 6S | 25E | 33 | SE $\frac{1}{4}$ NW $\frac{1}{4}$ | Mrs. Charlotte F. Elmer |

TABLE No. 4 (Continued)
Union Canal—Lands and parties affected by priorities antedating 1905.

| Number of acres | Lands | | | | Ownership |
|-----------------|--------------------------------|------|------|-----------------------------------|--|
| | Description | | | | |
| | Referred to G. & S. R. B. & M. | | | | |
| | Twp. | Rge. | Sec. | Subdivision | |
| 2.1 | 6S | 25E | 33 | SE $\frac{1}{4}$ NW $\frac{1}{4}$ | J. N. Allred |
| 12.2 | 6S | 25E | 33 | SE $\frac{1}{4}$ NW $\frac{1}{4}$ | William Coombs |
| 10.8 | 6S | 25E | 33 | NE $\frac{1}{4}$ SW $\frac{1}{4}$ | Millard Fyffe |
| 4.9 | 6S | 25E | 33 | NE $\frac{1}{4}$ SW $\frac{1}{4}$ | M. M. Layton |
| 11.3 | 6S | 25E | 33 | NE $\frac{1}{4}$ SW $\frac{1}{4}$ | William Coombs |
| 10.1 | 6S | 25E | 33 | NE $\frac{1}{4}$ SW $\frac{1}{4}$ | H. W. Layton |
| 31.8 | 6S | 25E | 33 | NW $\frac{1}{4}$ SW $\frac{1}{4}$ | " " " |
| 10.7 | 6S | 25E | 33 | SW $\frac{1}{4}$ SW $\frac{1}{4}$ | " " " |
| 25.8 | 6S | 25E | 33 | SE $\frac{1}{4}$ SW $\frac{1}{4}$ | " " " |
| 14.3 | 6S | 25E | 33 | SE $\frac{1}{4}$ SW $\frac{1}{4}$ | William Coombs |
| 1.7 | 6S | 25E | 33 | NE $\frac{1}{4}$ SE $\frac{1}{4}$ | H. L. Norton, Sr. |
| 16.6 | 6S | 25E | 33 | NE $\frac{1}{4}$ SE $\frac{1}{4}$ | E. D. Smith |
| 19.3 | 6S | 25E | 33 | NE $\frac{1}{4}$ SE $\frac{1}{4}$ | David Dodge |
| 26.1 | 6S | 25E | 33 | NW $\frac{1}{4}$ SE $\frac{1}{4}$ | M. P. Ferguson |
| 7.7 | 6S | 25E | 33 | NW $\frac{1}{4}$ SE $\frac{1}{4}$ | N. E. Coombs |
| 0.4 | 6S | 25E | 33 | SW $\frac{1}{4}$ SE $\frac{1}{4}$ | " " " |
| 37.2 | 6S | 25E | 33 | SW $\frac{1}{4}$ SE $\frac{1}{4}$ | F. A. Webster |
| 1.5 | 6S | 25E | 33 | SW $\frac{1}{4}$ SE $\frac{1}{4}$ | M. P. Ferguson |
| 36.4 | 6S | 25E | 33 | SE $\frac{1}{4}$ SE $\frac{1}{4}$ | H. L. Norton, Sr. |
| 20.3 | 6S | 25E | 34 | NE $\frac{1}{4}$ NE $\frac{1}{4}$ | L. C. Cutler |
| 19.7 | 6S | 25E | 34 | NE $\frac{1}{4}$ NE $\frac{1}{4}$ | Roy A. Layton |
| 20.6 | 6S | 25E | 34 | NW $\frac{1}{4}$ NE $\frac{1}{4}$ | L. C. Cutler |
| 29.7 | 6S | 25E | 34 | SW $\frac{1}{4}$ NE $\frac{1}{4}$ | A. O. Lamoreaux |
| 37.8 | 6S | 25E | 34 | SE $\frac{1}{4}$ NE $\frac{1}{4}$ | D. C. Johnson |
| 7.0 | 6S | 25E | 34 | NE $\frac{1}{4}$ NW $\frac{1}{4}$ | J. B. Martin |
| 21.1 | 6S | 25E | 34 | NW $\frac{1}{4}$ NW $\frac{1}{4}$ | J. D. Webb |
| 5.0 | 6S | 25E | 34 | SW $\frac{1}{4}$ NW $\frac{1}{4}$ | B. F. Cluff |
| 14.9 | 6S | 25E | 34 | SW $\frac{1}{4}$ NW $\frac{1}{4}$ | Benjamin F. Cluff, Admin- istrator of the estates of Joseph Cluff, deceased and Phoebe Cluff, deceased. |
| 20.2 | 6S | 25E | 34 | SW $\frac{1}{4}$ NW $\frac{1}{4}$ | Mrs. W. F. Martin |
| 33.9 | 6S | 25E | 34 | SE $\frac{1}{4}$ NW $\frac{1}{4}$ | J. B. Martin |
| 6.7 | 6S | 25E | 34 | SE $\frac{1}{4}$ NW $\frac{1}{4}$ | J. S. Martin |
| 26.6 | 6S | 25E | 34 | NE $\frac{1}{4}$ SW $\frac{1}{4}$ | " " " |
| 13.1 | 6S | 25E | 34 | NE $\frac{1}{4}$ SW $\frac{1}{4}$ | J. M. Smith |
| 39.8 | 6S | 25E | 34 | NW $\frac{1}{4}$ SW $\frac{1}{4}$ | " " " |
| 38.6 | 6S | 25E | 34 | SW $\frac{1}{4}$ SW $\frac{1}{4}$ | E. M. Lambson |
| 12.9 | 6S | 25E | 34 | SE $\frac{1}{4}$ SW $\frac{1}{4}$ | " " " |
| 26.5 | 6S | 25E | 34 | SE $\frac{1}{4}$ SW $\frac{1}{4}$ | Oscar G. Layton |
| 40.0 | 6S | 25E | 34 | NE $\frac{1}{4}$ SE $\frac{1}{4}$ | Roy A. Layton |
| 36.6 | 6S | 25E | 34 | NW $\frac{1}{4}$ SE $\frac{1}{4}$ | M. M. Smith |
| 24.6 | 6S | 25E | 34 | SW $\frac{1}{4}$ SE $\frac{1}{4}$ | W. Ollerton |
| 39.2 | 6S | 25E | 34 | SE $\frac{1}{4}$ SE $\frac{1}{4}$ | Roy A. Layton |
| 6.9 | 6S | 25E | 35 | SW $\frac{1}{4}$ NE $\frac{1}{4}$ | Willis K. Daly |
| 6.7 | 6S | 25E | 35 | NE $\frac{1}{4}$ NW $\frac{1}{4}$ | Antonio Vasquez |
| 34.6 | 6S | 25E | 35 | NW $\frac{1}{4}$ NW $\frac{1}{4}$ | Mrs. Artie Branam |
| 0.3 | 6S | 25E | 35 | SW $\frac{1}{4}$ NW $\frac{1}{4}$ | " " " |
| 10.8 | 6S | 25E | 35 | SW $\frac{1}{4}$ NW $\frac{1}{4}$ | L. S. Branam |
| 0.6 | 6S | 25E | 35 | SE $\frac{1}{4}$ NW $\frac{1}{4}$ | Antonio Vasquez |
| 33.3 | 6S | 25E | 35 | SE $\frac{1}{4}$ NW $\frac{1}{4}$ | James H. Porter |
| 19.0 | 6S | 25E | 35 | NE $\frac{1}{4}$ SW $\frac{1}{4}$ | " " " |
| 19.8 | 6S | 25E | 35 | NE $\frac{1}{4}$ SW $\frac{1}{4}$ | W. R. Chambers |
| 6.3 | 6S | 25E | 35 | NW $\frac{1}{4}$ SW $\frac{1}{4}$ | James H. Porter |
| 3.1 | 6S | 25E | 35 | NW $\frac{1}{4}$ SW $\frac{1}{4}$ | W. R. Chambers |
| 23.0 | 6S | 25E | 35 | NW $\frac{1}{4}$ SW $\frac{1}{4}$ | W. E. Platt |
| 11.0 | 6S | 25E | 35 | SW $\frac{1}{4}$ SW $\frac{1}{4}$ | " " " |

TABLE No. 4 (Continued)
Union Canal—Lands and parties affected by priorities antedating 1905.

| Number of acres | Lands | | | | Ownership |
|-----------------|--------------------------------|------|------|-----------------------------------|------------------|
| | Description | | | | |
| | Referred to G. & S. R. B. & M. | | | | |
| | Twp. | Rge. | Sec. | Subdivision | |
| 22.1 | 6S | 25E | 35 | SW $\frac{1}{4}$ SW $\frac{1}{4}$ | Mrs. Lilly Duke |
| 1.0 | 6S | 25E | 35 | SE $\frac{1}{4}$ SW $\frac{1}{4}$ | Antone Carreon |
| 2.6 | 6S | 25E | 35 | SE $\frac{1}{4}$ SW $\frac{1}{4}$ | Miguel Mena |
| 5.0 | 6S | 25E | 35 | SE $\frac{1}{4}$ SW $\frac{1}{4}$ | Damesio O. Meraz |
| 9.7 | 6S | 25E | 35 | SE $\frac{1}{4}$ SW $\frac{1}{4}$ | Manuel Burrell |
| 2.0 | 6S | 25E | 35 | SE $\frac{1}{4}$ SW $\frac{1}{4}$ | W. E. Platt |
| 17.5 | 6S | 25E | 35 | SE $\frac{1}{4}$ SW $\frac{1}{4}$ | Rudger Phillips |
| 21.4 | 6S | 25E | 35 | NE $\frac{1}{4}$ SE $\frac{1}{4}$ | Frank N. Tyler |
| 36.5 | 6S | 25E | 35 | NW $\frac{1}{4}$ SE $\frac{1}{4}$ | Willis K. Daly |
| 19.3 | 6S | 25E | 35 | SW $\frac{1}{4}$ SE $\frac{1}{4}$ | Mrs. Julia Daly |
| 19.4 | 6S | 25E | 35 | SW $\frac{1}{4}$ SE $\frac{1}{4}$ | Seth P. Fletcher |
| 38.9 | 6S | 25E | 35 | SE $\frac{1}{4}$ SE $\frac{1}{4}$ | " " " |
| 0.4 | 6S | 25E | 36 | NW $\frac{1}{4}$ SW $\frac{1}{4}$ | Ephriam J. Allen |
| 36 | 6S | 25E | 36 | SW $\frac{1}{4}$ SW $\frac{1}{4}$ | " " " |
| 20.0 | 7S | 25E | 1 | SW $\frac{1}{4}$ NE $\frac{1}{4}$ | W. R. Chambers |
| 20.0 | 7S | 25E | 1 | NE $\frac{1}{4}$ NW $\frac{1}{4}$ | Seth P. Fletcher |
| 39.9 | 7S | 25E | 1 | NW $\frac{1}{4}$ NW $\frac{1}{4}$ | " " " |
| 4.4 | 7S | 25E | 1 | SW $\frac{1}{4}$ NW $\frac{1}{4}$ | " " " |
| 9.0 | 7S | 25E | 1 | SW $\frac{1}{4}$ NW $\frac{1}{4}$ | Town of Thatcher |
| 24.3 | 7S | 25E | 1 | SW $\frac{1}{4}$ NW $\frac{1}{4}$ | Mrs. C. R. Pace |
| 35.6 | 7S | 25E | 1 | SE $\frac{1}{4}$ NW $\frac{1}{4}$ | " " " |
| 4.4 | 7S | 25E | 1 | SE $\frac{1}{4}$ NW $\frac{1}{4}$ | Seth P. Fletcher |
| 40.0 | 7S | 25E | 1 | NE $\frac{1}{4}$ SW $\frac{1}{4}$ | Bert Hoopes |
| 18.0 | 7S | 25E | 1 | NW $\frac{1}{4}$ SW $\frac{1}{4}$ | Town of Thatcher |
| 20.0 | 7S | 25E | 1 | NW $\frac{1}{4}$ SW $\frac{1}{4}$ | Sarah A. Hunt |
| 18.1 | 7S | 25E | 1 | SW $\frac{1}{4}$ SW $\frac{1}{4}$ | " " " |
| 18.0 | 7S | 25E | 1 | SW $\frac{1}{4}$ SW $\frac{1}{4}$ | Town of Thatcher |
| 38.5 | 7S | 25E | 1 | SE $\frac{1}{4}$ SW $\frac{1}{4}$ | Bert Hoopes |
| 21.0 | 7S | 25E | 1 | NE $\frac{1}{4}$ SE $\frac{1}{4}$ | W. R. Chambers |
| 24.4 | 7S | 25E | 1 | NW $\frac{1}{4}$ SE $\frac{1}{4}$ | " " " |
| 11.5 | 7S | 25E | 1 | NW $\frac{1}{4}$ SE $\frac{1}{4}$ | Bert Hoopes |
| 8.0 | 7S | 25E | 1 | SW $\frac{1}{4}$ SE $\frac{1}{4}$ | " " " |
| 20.2 | 7S | 25E | 1 | SW $\frac{1}{4}$ SE $\frac{1}{4}$ | D. C. Johnson |
| 1.3 | 7S | 25E | 1 | SW $\frac{1}{4}$ SE $\frac{1}{4}$ | W. R. Chambers |
| 7.6 | 7S | 25E | 1 | SW $\frac{1}{4}$ SE $\frac{1}{4}$ | A. C. Hunt |
| 31.0 | 7S | 25E | 1 | SE $\frac{1}{4}$ SE $\frac{1}{4}$ | " " " |
| 6.4 | 7S | 25E | 1 | SE $\frac{1}{4}$ SE $\frac{1}{4}$ | W. R. Chambers |
| 39.5 | 7S | 25E | 2 | NE $\frac{1}{4}$ NE $\frac{1}{4}$ | Frank N. Tyler |
| 39.2 | 7S | 25E | 2 | NW $\frac{1}{4}$ NE $\frac{1}{4}$ | Orlando Jolly |
| 19.3 | 7S | 25E | 2 | SW $\frac{1}{4}$ NE $\frac{1}{4}$ | " " " |
| 19.5 | 7S | 25E | 2 | | |

TABLE No. 4 (Continued)
Union Canal—Lands and parties affected by priorities antedating 1905.

| Number of acres | Lands | | | | Ownership |
|-----------------|--------------------------------|------|------|-------------|---|
| | Description | | | | |
| | Referred to G. & S. R. B. & M. | | | | |
| | Twp. | Rge. | Sec. | Subdivision | |
| 4.8 | 7S | 25E | 2 | SE¼ NW¼ | W. E. Platt |
| 4.7 | 7S | 25E | 2 | SE¼ NW¼ | A. O. Lamoreaux |
| 4.8 | 7S | 25E | 2 | SE¼ NW¼ | J. M. Moody |
| 4.3 | 7S | 25E | 2 | SE¼ NW¼ | James H. Porter |
| 19.5 | 7S | 25E | 2 | SE¼ NW¼ | Town of Thatcher |
| 10.0 | 7S | 25E | 2 | NE¼ SW¼ | " " " |
| 10.0 | 7S | 25E | 2 | NW¼ SW¼ | " " " |
| 6.0 | 7S | 25E | 2 | SW¼ SW¼ | " " " |
| 5.0 | 7S | 25E | 2 | SE¼ SW¼ | " " " |
| 10.0 | 7S | 25E | 2 | NE¼ SE¼ | " " " |
| 10.0 | 7S | 25E | 2 | NW¼ SE¼ | " " " |
| 10.0 | 7S | 25E | 2 | SW¼ SE¼ | " " " |
| 10.0 | 7S | 25E | 2 | SE¼ SE¼ | " " " |
| 37.4 | 7S | 25E | 3 | NE¼ NE¼ | Miles Reay |
| 19.8 | 7S | 25E | 3 | NW¼ NE¼ | Mable Perkins |
| 20.0 | 7S | 25E | 3 | NW¼ NE¼ | Oscar G. Layton |
| 18.2 | 7S | 25E | 3 | SW¼ NE¼ | Joanna Smith |
| 1.5 | 7S | 25E | 3 | SW¼ NE¼ | Oscar G. Layton |
| 19.1 | 7S | 25E | 3 | SW¼ NE¼ | Citizens Bank |
| 19.8 | 7S | 25E | 3 | SE¼ NE¼ | Mrs. Hester Damron |
| 9.1 | 7S | 25E | 3 | SE¼ NE¼ | Miles Reay |
| 9.0 | 7S | 25E | 3 | SE¼ NE¼ | Town of Thatcher |
| 19.4 | 7S | 25E | 3 | NE¼ NW¼ | W. W. Pace |
| 20.2 | 7S | 25E | 3 | NE¼ NW¼ | Mrs. J. E. Cluff |
| 36.3 | 7S | 25E | 3 | NW¼ NW¼ | F. A. Webster |
| 11.1 | 7S | 25E | 3 | SW¼ NW¼ | S. V. Pollock |
| 24.6 | 7S | 25E | 3 | SW¼ NW¼ | W. W. Pace |
| 18.8 | 7S | 25E | 3 | SE¼ NW¼ | I. J. Palmer |
| 3.2 | 7S | 25E | 3 | SE¼ NW¼ | W. W. Pace |
| 15.5 | 7S | 25E | 3 | SE¼ NW¼ | Rudger Phillips |
| 18.7 | 7S | 25E | 3 | NE¼ SW¼ | Oscar G. Layton |
| 20.0 | 7S | 25E | 3 | NE¼ SW¼ | I. J. Palmer |
| 36.8 | 7S | 25E | 3 | NW¼ SW¼ | W. W. Pace |
| 7.8 | 7S | 25E | 3 | SW¼ SW¼ | " " " |
| 1.3 | 7S | 25E | 3 | SE¼ SW¼ | I. J. Palmer |
| 7.7 | 7S | 25E | 3 | SE¼ SW¼ | Mrs. Nisia Lindsey |
| 1.3 | 7S | 25E | 3 | SE¼ SW¼ | Oscar G. Layton |
| 4.5 | 7S | 25E | 3 | SE¼ SW¼ | Elsie L. Overly |
| 3.5 | 7S | 25E | 3 | SE¼ SW¼ | J. A. Farley |
| 18.0 | 7S | 25E | 3 | NE¼ SE¼ | Town of Thatcher |
| 19.8 | 7S | 25E | 3 | NE¼ SE¼ | A. V. Tate |
| 18.9 | 7S | 25E | 3 | NW¼ SE¼ | Maranda Perkins |
| 14.9 | 7S | 25E | 3 | NW¼ SE¼ | Citizens Bank |
| 3.5 | 7S | 25E | 3 | NW¼ SE¼ | Jesse C. Phillips |
| 1.2 | 7S | 25E | 3 | SW¼ SE¼ | " " " |
| 1.0 | 7S | 25E | 3 | SW¼ SE¼ | Maranda Perkins |
| 6.3 | 7S | 25E | 3 | SW¼ SE¼ | C. M. Hendricks |
| 25.1 | 7S | 25E | 3 | SW¼ SE¼ | I. J. Palmer |
| 0.8 | 7S | 25E | 3 | SW¼ SE¼ | Mrs. Sophia Barney |
| 16.0 | 7S | 25E | 3 | SE¼ SE¼ | Town of Thatcher |
| 1.2 | 7S | 25E | 3 | SE¼ SE¼ | A. V. Tate |
| 4.8 | 7S | 25E | 3 | SE¼ SE¼ | W. A. Posy, Administrator of the estate of Orson Elliott, deceased. |

TABLE No. 4 (Continued)
Union Canal—Lands and parties affected by priorities antedating 1905.

| Number of acres | Lands | | | | Ownership |
|-----------------|--------------------------------|------|------|-------------|---|
| | Description | | | | |
| | Referred to G. & S. R. B. & M. | | | | |
| | Twp. | Rge. | Sec. | Subdivision | |
| 2.3 | 7S | 25E | 3 | SE¼ SE¼ | W. A. Posy |
| 10.2 | 7S | 25E | 3 | SE¼ SE¼ | " " " |
| 27.5 | 7S | 25E | 4 | NE¼ NE¼ | F. A. Webster |
| 9.3 | 7S | 25E | 4 | NE¼ NE¼ | O. F. Webster |
| 39.2 | 7S | 25E | 4 | NW¼ NE¼ | (O. F. Webster, Administrator of the estate of Thomas G. Webster, deceased. |
| 32.0 | 7S | 25E | 4 | SW¼ NE¼ | O. F. Webster |
| 32.8 | 7S | 25E | 4 | SE¼ NE¼ | O. F. Webster, Administrator of the Estate of Thomas G. Webster, deceased. |
| 4.7 | 7S | 25E | 4 | SE¼ NE¼ | M. M. Layton |
| 23.7 | 7S | 25E | 4 | NE¼ NW¼ | " " " |
| 2.2 | 7S | 25E | 4 | SE¼ NW¼ | William Webster |
| 15.3 | 7S | 25E | 4 | NE¼ SE¼ | W. A. Posy |
| 4.8 | 7S | 25E | 10 | NE¼ NE¼ | Town of Thatcher |
| 12.0 | 7S | 25E | 11 | NE¼ NE¼ | D. C. Johnson |
| 22.7 | 7S | 25E | 12 | NE¼ NE¼ | George Montierth |
| 17.8 | 7S | 25E | 12 | NE¼ NE¼ | Mrs. William Johns |
| 37.7 | 7S | 25E | 12 | NW¼ NE¼ | Edsil Blain |
| 0.5 | 7S | 25E | 12 | NW¼ NE¼ | Mrs. William Johns |
| 11.6 | 7S | 25E | 12 | SW¼ NE¼ | Edsil Blain |
| 12.8 | 7S | 25E | 12 | SW¼ NE¼ | P. J. Jacobson |
| 3.4 | 7S | 25E | 12 | SW¼ NE¼ | R. G. Layton, Jr. |
| 8.2 | 7S | 25E | 12 | SW¼ NE¼ | D. C. Johnson |
| 0.4 | 7S | 25E | 12 | SE¼ NE¼ | George Montierth |
| 24.2 | 7S | 25E | 12 | SE¼ NE¼ | George A. Gourley |
| 12.3 | 7S | 25E | 12 | SE¼ NE¼ | R. G. Layton, Jr. |
| 1.8 | 7S | 25E | 12 | SE¼ NE¼ | David Johns |
| 10.1 | 7S | 25E | 12 | NE¼ NW¼ | A. C. Hunt |
| 1.3 | 7S | 25E | 12 | NE¼ NW¼ | Mrs. Arthusa Hoopes |
| 18.7 | 7S | 25E | 12 | NE¼ NW¼ | Mrs. Sarah S. Elmer |
| 7.8 | 7S | 25E | 12 | NE¼ NW¼ | " " " |
| 1.7 | 7S | 25E | 12 | NW¼ NW¼ | H. B. Harms |
| 3.0 | 7S | 25E | 12 | NW¼ NW¼ | Ruth Allred, Della Allred, Phoebe Allred, Elden Allred and Edith M. Allred |
| 12.9 | 7S | 25E | 12 | NW¼ NW¼ | Town of Thatcher |
| 9.5 | 7S | 25E | 12 | NW¼ NW¼ | Mrs. Sarah S. Elmer |
| 0.2 | 7S | 25E | 12 | SW¼ NW¼ | C. N. Motes |
| 29.3 | 7S | 25E | 12 | SE¼ NW¼ | Mrs. Isabelle Pace |
| 3.4 | 7S | 25E | 12 | NE¼ SW¼ | George A. Gourley |
| 8.5 | 7S | 25E | 12 | NE¼ SE¼ | R. G. Layton, Jr. |
| 28.9 | 7S | 25E | 12 | NE¼ SE¼ | " " " |
| 27.9 | 7S | 25E | 12 | NW¼ SE¼ | P. J. Jacobson |
| 6.6 | 7S | 25E | 12 | NW¼ SE¼ | R. G. Layton, Jr. |
| 8.6 | 7S | 25E | 12 | SW¼ SE¼ | " " " |
| 38.2 | 7S | 25E | 12 | SE¼ SE¼ | J. D. Lee |
| 3.0 | 7S | 25E | 13 | NE¼ NE¼ | R. G. Layton, Jr. |
| 2.2 | 7S | 25E | 13 | NE¼ NE¼ | J. D. Lee |
| 0.9 | 7S | 25E | 13 | NW¼ NE¼ | H. E. Hoopes & John L. Hoopes |
| 23.4 | 7S | 26E | 7 | NE¼ NW¼ | Charles P. Johns |
| 21.6 | 7S | 26E | 7 | NW¼ NW¼ | P. Estrado |
| 14.1 | 7S | 26E | 7 | SW¼ NW¼ | " " " |
| 14.1 | 7S | 26E | 7 | SW¼ NW¼ | Charles P. Johns |

TABLE No. 4 (Continued)
Union Canal—Lands and parties affected by priorities antedating 1905.

| Number of acres | Lands | | | | Ownership |
|-----------------|--------------------------------|------|------|-------------|---------------------------------------|
| | Description | | | | |
| | Referred to G. & S. R. B. & M. | | | | |
| | Twp. | Rge. | Sec. | Subdivision | |
| 39.7 | 7S | 26E | 7 | SE¼ NW¼ | H. E. Hoopes & John L. Hoopes |
| 37.5 | 7S | 26E | 7 | NE¼ SW¼ | " " " " " " " |
| 22.1 | 7S | 26E | 7 | NW¼ SW¼ | Charles P. Johns |
| 11.1 | 7S | 26E | 7 | NW¼ SW¼ | P. Estrado |
| 35.5 | 7S | 26E | 7 | SW¼ SW¼ | Charles P. Johns |
| 38.5 | 7S | 26E | 7 | SE¼ SW¼ | H. E. Hoopes & John L. Hoopes |
| 38.0 | 7S | 26E | 7 | NE¼ SE¼ | Town of Safford |
| 18.6 | 7S | 26E | 7 | NW¼ SE¼ | P. J. Jacobson |
| 18.9 | 7S | 26E | 7 | NW¼ SE¼ | G. E. Crandall |
| 7.8 | 7S | 26E | 7 | SW¼ SE¼ | W. E. Platt |
| 1.0 | 7S | 26E | 7 | SW¼ SE¼ | Heber M. Higgins |
| 1.9 | 7S | 26E | 7 | SW¼ SE¼ | Mattie Graham |
| 7.4 | 7S | 26E | 7 | SW¼ SE¼ | E. D. Barry |
| 17.4 | 7S | 26E | 7 | SW¼ SE¼ | D. W. Birdno |
| 2.0 | 7S | 26E | 7 | SW¼ SE¼ | Charles Kruger |
| 21.3 | 7S | 26E | 7 | SE¼ SE¼ | Town of Safford |
| 8.0 | 7S | 26E | 8 | NE¼ SW¼ | " " " |
| 13.5 | 7S | 26E | 8 | NW¼ SW¼ | " " " |
| 23.3 | 7S | 26E | 8 | SW¼ SW¼ | " " " |
| 22.0 | 7S | 26E | 8 | SE¼ SW¼ | " " " |
| 27.2 | 7S | 26E | 8 | NE¼ SE¼ | Henry Clifford, Sr. |
| 9.5 | 7S | 26E | 8 | NW¼ SE¼ | " " " |
| 5.1 | 7S | 26E | 8 | NW¼ SE¼ | C. S. Conway |
| 7.7 | 7S | 26E | 8 | NW¼ SE¼ | Mrs. J. C. Wamslee |
| 0.8 | 7S | 26E | 8 | SW¼ SE¼ | " " " " |
| 20.6 | 7S | 26E | 8 | SW¼ SE¼ | Henry Clifford, Sr. |
| 10.0 | 7S | 26E | 8 | SW¼ SE¼ | C. S. Conway |
| 6.4 | 7S | 26E | 8 | SW¼ SE¼ | Town of Safford |
| 36.7 | 7S | 26E | 8 | SE¼ SE¼ | Henry Clifford, Sr. |
| 5.4 | 7S | 26E | 9 | SW¼ NE¼ | Charles M. Pursley and Robert L. Nash |
| 40.0 | 7S | 26E | 9 | SW¼ NW¼ | Robert L. Nash |
| 29.8 | 7S | 26E | 9 | SE¼ NW¼ | R. D. Crandall |
| 16.0 | 7S | 26E | 9 | NE¼ SW¼ | " " " |
| 20.3 | 7S | 26E | 9 | NE¼ SW¼ | Charles Gietz |
| 36.7 | 7S | 26E | 9 | NW¼ SW¼ | Fred Waughtal |
| 32.1 | 7S | 26E | 9 | SW¼ SW¼ | Charles M. Layton |
| 4.7 | 7S | 26E | 9 | SW¼ SW¼ | " " " |
| 17.4 | 7S | 26E | 9 | SE¼ SW¼ | Mrs. Laura McCullom |
| 19.5 | 7S | 26E | 9 | SE¼ SW¼ | Charles Gietz |
| 9.1 | 7S | 26E | 9 | NW¼ SE¼ | Fred Waughtal |
| 22.8 | 7S | 26E | 9 | SW¼ SE¼ | Charles M. Pursley & Robert L. Nash |
| 3.0 | 7S | 26E | 9 | SE¼ SE¼ | " " " |
| 11.3 | 7S | 26E | 15 | NW¼ NE¼ | " " " |
| 37.2 | 7S | 26E | 15 | SW¼ NE¼ | " " " |
| 24.1 | 7S | 26E | 15 | SE¼ NE¼ | " " " |
| 17.8 | 7S | 26E | 15 | NE¼ NW¼ | " " " |
| 7.5 | 7S | 26E | 15 | NW¼ NW¼ | J. T. Owens, Jr. |
| 8.4 | 7S | 26E | 15 | NW¼ NW¼ | " " " " |
| 8.8 | 7S | 26E | 15 | SW¼ NW¼ | " " " " |
| 27.4 | 7S | 26E | 15 | SW¼ NW¼ | Charles M. Pursley & Robert L. Nash |
| 36.6 | 7S | 26E | 15 | SE¼ NW¼ | " " " |
| 3.2 | 7S | 26E | 15 | NE¼ SW¼ | " " " |
| 28.2 | 7S | 26E | 15 | NE¼ SE¼ | " " " |

| TABLE No. 4 (Continued) Union Canal—Lands and parties affected by priorities antedating 1905 | | | | | TABLE No. 5 Sunflower Canal—Lands and parties affected by priorities antedating 1905 | | | | | TABLE No. 6 Graham Canal—Lands and parties affected by priorities antedating 1905 | | | | | | | |
|---|--------------------------------|------|-------------|---------|---|-----------------|--------------------------------|------|------|--|---|-----------------|--------------------------------|-----|---------|--|---|
| Number of acres | Lands | | | | Ownership Parties owning lands described in the preceding column when jurisdiction acquired herein | Number of acres | Lands | | | | Ownership Parties owning lands described in the preceding column when jurisdiction acquired herein | Number of acres | Lands | | | | Ownership Parties owning lands described in the preceding column when jurisdiction acquired herein |
| | Description | | | | | | Description | | | | | | Description | | | | |
| | Referred to G. & S. R. B. & M. | | | | | | Referred to G. & S. R. B. & M. | | | | | | Referred to G. & S. R. B. & M. | | | | |
| Twp. | Rge. | Sec. | Subdivision | Twp. | Rge. | Sec. | Subdivision | Twp. | Rge. | Sec. | Subdivision | | | | | | |
| 14.6 | 7S | 26E | 15 | NW¼ SE¼ | Charles M. Pursley & Robert L. Nash | 1.7 | 7S | 26E | 6 | SE¼ SE¼ | R. G. Layton, Jr. | 4.4 | 5S | 24E | 32 | NE¼ SE¼ | E. E. Hancock |
| 36.5 | 7S | 26E | 16 | NE¼ NE¼ | J. T. Owens, Jr. | 6.4 | 7S | 26E | 6 | SE¼ SE¼ | S. N. Holman | 9.2 | 5S | 24E | 33 | NE¼ NW¼ | " " " |
| 14.7 | 7S | 26E | 16 | NE¼ NE¼ | E. M. Morris | 0.1 | 7S | 26E | 6 | SW¼ SE¼ | " " " | 14.1 | 5S | 24E | 33 | SE¼ NW¼ | " " " |
| 20.0 | 7S | 26E | 16 | NW¼ NE¼ | Jesse B. Quinn | 39.8 | 7S | 26E | 7 | NE¼ NE¼ | R. G. Layton, Jr. | 10.0 | 6S | 24E | 1 | NW¼ NW¼ | James A. McBride |
| 4.0 | 7S | 26E | 16 | NW¼ NE¼ | John W. Morris | 20.0 | 7S | 26E | 7 | NW¼ NE¼ | R. A. Smith, Sr. | 13.3 | 6S | 24E | 1 | SW¼ NW¼ | John L. Hoopes |
| 14.9 | 7S | 26E | 16 | SW¼ NE¼ | " " " | 18.6 | 7S | 26E | 7 | NW¼ NE¼ | P. J. Jacobson | 39.9 | 6S | 24E | 1 | NE¼ SW¼ | Heber B. Bryce |
| 3.7 | 7S | 26E | 16 | SW¼ NE¼ | E. M. Morris | 20.5 | 7S | 26E | 7 | SW¼ NE¼ | " " " | 30.0 | 6S | 24E | 1 | NW¼ SW¼ | John L. Hoopes |
| 11.6 | 7S | 26E | 16 | SW¼ NE¼ | E. Gallego | 18.7 | 7S | 26E | 7 | SW¼ NE¼ | R. G. Layton, Jr. | 15.0 | 6S | 24E | 1 | SW¼ SW¼ | Heber B. Bryce |
| 23.5 | 7S | 26E | 16 | SE¼ NE¼ | J. T. Owens, Jr. | 39.8 | 7S | 26E | 7 | SE¼ NE¼ | " " " | 12.0 | 6S | 24E | 1 | SE¼ SW¼ | John L. Hoopes |
| 20.6 | 7S | 26E | 16 | NE¼ NE¼ | O. E. Owens | 8.0 | 7S | 26E | 8 | SW¼ NE¼ | Charles M. Layton | 19.6 | 6S | 24E | 1 | SE¼ SW¼ | Bell Kempton, Administratrix of the Estate of A. N. Bryce, deceased. |
| 13.2 | 7S | 26E | 16 | NE¼ NW¼ | Austin Evans | 22.0 | 7S | 26E | 8 | SW¼ NE¼ | Z. B. Decker | 24.5 | 6S | 24E | 1 | NE¼ SE¼ | Heber B. Bryce |
| 32.1 | 7S | 26E | 16 | NW¼ NW¼ | R. A. Welker | 25.4 | 7S | 26E | 8 | SE¼ NE¼ | Charles M. Layton | 33.1 | 6S | 24E | 1 | NW¼ SE¼ | A. N. Bryce, deceased. |
| 4.6 | 7S | 26E | 16 | SE¼ NW¼ | J. M. Dominges | 32.9 | 7S | 26E | 8 | NE¼ NW¼ | Mrs. Mattie Prina | 20.7 | 6S | 24E | 1 | SW¼ SE¼ | John L. Hoopes |
| 3.1 | 7S | 26E | 16 | SE¼ NW¼ | N. Ortiz | 30.8 | 7S | 26E | 8 | NW¼ NW¼ | " " " | 10.0 | 6S | 24E | 1 | SE¼ SE¼ | " " " |
| 35.4 | 7S | 26E | 17 | NE¼ NE¼ | Austin Evans | 38.7 | 7S | 26E | 8 | SW¼ NW¼ | " " " | 8.4 | 6S | 24E | 2 | SE¼ NE¼ | Martha A. Merrill |
| 30.0 | 7S | 26E | 17 | NW¼ NE¼ | Robert Morris | 36.1 | 7S | 26E | 8 | SE¼ NW¼ | " " " | 14.1 | 6S | 24E | 2 | NW¼ SW¼ | Miles Messinger |
| 7.0 | 7S | 26E | 17 | NW¼ NE¼ | Town of Safford | 14.2 | 7S | 26E | 8 | NE¼ SW¼ | Charles M. Layton | 39.3 | 6S | 24E | 2 | NE¼ SE¼ | E. E. Hancock |
| 3.6 | 7S | 26E | 17 | SE¼ NE¼ | Austin Evans | 10.1 | 7S | 26E | 8 | NE¼ SE¼ | " " " | 23.7 | 6S | 24E | 11 | NE¼ NE¼ | Leslie W. Layton & Zeb Ison |
| 10.0 | 7S | 26E | 17 | NE¼ NW¼ | Town of Safford | 8.0 | 7S | 26E | 8 | NW¼ SE¼ | Z. B. Decker | 10.2 | 6S | 24E | 11 | NW¼ NE¼ | " " " |
| 5.0 | 7S | 26E | 17 | NW¼ NW¼ | " " " | 8.2 | 7S | 26E | 8 | NW¼ SE¼ | | 8.7 | 6S | 24E | 12 | NE¼ NE¼ | R. A. Bryce |
| 3.9 | 7S | 26E | 18 | NW¼ NE¼ | Arizona Eastern Railroad Company | | | | | | 2.5 | 6S | 24E | 12 | NE¼ NE¼ | Heber B. Bryce | |
| 7.5 | 7S | 26E | 18 | NW¼ NE¼ | P. J. Jacobson | | | | | | 19.3 | 6S | 24E | 12 | NE¼ NE¼ | " " " | |
| 7.8 | 7S | 26E | 18 | NE¼ NW¼ | Mary Lorraine Birdno | | | | | | 9.5 | 6S | 24E | 12 | NW¼ NE¼ | " " " | |
| 7.5 | 7S | 26E | 18 | NE¼ NW¼ | Mildred B. Larson | | | | | | 10.1 | 6S | 24E | 12 | NW¼ NE¼ | John Billingsley | |
| 5.0 | 7S | 26E | 18 | NW¼ NW¼ | C. O. Larson | | | | | | 19.5 | 6S | 24E | 12 | NW¼ NE¼ | J. W. Bryce | |
| 3.3 | 7S | 26E | 18 | NW¼ NW¼ | Mrs. W. A. Lewis | | | | | | 4.6 | 6S | 24E | 12 | SW¼ NE¼ | " " " | |
| | | | | | | | | | | | 25.8 | 6S | 24E | 12 | SW¼ NE¼ | H. R. Chlarson | |
| | | | | | | | | | | | 12.5 | 6S | 24E | 12 | SE¼ NE¼ | " " " | |
| | | | | | | | | | | | 4.6 | 6S | 24E | 12 | SE¼ NE¼ | J. W. Bryce | |
| | | | | | | | | | | | 17.5 | 6S | 24E | 12 | SE¼ NE¼ | R. D. Lamoreaux | |
| | | | | | | | | | | | 1.5 | 6S | 24E | 12 | SE¼ NE¼ | Guy Dixon | |
| | | | | | | | | | | | 20.0 | 6S | 24E | 12 | NE¼ NW¼ | D. E. Adams | |
| | | | | | | | | | | | 16.3 | 6S | 24E | 12 | NW¼ NW¼ | Leslie W. Layton & Zeb Ison | |
| | | | | | | | | | | | 2.8 | 6S | 24E | 12 | SE¼ NW¼ | J. W. Bryce | |
| | | | | | | | | | | | 3.2 | 6S | 25E | 7 | SW¼ NW¼ | " " " | |
| | | | | | | | | | | | 16.5 | 6S | 25E | 7 | SW¼ NW¼ | George O. Peck | |
| | | | | | | | | | | | 18.5 | 6S | 25E | 7 | SW¼ NW¼ | R. D. Lamoreaux | |
| | | | | | | | | | | | 10.6 | 6S | 25E | 7 | SE¼ NW¼ | William A. Peck | |
| | | | | | | | | | | | 6.2 | 6S | 25E | 7 | NE¼ SW¼ | Bell Kempton, Administratrix of the Estate of A. N. Bryce, deceased. | |
| | | | | | | | | | | | 14.6 | 6S | 25E | 7 | NE¼ SW¼ | G. A. Bryce | |
| | | | | | | | | | | | 11.4 | 6S | 25E | 7 | NE¼ SW¼ | R. A. Bryce | |
| | | | | | | | | | | | 14.8 | 6S | 25E | 7 | NW¼ SW¼ | Bell Kempton, Administratrix of the Estate of A. N. Bryce, deceased. | |
| | | | | | | | | | | | 24.5 | 6S | 25E | 7 | NE¼ SE¼ | George O. Peck | |
| | | | | | | | | | | | 23.6 | 6S | 25E | 7 | NW¼ SE¼ | " " " | |
| | | | | | | | | | | | 7.0 | 6S | 25E | 7 | NW¼ SE¼ | G. A. Bryce | |
| | | | | | | | | | | | 35.4 | 6S | 25E | 7 | SW¼ SE¼ | J. H. Nuttall | |
| | | | | | | | | | | | 18.5 | 6S | 25E | 7 | SE¼ SE¼ | " " " | |
| | | | | | | | | | | | 14.9 | 6S | 25E | 7 | SE¼ SE¼ | John W. Mattice | |
| | | | | | | | | | | | 20.0 | 6S | 25E | 8 | NE¼ SW¼ | Simon Mathews | |

TABLE No. 6 (Continued)
Graham Canal—Lands and parties affected by priorities antedating 1905.

| Number of acres | Lands | | | | Ownership |
|-----------------|--------------------------------|------|------|-------------|--|
| | Description | | | | |
| | Referred to G. & S. R. B. & M. | | | | |
| | Twp. | Rge. | Sec. | Subdivision | |
| 7.8 | 6S | 25E | 8 | NW¼ SW¼ | John C. Cospier |
| 10.0 | 6S | 25E | 8 | NW¼ SW¼ | J. P. Walker |
| 25.0 | 6S | 25E | 8 | SW¼ SW¼ | " " " |
| 19.5 | 6S | 25E | 8 | SE¼ SW¼ | Simon Mathews |
| 7.0 | 6S | 25E | 8 | SW¼ SE¼ | " " " |
| 15.0 | 6S | 25E | 8 | SE¼ SE¼ | William E. Bryce |
| 14.0 | 6S | 25E | 16 | NW¼ NW¼ | S. N. Norton |
| 3.7 | 6S | 25E | 16 | SW¼ NW¼ | J. E. Chesley |
| 2.3 | 6S | 26E | 16 | SW¼ NW¼ | Mrs. A. W. Chesley |
| 20.0 | 6S | 25E | 16 | NW¼ SW¼ | William Wamslee |
| 39.0 | 6S | 25E | 16 | SW¼ SW¼ | G. A. Bryce |
| 29.9 | 6S | 25E | 16 | SE¼ SW¼ | A. O. Lamoreaux, Jr. |
| 11.0 | 6S | 25E | 16 | SW¼ SE¼ | Wilfred Peterson |
| 21.0 | 6S | 25E | 17 | NE¼ NE¼ | Mrs. A. W. Chesley |
| 20.0 | 6S | 25E | 17 | NW¼ NE¼ | " " " |
| 16.1 | 6S | 25E | 17 | SW¼ NE¼ | J. I. Palmer |
| 17.0 | 6S | 25E | 17 | SE¼ NE¼ | Mrs. A. W. Chesley |
| 40.0 | 6S | 25E | 17 | NE¼ NW¼ | S. S. Marshall |
| 40.0 | 6S | 25E | 17 | NW¼ NW¼ | " " " |
| 30.5 | 6S | 25E | 17 | SW¼ NW¼ | " " " |
| 35.5 | 6S | 25E | 17 | SE¼ NW¼ | " " " |
| 20.6 | 6S | 25E | 17 | NE¼ SW¼ | " " " |
| 8.8 | 6S | 25E | 17 | NE¼ SW¼ | Carlyle Reynolds |
| 4.7 | 6S | 25E | 17 | NE¼ SW¼ | Almera Hubbard |
| 2.1 | 6S | 25E | 17 | NE¼ SW¼ | W. M. Blair |
| 6.6 | 6S | 25E | 17 | NW¼ SW¼ | S. S. Marshall |
| 5.1 | 6S | 25E | 17 | NW¼ SW¼ | Carlyle Reynolds |
| 2.1 | 6S | 25E | 17 | NW¼ SW¼ | W. M. Blair |
| 0.6 | 6S | 25E | 17 | SW¼ SW¼ | " " " |
| 10.6 | 6S | 25E | 17 | SE¼ SW¼ | Almera Hubbard |
| 2.6 | 6S | 25E | 17 | SE¼ SW¼ | W. M. Blair |
| 7.7 | 6S | 25E | 17 | NW¼ SE¼ | J. L. Foutz |
| 18.7 | 6S | 25E | 17 | NW¼ SE¼ | Almera Hubbard |
| 20.4 | 6S | 25E | 17 | SW¼ SE¼ | Mrs. A. W. Chesley |
| 36.4 | 6S | 25E | 17 | SE¼ SE¼ | J. W. Felshaw |
| 12.5 | 6S | 25E | 18 | NE¼ NE¼ | John W. Mattice |
| 10.4 | 6S | 25E | 20 | NE¼ NE¼ | J. W. Felshaw |
| 0.7 | 6S | 25E | 21 | NE¼ NE¼ | Pima Corporation of the Church of Jesus Christ of Latter Day Saints. |
| 26.7 | 6S | 25E | 21 | NW¼ NE¼ | A. T. West |
| 38.0 | 6S | 25E | 21 | SW¼ NE¼ | " " " |
| 16.1 | 6S | 25E | 21 | SE¼ NE¼ | Brigham Stowell |
| 16.9 | 6S | 25E | 21 | SE¼ NE¼ | C. M. Mack |
| 38.8 | 6S | 26E | 21 | NE¼ NW¼ | A. T. West |
| 35.3 | 6S | 25E | 21 | NW¼ NW¼ | " " " |
| 15.3 | 6S | 25E | 22 | NE¼ NW¼ | W. F. Butler, Jr. |
| 12.9 | 6S | 25E | 22 | NW¼ NW¼ | " " " |
| 11.3 | 6S | 25E | 22 | SW¼ NW¼ | Mary Butler |
| 16.6 | 6S | 25E | 22 | SE¼ NW¼ | " " " |
| 23.0 | 6S | 25E | 22 | NE¼ SW¼ | D. W. Sanders |
| 17.1 | 6S | 25E | 22 | NW¼ SW¼ | " " " |
| 22.2 | 6S | 25E | 22 | NW¼ SE¼ | Charles Watson |
| 13.5 | 6S | 25E | 22 | SW¼ SE¼ | " " " |
| 12.0 | 6S | 25E | 22 | SE¼ SE¼ | " " " |
| 8.4 | 6S | 25E | 22 | SE¼ SE¼ | E. D. Howard |

TABLE No. 6 (Continued)
Graham Canal—Lands and parties affected by priorities antedating 1905.

| Number of acres | Lands | | | | Ownership |
|-----------------|--------------------------------|------|------|-------------|---|
| | Description | | | | |
| | Referred to G. & S. R. B. & M. | | | | |
| | Twp. | Rge. | Sec. | Subdivision | |
| 13.5 | 6S | 25E | 23 | SW¼ SW¼ | E. D. Howard |
| 1.3 | 6S | 25E | 23 | SE¼ SW¼ | J. M. Howard |
| 18.6 | 6S | 25E | 25 | SW¼ SW¼ | D. V. A. Talley |
| 21.6 | 6S | 25E | 25 | SE¼ SW¼ | " " " |
| 5.5 | 6S | 25E | 25 | SW¼ SE¼ | " " " |
| 0.1 | 6S | 25E | 26 | NW¼ NE¼ | Pratt Stewart |
| 17.8 | 6S | 25E | 26 | NE¼ NW¼ | J. M. Howard |
| 16.6 | 6S | 25E | 26 | NE¼ NW¼ | Pratt Stewart |
| 24.0 | 6S | 25E | 26 | NW¼ NW¼ | S. D. Howard |
| 6.6 | 6S | 25E | 26 | SW¼ NW¼ | Joseph Howard & J. M. Howard |
| 2.7 | 6S | 25E | 26 | SE¼ NW¼ | " " " |
| 18.0 | 6S | 25E | 26 | SE¼ NW¼ | Pratt Stewart |
| 3.6 | 6S | 25E | 26 | SE¼ NW¼ | John Nulton |
| 11.4 | 6S | 25E | 26 | NE¼ SW¼ | " " " |
| 3.0 | 6S | 25E | 26 | NE¼ SW¼ | Joseph Howard & J. M. Howard |
| 16.3 | 6S | 25E | 26 | NE¼ SE¼ | Robert E. Reed |
| 2.7 | 6S | 25E | 26 | NE¼ SE¼ | K. V. B. Talley |
| 10.8 | 6S | 25E | 26 | NW¼ SE¼ | " " " |
| 8.9 | 6S | 25E | 26 | SW¼ SE¼ | " " " |
| 15.5 | 6S | 25E | 26 | SE¼ SE¼ | " " " |
| 24.7 | 6S | 25E | 26 | SE¼ SE¼ | Robert E. Reed |
| 19.9 | 6S | 25E | 27 | NE¼ NE¼ | E. D. Howard |
| 5.7 | 6S | 25E | 27 | NE¼ NE¼ | Charles Watson |
| 17.5 | 6S | 25E | 35 | NE¼ NE¼ | K. V. B. Talley |
| 0.6 | 6S | 25E | 35 | NW¼ NE¼ | " " " |
| 0.5 | 6S | 25E | 36 | NE¼ NE¼ | D. W. Sanders |
| 0.4 | 6S | 25E | 36 | NE¼ NE¼ | J. T. Talley |
| 2.0 | 6S | 25E | 36 | NW¼ NE¼ | School District #8, County of Graham, State of Arizona. |
| 21.3 | 6S | 25E | 36 | NW¼ NE¼ | Jerome Walker |
| 1.3 | 6S | 25E | 36 | NW¼ NE¼ | J. T. Talley |
| 23.0 | 6S | 25E | 36 | SW¼ NE¼ | " " " |
| 7.8 | 6S | 25E | 36 | SW¼ NE¼ | Jerome Walker |
| 3.9 | 6S | 25E | 36 | SE¼ NE¼ | J. T. Talley |
| 16.8 | 6S | 35E | 36 | SE¼ NE¼ | D. W. Sanders |
| 7.7 | 6S | 25E | 36 | SE¼ NE¼ | Maroni Skinner |
| 0.2 | 6S | 25E | 36 | NE¼ NW¼ | Jerome Walker |
| 25.3 | 6S | 25E | 36 | NE¼ NW¼ | Alma Peterson |
| 14.0 | 6S | 25E | 36 | NE¼ NW¼ | W. H. Spafford |
| 33.6 | 6S | 25E | 36 | NW¼ NW¼ | " " " |
| 0.1 | 6S | 25E | 36 | NW¼ NW¼ | Alma Peterson |
| 4.0 | 6S | 25E | 36 | SE¼ NW¼ | " " " |
| 0.9 | 6S | 25E | 36 | SE¼ NW¼ | Jerome Walker |
| 1.3 | 6S | 25E | 36 | NE¼ SW¼ | " " " |
| 0.6 | 6S | 25E | 36 | NE¼ SW¼ | J. T. Talley |
| 30.0 | 6S | 25E | 36 | NE¼ SE¼ | Maroni Skinner |
| 6.4 | 6S | 25E | 36 | NE¼ SE¼ | D. W. Sanders |
| 2.9 | 6S | 25E | 36 | NE¼ SE¼ | Francis M. Skinner |
| 3.6 | 6S | 25E | 36 | NW¼ SE¼ | D. W. Sanders |
| 0.8 | 6S | 25E | 36 | NW¼ SE¼ | Francis M. Skinner |
| 8.0 | 6S | 25E | 36 | NW¼ SE¼ | Maroni Skinner |
| 21.7 | 6S | 25E | 36 | NW¼ SE¼ | J. T. Talley |
| 0.8 | 6S | 25E | 36 | SW¼ SE¼ | " " " |
| 4.2 | 6S | 25E | 36 | SW¼ SE¼ | Maroni Skinner |
| 0.7 | 6S | 25E | 36 | SW¼ SE¼ | Francis M. Skinner |

TABLE No. 6 (Continued)
Graham Canal—Lands and parties affected by priorities antedating 1905.

| Number of acres | Lands | | | | Ownership |
|-----------------|--------------------------------|------|------|-------------|--------------------|
| | Description | | | | |
| | Referred to G. & S. R. B. & M. | | | | |
| | Twp. | Rge. | Sec. | Subdivision | |
| 21.7 | 6S | 25E | 36 | SE¼ SE¼ | Francis M. Skinner |
| 5.6 | 6S | 25E | 36 | SE¼ SE¼ | Maroni Skinner |
| 18.1 | 6S | 26E | 31 | NW¼ SW¼ | " " " |
| 5.4 | 6S | 26E | 31 | NW¼ SW¼ | James M. Talley |
| 39.4 | 6S | 26E | 31 | SW¼ SW¼ | Francis M. Skinner |
| 1.6 | 6S | 26E | 31 | SE¼ SW¼ | " " " |
| 20.0 | 7S | 25E | 1 | NE¼ NE¼ | James M. Talley |
| 23.4 | 7S | 26E | 5 | SW¼ NW¼ | William Wamslee |
| 17.3 | 7S | 26E | 5 | NW¼ SW¼ | " " " |
| 3.7 | 7S | 26E | 6 | NE¼ NE¼ | R. A. Smith, Sr. |
| 2.6 | 7S | 26E | 6 | NW¼ NE¼ | " " " |
| 36.1 | 7S | 26E | 6 | SW¼ NE¼ | " " " |
| 2.7 | 7S | 26E | 6 | SW¼ NE¼ | J. R. Golding |
| 17.1 | 7S | 26E | 6 | SE¼ NE¼ | " " " |
| 20.4 | 7S | 26E | 6 | SE¼ NE¼ | R. A. Smith, Sr. |
| 21.2 | 7S | 26E | 6 | NE¼ NW¼ | P. O. Peterson |
| 19.3 | 7S | 26E | 6 | NW¼ NW¼ | " " " |
| 19.0 | 7S | 26E | 6 | NW¼ NW¼ | James M. Talley |
| 5.2 | 7S | 26E | 6 | SW¼ NW¼ | P. O. Peterson |
| 18.0 | 7S | 26E | 6 | SE¼ NW¼ | " " " |
| 7.3 | 7S | 26E | 6 | SE¼ NW¼ | " " " |
| 25.0 | 7S | 26E | 6 | NE¼ SE¼ | J. R. Golding |
| 10.8 | 7S | 26E | 6 | NW¼ SE¼ | " " " |

| TABLE No. 7 | | | | | TABLE No. 7 (Continued) | | | | | TABLE No. 7 (Continued) | | | | | | | |
|---|--------------------------------|------|-------------|---------|---|-----------------|--------------------------------|------|------|---|------------------------------------|-----------------|--------------------------------|------|-------------|---------|-------------------|
| Fort Thomas Consolidated Canal—Lands and parties affected by priorities antedating 1905 | | | | | Fort Thomas Consolidated Canal—Lands and parties affected by priorities antedating 1905 | | | | | Fort Thomas Consolidated Canal—Lands and parties affected by priorities antedating 1905 | | | | | | | |
| Number of acres | Lands | | | | Ownership | Number of acres | Lands | | | | Ownership | Number of acres | Lands | | | | Ownership |
| | Description | | | | | | Description | | | | | | Description | | | | |
| | Referred to G. & S. R. B. & M. | | | | | | Referred to G. & S. R. B. & M. | | | | | | Referred to G. & S. R. B. & M. | | | | |
| Twp. | Rge. | Sec. | Subdivision | Twp. | Rge. | Sec. | Subdivision | Twp. | Rge. | Sec. | Subdivision | Twp. | Rge. | Sec. | Subdivision | | |
| 6.5 | 4S | 23E | 17 | SW¼ NW¼ | J. E. Pulsipher | 4.3 | 5S | 23E | 1 | NW¼ SW¼ | W. E. Platt | 30.5 | 5S | 24E | 19 | SW¼ NE¼ | Thomas H. Bell |
| 6.0 | 4S | 23E | 17 | NW¼ SW¼ | " " " | 27.3 | 5S | 23E | 1 | SW¼ SW¼ | " " " | 36.8 | 5S | 24E | 19 | NE¼ NW¼ | " " " |
| 3.1 | 4S | 23E | 17 | SW¼ SE¼ | L. M. Taylor | 39.2 | 5S | 23E | 1 | SE¼ SW¼ | W. O. Tuttle | 40.0 | 5S | 24E | 19 | SE¼ NW¼ | " " " |
| 0.4 | 4S | 23E | 17 | SE¼ SE¼ | " " " | 24.2 | 5S | 23E | 1 | SW¼ SE¼ | " " " | 38.4 | 5S | 24E | 19 | NW¼ SE¼ | R. H. Kempton |
| 16.6 | 4S | 23E | 18 | NW¼ NE¼ | Mrs. Henry Dial | 3.7 | 5S | 23E | 2 | NE¼ NE¼ | J. Y. Lee | 39.0 | 5S | 24E | 19 | SW¼ SE¼ | " " " |
| 12.1 | 4S | 23E | 18 | SW¼ NE¼ | " " " | 11.7 | 5S | 23E | 2 | NW¼ NE¼ | " " " | 8.5 | 5S | 24E | 19 | SE¼ SE¼ | " " " |
| 25.8 | 4S | 23E | 18 | SE¼ NE¼ | J. E. Pulsipher | 28.5 | 5S | 23E | 2 | NW¼ NE¼ | Oscar Tyler | 13.8 | 5S | 24E | 30 | NE¼ NE¼ | Thomas H. Hundley |
| 2.1 | 4S | 23E | 18 | NE¼ SE¼ | " " " | 29.7 | 5S | 23E | 2 | SW¼ NE¼ | J. Y. Lee | 26.4 | 5S | 24E | 30 | SE¼ NE¼ | " " " |
| 24.5 | 4S | 23E | 19 | NE¼ NE¼ | E. W. Black | 24.9 | 5S | 23E | 2 | SE¼ NE¼ | " " " | 15.6 | 5S | 24E | 30 | NE¼ SE¼ | " " " |
| 13.2 | 4S | 23E | 20 | NE¼ NE¼ | L. M. Taylor | 9.9 | 5S | 23E | 2 | NE¼ SE¼ | George W. Healy | | | | | | |
| 1.0 | 4S | 23E | 20 | NW¼ NE¼ | " " " | 6.7 | 5S | 23E | 2 | NW¼ SE¼ | " " " | | | | | | |
| 1.2 | 4S | 23E | 20 | SW¼ NE¼ | C. J. Grover | 13.7 | 5S | 23E | 2 | SW¼ SE¼ | " " " | | | | | | |
| 1.5 | 4S | 23E | 20 | SE¼ NE¼ | L. M. Taylor | 37.7 | 5S | 23E | 2 | SE¼ SE¼ | " " " | | | | | | |
| 9.0 | 4S | 23E | 20 | NE¼ NW¼ | C. N. Rose | 0.6 | 5S | 23E | 11 | NE¼ NE¼ | P. M. Merrill | | | | | | |
| 14.6 | 4S | 23E | 20 | NW¼ NW¼ | " " " | 1.9 | 5S | 23E | 11 | NW¼ NE¼ | " " " | | | | | | |
| 6.9 | 4S | 23E | 20 | NW¼ NW¼ | " " " | 14.9 | 5S | 23E | 12 | NE¼ NE¼ | F. A. Webster | | | | | | |
| 16.6 | 4S | 23E | 20 | SE¼ NW¼ | " " " | 38.8 | 5S | 23E | 12 | NW¼ NE¼ | " " " | | | | | | |
| 28.8 | 4S | 23E | 20 | NE¼ SW¼ | P. L. Motes & D. T. Motes | 6.4 | 5S | 23E | 12 | SW¼ NE¼ | " " " | | | | | | |
| 3.9 | 4S | 23E | 20 | NE¼ SW¼ | C. J. Grover | 33.6 | 5S | 23E | 12 | SW¼ NE¼ | C. M. Layton, Jr. | | | | | | |
| 28.7 | 4S | 23E | 20 | SW¼ SW¼ | William H. Holyoak | 5.5 | 5S | 23E | 12 | SE¼ NE¼ | F. A. Webster | | | | | | |
| 20.1 | 4S | 23E | 20 | SE¼ SW¼ | P. L. Motes & D. T. Motes | 34.0 | 5S | 23E | 12 | SE¼ NE¼ | C. M. Layton, Jr. | | | | | | |
| 5.7 | 4S | 23E | 20 | SE¼ SW¼ | Grady Coppedge | 39.8 | 5S | 23E | 12 | NE¼ NW¼ | P. M. Merrill | | | | | | |
| 2.6 | 4S | 23E | 20 | SE¼ SW¼ | C. J. Grover | 37.2 | 5S | 23E | 12 | NW¼ NW¼ | W. O. Tuttle | | | | | | |
| 18.3 | 4S | 23E | 20 | NW¼ SE¼ | " " " | 38.4 | 5S | 23E | 12 | SW¼ NW¼ | George A. Todd | | | | | | |
| 4.5 | 4S | 23E | 20 | NW¼ SE¼ | P. L. Motes & D. T. Motes | 39.6 | 5S | 23E | 12 | SE¼ NW¼ | P. M. Merrill | | | | | | |
| 1.1 | 4S | 23E | 20 | NW¼ SE¼ | C. J. Grover | 9.4 | 5S | 23E | 12 | NE¼ SW¼ | E. P. Bryce | | | | | | |
| 2.1 | 4S | 23E | 20 | SW¼ SE¼ | Grady Coppedge | 6.3 | 5S | 23E | 12 | NW¼ SW¼ | Emma B. Mellinger | | | | | | |
| 18.5 | 4S | 23E | 20 | SW¼ SE¼ | C. J. Grover | 32.0 | 5S | 23E | 12 | SW¼ SW¼ | W. H. Roach | | | | | | |
| 15.5 | 4S | 23E | 20 | SW¼ SE¼ | Jacob Peters | 37.9 | 5S | 23E | 12 | SE¼ SW¼ | George A. Todd | | | | | | |
| 27.3 | 4S | 23E | 21 | SW¼ SW¼ | Alonzo Winsor | 40.0 | 5S | 23E | 12 | NE¼ SE¼ | Eugene Curtis | | | | | | |
| 13.5 | 4S | 23E | 21 | SE¼ SW¼ | " " " | 40.0 | 5S | 23E | 12 | NW¼ SE¼ | C. M. Layton, Jr. | | | | | | |
| 15.6 | 4S | 23E | 28 | NW¼ NE¼ | (Leslie Montierth & Wendell Montierth. | 39.5 | 5S | 23E | 12 | SW¼ SE¼ | " " " | | | | | | |
| 21.2 | 4S | 23E | 28 | NE¼ NW¼ | " " " | 39.0 | 5S | 23E | 12 | SE¼ SE¼ | Eugene Curtis | | | | | | |
| 9.2 | 4S | 23E | 28 | NW¼ NW¼ | Alonzo Winsor | 18.5 | 5S | 23E | 13 | NE¼ NE¼ | (William Wamslee & Charles Wamslee | | | | | | |
| 36.5 | 4S | 23E | 28 | SE¼ NW¼ | (Leslie Montierth & Wendell Montierth | 30.5 | 5S | 23E | 13 | NW¼ NE¼ | George A. Todd | | | | | | |
| 2.6 | 4S | 23E | 28 | NE¼ SW¼ | " " " | 10.0 | 5S | 23E | 13 | NW¼ NE¼ | E. K. Packer | | | | | | |
| 33.1 | 4S | 23E | 29 | NW¼ NE¼ | Mrs. S. J. Hunter | 38.3 | 5S | 23E | 13 | SW¼ NE¼ | W. C. Bryce | | | | | | |
| 16.9 | 4S | 23E | 29 | SW¼ NE¼ | " " " | 36.0 | 5S | 23E | 13 | NE¼ NW¼ | " " " | | | | | | |
| 18.9 | 4S | 23E | 29 | SW¼ NE¼ | Charles E. Dallas | 2.1 | 5S | 23E | 13 | NW¼ NW¼ | David J. Bryce | | | | | | |
| 29.1 | 4S | 23E | 29 | SE¼ NE¼ | " " " | 24.6 | 5S | 23E | 13 | NW¼ NW¼ | E. P. Bryce | | | | | | |
| 16.6 | 4S | 23E | 29 | NE¼ NW¼ | J. H. Elmer | 24.4 | 5S | 23E | 13 | SW¼ NW¼ | " " " | | | | | | |
| 6.1 | 4S | 23E | 29 | NE¼ NW¼ | " " " | 31.0 | 5S | 23E | 13 | SE¼ NW¼ | M. D. Maloy | | | | | | |
| 19.8 | 4S | 23E | 34 | NW¼ NE¼ | James E. Jones | 30.0 | 5S | 23E | 13 | NE¼ SW¼ | " " " | | | | | | |
| 30.0 | 4S | 23E | 34 | SW¼ NE¼ | George P. Ballard | 4.5 | 5S | 23E | 13 | NW¼ SW¼ | W. R. Summers | | | | | | |
| 8.9 | 4S | 23E | 34 | NE¼ NW¼ | George W. Healy | 15.5 | 5S | 23E | 13 | NE¼ SE¼ | A. B. Decker | | | | | | |
| 5.1 | 4S | 23E | 35 | SW¼ NE¼ | George P. Ballard | 14.2 | 5S | 23E | 13 | NE¼ SE¼ | Mrs. John J. Birdno | | | | | | |
| 17.3 | 4S | 23E | 35 | SE¼ NW¼ | William O. Tyler | 37.8 | 5S | 23E | 13 | NW¼ SE¼ | George F. Richards | | | | | | |
| 22.8 | 4S | 23E | 35 | SW¼ NW¼ | Robert Ferrin | 17.3 | 5S | 23E | 13 | SW¼ SE¼ | " " " | | | | | | |
| 7.6 | 4S | 23E | 35 | NW¼ SW¼ | T. J. Rex | 11.6 | 5S | 23E | 13 | SE¼ SE¼ | " " " | | | | | | |
| 7.3 | 4S | 23E | 35 | NW¼ SW¼ | Charles S. Clark | 4.7 | 5S | 23E | 14 | NE¼ NE¼ | David J. Bryce | | | | | | |
| 17.2 | 4S | 23E | 35 | NE¼ SW¼ | Juan Garcia | 15.3 | 5S | 24E | 7 | NW¼ SW¼ | Eugene Curtis | | | | | | |
| 34.3 | 4S | 23E | 35 | NW¼ SE¼ | Robert Ferrin | 10.8 | 5S | 24E | 7 | SW¼ SW¼ | " " " | | | | | | |
| 9.1 | 5S | 23E | 1 | NE¼ SW¼ | William O. Tyler | 0.1 | 5S | 24E | 18 | NW¼ NW¼ | E. K. Packer | | | | | | |
| 31.1 | 5S | 23E | 1 | NW¼ SW¼ | W. O. Tuttle | 6.3 | 5S | 24E | 18 | SW¼ NW¼ | " " " | | | | | | |
| | | | | | Claude M. Lee | 3.2 | 5S | 24E | 19 | NW¼ NE¼ | Thomas H. Bell | | | | | | |

TABLE NO. 8
Brown Canal—Lands and parties affected by priorities antedating 1905.

Table with columns: Number of acres, Lands (Description, Referred to G. & S. R. B. & M., Twp., Rge., Sec., Subdivision), and Ownership (Parties owning lands described in the preceding column when jurisdiction acquired herein).

TABLE NO. 8 (Continued)
Brown Canal—Lands and parties affected by priorities antedating 1905.

Table with columns: Number of acres, Lands (Description, Referred to G. & S. R. B. & M., Twp., Rge., Sec., Subdivision), and Ownership (Parties owning lands described in the preceding column when jurisdiction acquired herein).

TABLE NO. 9
Dodge-Nevada Canal—Lands and parties affected by priorities antedating 1905.

Table with columns: Number of acres, Lands (Description, Referred to G. & S. R. B. & M., Twp., Rge., Sec., Subdivision), and Ownership (Parties owning lands described in the preceding column when jurisdiction acquired herein).

| TABLE No. 9 (Continued) Dodge-Nevada Canal—Lands and parties affected by priorities antedating 1905. | | | | | TABLE No. 9 (Continued) Dodge-Nevada Canal—Lands and parties affected by priorities antedating 1905. | | | | | TABLE No. 10 Smithville Canal—Lands and parties affected by priorities antedating 1905. | | | | | | | |
|--|--------------------------------|------|------|-------------|--|-----------------|--------------------------------|------|------|---|--|-----------------|--------------------------------|------|------|-------------|--|
| Number of acres | Lands | | | | Ownership Parties owning lands described in the preceding column when jurisdiction acquired herein. | Number of acres | Lands | | | | Ownership Parties owning lands described in the preceding column when jurisdiction acquired herein. | Number of acres | Lands | | | | Ownership Parties owning lands described in the preceding column when jurisdiction acquired herein. |
| | Description | | | | | | Description | | | | | | Description | | | | |
| | Referred to G. & S. R. B. & M. | | | | | | Referred to G. & S. R. B. & M. | | | | | | Referred to G. & S. R. B. & M. | | | | |
| | Twp. | Rge. | Sec. | Subdivision | | | Twp. | Rge. | Sec. | Subdivision | | | Twp. | Rge. | Sec. | Subdivision | |
| 19.9 | 6S | 24E | 10 | NW¼ NW¼ | F. A. Farrell & A. T. West | 7.0 | 6S | 24E | 14 | NE¼ NE¼ | Alof P. Carter, Administrator of the estate of E. L. Carter, deceased. | 10.7 | 6S | 24E | 11 | NE¼ SW¼ | H. B. Elledge |
| 4.5 | 6S | 24E | 10 | NW¼ NW¼ | A. J. Curtis | | | | | | | 4.1 | 6S | 24E | 11 | SE¼ SW¼ | " " " |
| 2.1 | 6S | 24E | 10 | NW¼ NW¼ | D. H. Matthews | 4.3 | 6S | 24E | 14 | NW¼ NE¼ | Mrs. Olivea Larson | 25.7 | 6S | 24E | 13 | SW¼ NE¼ | J. H. Mack |
| 1.2 | 6S | 24E | 10 | SW¼ NW¼ | F. A. Farrell & A. T. West | 2.3 | 6S | 24E | 14 | NW¼ NE¼ | Lehi Larson, Sr. | 4.4 | 6S | 24E | 13 | SW¼ NE¼ | J. A. Mack |
| 0.4 | 6S | 24E | 10 | SE¼ NW¼ | " " " " | 2.3 | 6S | 24E | 14 | NW¼ NE¼ | C. B. Boren | 38.0 | 6S | 24E | 13 | NE¼ SE¼ | H. J. Anderson. |
| 4.5 | 6S | 24E | 10 | SE¼ NW¼ | D. H. Matthews | 3.7 | 6S | 25E | 18 | SE¼ NW¼ | W. A. Lines | 26.2 | 6S | 24E | 13 | NW¼ SE¼ | Karl Foster |
| 1.6 | 6S | 24E | 10 | NW¼ SE¼ | Leo Keiffer | 2.4 | 6S | 25E | 18 | SE¼ NW¼ | H. J. Anderson | 11.1 | 6S | 24E | 13 | SW¼ SE¼ | " " " |
| 4.0 | 6S | 24E | 11 | SW¼ NE¼ | J. A. Mack | 19.8 | 6S | 25E | 18 | SW¼ NW¼ | W. A. Lines | 8.6 | 6S | 24E | 13 | SE¼ SE¼ | Niels J. Roseberry |
| 28.5 | 6S | 24E | 11 | SW¼ NW¼ | Lehi Larson, Sr. | 10.3 | 6S | 25E | 18 | NE¼ SW¼ | W. A. Lines | 18.8 | 6S | 24E | 13 | SE¼ SE¼ | H. J. Anderson |
| 8.1 | 6S | 24E | 11 | SW¼ NW¼ | H. B. Elledge | 1.9 | 6S | 25E | 18 | NE¼ SE¼ | Lewis P. Mattice | 1.3 | 6S | 24E | 24 | NE¼ NE¼ | " " " |
| 11.6 | 6S | 24E | 11 | SE¼ NW¼ | " " " | 12.6 | 6S | 25E | 18 | NW¼ SE¼ | " " " | 7.0 | 6S | 25E | 17 | SW¼ SW¼ | John W. Mattice |
| 7.4 | 6S | 24E | 11 | NW¼ SW¼ | Earl Larson | | | | | | | 1.7 | 6S | 25E | 18 | SW¼ NW¼ | H. J. Anderson |
| 1.7 | 6S | 24E | 11 | NW¼ SW¼ | H. B. Elledge | | | | | | | 10.2 | 6S | 25E | 18 | NE¼ SW¼ | W. A. Lines |
| 19.9 | 6S | 24E | 11 | NE¼ SW¼ | " " " | | | | | | | 27.2 | 6S | 25E | 18 | NW¼ SW¼ | " " " |
| 3.7 | 6S | 24E | 11 | SE¼ SW¼ | P. A. Norton | | | | | | | 29.5 | 6S | 25E | 18 | SW¼ SW¼ | " " " |
| 8.2 | 6S | 24E | 11 | NE¼ SE¼ | Alof P. Carter | | | | | | | 11.7 | 6S | 25E | 18 | SE¼ SW¼ | " " " |
| 13.4 | 6S | 24E | 11 | NE¼ SE¼ | Alof P. Carter, Administrator of the Estate of E. L. Carter, deceased. | | | | | | | 4.5 | 6S | 25E | 18 | SE¼ SW¼ | John W. Mattice |
| 24.7 | 6S | 24E | 11 | NW¼ SE¼ | J. A. Mack | | | | | | | 1.2 | 6S | 25E | 18 | NW¼ SE¼ | Lewis P. Mattice |
| 15.6 | 6S | 24E | 11 | NW¼ SE¼ | P. A. Norton | | | | | | | 11.5 | 6S | 25E | 18 | SW¼ SE¼ | W. E. McBride |
| 16.7 | 6S | 24E | 11 | SW¼ SE¼ | " " " | | | | | | | 15.7 | 6S | 25E | 18 | SW¼ SE¼ | D. C. McBride |
| 5.6 | 6S | 24E | 11 | SW¼ SE¼ | J. A. Mack | | | | | | | 8.7 | 6S | 25E | 18 | SW¼ SE¼ | William C. Taylor |
| 5.7 | 6S | 24E | 11 | SW¼ SE¼ | Lehi Larson, Sr. | | | | | | | 3.9 | 6S | 25E | 18 | SW¼ SE¼ | Thomas Dodge |
| 7.7 | 6S | 24E | 11 | SW¼ SE¼ | Mrs. Olivea Larson | | | | | | | 28.1 | 6S | 25E | 18 | SE¼ SE¼ | Jane L. Mattice |
| 11.5 | 6S | 24E | 11 | SE¼ SE¼ | Alof P. Carter | | | | | | | 5.1 | 6S | 25E | 18 | SE¼ SE¼ | John W. Mattice |
| 12.5 | 6S | 24E | 11 | SE¼ SE¼ | Alof P. Carter, Administrator of the Estate of E. L. Carter, deceased. | | | | | | | 27.4 | 6S | 25E | 19 | NE¼ NE¼ | " " " |
| 8.6 | 6S | 24E | 11 | SE¼ SE¼ | James M. Larson | | | | | | | 5.6 | 6S | 25E | 19 | NE¼ NE¼ | W. W. Crockett |
| 6.3 | 6S | 24E | 11 | SE¼ SE¼ | W. A. Carter, Sr. | | | | | | | 4.9 | 6S | 25E | 19 | NE¼ NE¼ | H. W. Crockett |
| 1.6 | 6S | 24E | 12 | NW¼ SW¼ | Mrs. Sarah Barney | | | | | | | 13.0 | 6S | 25E | 19 | NW¼ NE¼ | " " " |
| 36.3 | 6S | 24E | 12 | SW¼ SW¼ | P. H. McBride | | | | | | | 12.1 | 6S | 25E | 19 | NW¼ NE¼ | W. W. Crockett |
| 0.8 | 6S | 24E | 12 | SW¼ SW¼ | John H. Foster | | | | | | | 4.2 | 6S | 25E | 19 | NW¼ NE¼ | John W. Mattice |
| 5.2 | 6S | 24E | 12 | SE¼ SW¼ | I. A. Follett | | | | | | | 10.0 | 6S | 25E | 19 | SW¼ NE¼ | H. W. Crockett |
| 6.3 | 6S | 24E | 12 | SE¼ SW¼ | John H. Foster | | | | | | | 9.0 | 6S | 25E | 19 | SW¼ NE¼ | S. S. Marshall |
| 1.2 | 6S | 24E | 12 | SE¼ SW¼ | Roy Saline | | | | | | | 11.7 | 6S | 25E | 19 | SE¼ NE¼ | W. W. Crockett |
| 0.3 | 6S | 24E | 12 | SW¼ SE¼ | J. H. Mack | | | | | | | 19.7 | 6S | 25E | 19 | SE¼ NE¼ | H. W. Crockett |
| 3.4 | 6S | 24E | 12 | SW¼ SE¼ | H. J. Anderson | | | | | | | 15.7 | 6S | 25E | 19 | SE¼ NE¼ | S. S. Marshall |
| 16.2 | 6S | 24E | 12 | SE¼ SE¼ | " " " | | | | | | | 10.9 | 6S | 25E | 19 | NE¼ SE¼ | Charles Rogers |
| 30.7 | 6S | 24E | 13 | NE¼ NE¼ | " " " | | | | | | | 3.9 | 6S | 25E | 19 | NE¼ SE¼ | Mrs. John Shields |
| 2.6 | 6S | 24E | 13 | NW¼ NE¼ | " " " | | | | | | | 13.3 | 6S | 25E | 19 | NE¼ SE¼ | Joseph H. Lines |
| 35.9 | 6S | 24E | 13 | NW¼ NE¼ | J. H. Mack | | | | | | | 9.2 | 6S | 25E | 19 | NE¼ NW¼ | W. A. Lines |
| 7.9 | 6S | 24E | 13 | SW¼ NE¼ | " " " | | | | | | | 21.3 | 6S | 25E | 19 | NW¼ NW¼ | " " " |
| 15.2 | 6S | 24E | 13 | SE¼ NE¼ | H. J. Anderson | | | | | | | 130.00 | 6S | 25E | 19 | and 30 | Town of Pima |
| 18.3 | 6S | 24E | 13 | NE¼ NW¼ | Roy Saline | | | | | | | 25.5 | 6S | 25E | 20 | NW¼ NW¼ | John W. Mattice |
| 13.4 | 6S | 24E | 13 | NE¼ NW¼ | John H. Foster | | | | | | | 9.8 | 6S | 25E | 20 | NW¼ NW¼ | Henry Lines |
| 0.9 | 6S | 34E | 13 | NW¼ NW¼ | " " " | | | | | | | 18.4 | 6S | 25E | 20 | SW¼ NW¼ | Al Lines |
| 27.0 | 6S | 24E | 13 | NW¼ NW¼ | P. H. McBride, Jr. | | | | | | | 9.6 | 6S | 25E | 20 | SW¼ NW¼ | W. E. McBride |
| 7.5 | 6S | 24E | 14 | NE¼ NE¼ | W. A. Carter, Sr. | | | | | | | 7.3 | 6S | 25E | 20 | SW¼ NW¼ | Charles Kerby |
| 6.9 | 6S | 24E | 14 | NE¼ NE¼ | James M. Larson | | | | | | | 2.6 | 6S | 25E | 20 | SE¼ NW¼ | Al Lines |
| 1.5 | 6S | 24E | 14 | NE¼ NE¼ | Mrs. Charlotte Wilkins | | | | | | | 18.2 | 6S | 25E | 20 | NE¼ SW¼ | S. O. Williams |
| | | | | | | | | | | | | 2.4 | 6S | 25E | 20 | NE¼ SW¼ | Mrs. Maude Allred |
| | | | | | | | | | | | | 7.0 | 6S | 25E | 20 | NE¼ SW¼ | George Reynolds |
| | | | | | | | | | | | | 10.9 | 6S | 25E | 20 | NE¼ SW¼ | John E. Taylor |
| | | | | | | | | | | | | 14.9 | 6S | 25E | 20 | NW¼ SW¼ | W. A. Clark |
| | | | | | | | | | | | | 25.4 | 6S | 25E | 20 | NW¼ SW¼ | John Saline |
| | | | | | | | | | | | | 11.5 | 6S | 25E | 20 | SW¼ SW¼ | " " " |
| | | | | | | | | | | | | 3.2 | 6S | 25E | 20 | SW¼ SW¼ | S. O. Williams |
| | | | | | | | | | | | | 3.1 | 6S | 25E | 20 | SW¼ SW¼ | John E. Taylor |
| | | | | | | | | | | | | 1.9 | 6S | 25E | 20 | SW¼ SW¼ | W. L. Follett |

TABLE No. 10 (Continued)
Smithville Canal—Lands and parties affected by priorities antedating 1905.

TABLE No. 11 (Continued)
Curtis Canal—Lands and parties affected by priorities antedating 1905.

TABLE No. 11 (Continued)
Curtis Canal—Lands and parties affected by priorities antedating 1905.

| Number of acres | Lands | | | | Ownership Parties owning lands described in the preceding column when jurisdiction acquired herein. | Number of acres | Lands | | | | Ownership Parties owning lands described in the preceding column when jurisdiction acquired herein. | Number of acres | Lands | | | | Ownership Parties owning lands described in the preceding column when jurisdiction acquired herein. |
|-----------------|--------------------------------|------|------|---------------|--|-----------------|--------------------------------|------|------|---------------|--|-----------------|--------------------------------|------|------|---------------|--|
| | Description | | | | | | Description | | | | | | Description | | | | |
| | Referred to G. & S. R. B. & M. | | | | | | Referred to G. & S. R. B. & M. | | | | | | Referred to G. & S. R. B. & M. | | | | |
| | Twp. | Rge. | Sec. | Subdivision | | | Twp. | Rge. | Sec. | Subdivision | | | Twp. | Rge. | Sec. | Subdivision | |
| 13.8 | 6S | 25E | 20 | SE 1/4 SW 1/4 | Charles S. Larson | 1.4 | 5S | 24E | 7 | NW 1/4 SE 1/4 | E. W. McEuen | 38.7 | 5S | 24E | 29 | SE 1/4 NE 1/4 | John D. Colvin |
| 22.8 | 6S | 25E | 20 | SE 1/4 SW 1/4 | Mrs. Maude Allred | 19.5 | 5S | 24E | 7 | SW 1/4 SE 1/4 | " " " | 38.0 | 5S | 24E | 29 | NE 1/4 NW 1/4 | John Saline |
| 16.3 | 6S | 25E | 20 | NE 1/4 SE 1/4 | W. L. Follett | 5.5 | 5S | 24E | 17 | SW 1/4 NW 1/4 | F. M. Ferrell | 0.4 | 5S | 24E | 29 | NW 1/4 NW 1/4 | " " |
| 40.0 | 6S | 25E | 20 | NW 1/4 SE 1/4 | S. O. Williams | 15.7 | 5S | 24E | 17 | SW 1/4 NW 1/4 | " " " | 22.6 | 5S | 24E | 29 | SE 1/4 NW 1/4 | Asa B. Kempton |
| 12.6 | 6S | 25E | 20 | SW 1/4 SE 1/4 | Joe Larson | 10.6 | 5S | 24E | 17 | SE 1/4 NW 1/4 | " " " | 5.8 | 5S | 24E | 29 | NE 1/4 SW 1/4 | " " |
| 17.7 | 6S | 25E | 20 | SW 1/4 SE 1/4 | Mrs. Nancy Reynolds | 2.4 | 5S | 24E | 17 | NE 1/4 SW 1/4 | " " " | 15.0 | 5S | 24E | 29 | NE 1/4 SW 1/4 | A. J. Kempton |
| 7.6 | 6S | 25E | 20 | SW 1/4 SE 1/4 | Beatrice Larson | 33.0 | 5S | 24E | 17 | NW 1/4 SW 1/4 | " " " | 25.4 | 5S | 24E | 29 | SE 1/4 SW 1/4 | Calvin I. Kempton and Heber Kempton |
| 20.4 | 6S | 25E | 20 | SE 1/4 SE 1/4 | Charles S. Larson | 15.7 | 5S | 24E | 17 | SW 1/4 SW 1/4 | " " " | 38.5 | 5S | 24E | 29 | NE 1/4 SE 1/4 | John Saline |
| 6.0 | 6S | 25E | 20 | SE 1/4 SE 1/4 | Joe Larson | 27.0 | 5S | 24E | 18 | NE 1/4 NE 1/4 | A. F. McEuen | 40.0 | 5S | 24E | 29 | NW 1/4 SE 1/4 | " " |
| 10.6 | 6S | 25E | 21 | SW 1/4 SW 1/4 | Charles S. Larson | 9.5 | 5S | 24E | 18 | NW 1/4 NE 1/4 | " " " | 9.8 | 5S | 24E | 29 | SW 1/4 SE 1/4 | A. J. Kempton |
| 7.8 | 6S | 25E | 27 | NE 1/4 NW 1/4 | Gerald Merrill | 12.9 | 5S | 24E | 18 | SW 1/4 NE 1/4 | " " " | 25.7 | 5S | 24E | 29 | SW 1/4 SE 1/4 | Asa B. Kempton |
| 6.2 | 6S | 25E | 27 | NW 1/4 NW 1/4 | W. R. Bingham | 20.9 | 5S | 24E | 18 | SE 1/4 NE 1/4 | " " " | 9.9 | 5S | 24E | 29 | SE 1/4 SE 1/4 | A. J. Kempton |
| 19.2 | 6S | 25E | 27 | SW 1/4 NW 1/4 | " " | 20.3 | 5S | 24E | 18 | SE 1/4 SE 1/4 | Virgil R. McEuen | 4.7 | 5S | 24E | 29 | SE 1/4 SE 1/4 | Asa B. Kempton |
| 9.6 | 6S | 25E | 27 | SW 1/4 NW 1/4 | A. M. Farmer | 13.2 | 5S | 24E | 20 | NW 1/4 NW 1/4 | Scott Holladay | 22.3 | 5S | 24E | 29 | SE 1/4 SE 1/4 | " " |
| 8.2 | 6S | 25E | 27 | SE 1/4 NW 1/4 | Gerald Merrill | 29.3 | 5S | 24E | 20 | SW 1/4 NW 1/4 | E. G. Bullard | 18.7 | 5S | 24E | 32 | NE 1/4 NE 1/4 | John D. Colvin |
| 22.0 | 6S | 25E | 27 | SE 1/4 NW 1/4 | Winford Moody | 40.0 | 5S | 24E | 20 | NE 1/4 SW 1/4 | Jaared T. Brown | 19.0 | 5S | 24E | 32 | NE 1/4 NE 1/4 | Calvin I. Kempton and Heber Kempton |
| 38.6 | 6S | 25E | 27 | NE 1/4 SW 1/4 | E. C. Phillips | 22.0 | 5S | 24E | 20 | NW 1/4 SW 1/4 | " " " | 28.2 | 5S | 24E | 32 | NW 1/4 NE 1/4 | Claude M. Lee |
| 1.2 | 6S | 25E | 27 | NW 1/4 SW 1/4 | W. R. Bingham | 13.4 | 5S | 24E | 20 | SW 1/4 SW 1/4 | Van D. Palmer | 9.0 | 5S | 24E | 32 | NW 1/4 NE 1/4 | A. J. Kempton |
| 1.0 | 6S | 25E | 27 | NW 1/4 SW 1/4 | A. M. Farmer | 15.6 | 5S | 24E | 20 | SE 1/4 SW 1/4 | " " " | 9.8 | 5S | 24E | 32 | SW 1/4 NE 1/4 | " " |
| 36.1 | 6S | 25E | 27 | NW 1/4 SW 1/4 | Lorenzo Watson | 24.6 | 5S | 24E | 20 | SE 1/4 SW 1/4 | W. G. Marshall | 17.6 | 5S | 24E | 32 | SW 1/4 NE 1/4 | Antone Christensen |
| 37.6 | 6S | 25E | 27 | SW 1/4 SW 1/4 | " " | 15.8 | 5S | 24E | 20 | NW 1/4 SE 1/4 | Jaared T. Brown | 7.8 | 5S | 24E | 32 | SW 1/4 NE 1/4 | Calvin I. Kempton and Heber Kempton |
| 37.1 | 6S | 25E | 27 | SE 1/4 SW 1/4 | E. C. Phillips | 10.7 | 5S | 24E | 20 | SW 1/4 SE 1/4 | W. G. Marshall | 19.2 | 5S | 24E | 32 | SE 1/4 NE 1/4 | John D. Colvin |
| 35.3 | 6S | 25E | 28 | SW 1/4 NE 1/4 | J. E. Schurtz | 30.1 | 5S | 24E | 20 | SW 1/4 SE 1/4 | L. M. Thatcher | 29.2 | 5S | 24E | 32 | NE 1/4 NW 1/4 | Henry E. Plumb |
| 38.0 | 6S | 25E | 28 | SE 1/4 NE 1/4 | Clarence Martin | 11.9 | 5S | 24E | 20 | SE 1/4 SE 1/4 | " " " | 20.0 | 5S | 24E | 32 | NW 1/4 NW 1/4 | J. M. Plumb |
| 19.6 | 6S | 25E | 28 | NW 1/4 NW 1/4 | S. O. Williams | 9.2 | 5S | 24E | 20 | SE 1/4 SE 1/4 | W. G. Marshall | 8.5 | 5S | 24E | 32 | SW 1/4 NW 1/4 | B. O. Rapier |
| 20.1 | 6S | 25E | 28 | NW 1/4 NW 1/4 | P. C. Merrill, Administrator of the Estate of Joe Pensyl, deceased. | 1.5 | 5S | 24E | 21 | SW 1/4 SW 1/4 | Heber C. Kimball | 9.7 | 5S | 24E | 32 | NE 1/4 SE 1/4 | Ira Hancock |
| 19.5 | 6S | 25E | 28 | SW 1/4 NW 1/4 | J. E. Norton | 14.5 | 5S | 24E | 28 | NW 1/4 NW 1/4 | Adelaide M. Bryce | 9.5 | 5S | 24E | 32 | NE 1/4 SE 1/4 | A. A. Wilkins |
| 19.7 | 6S | 25E | 28 | SW 1/4 NW 1/4 | J. D. Kennison | 23.1 | 5S | 24E | 28 | SW 1/4 NW 1/4 | " " " | 19.3 | 5S | 24E | 32 | SE 1/4 NE 1/4 | Calvin I. Kempton and Heber Kempton |
| 10.1 | 6S | 25E | 28 | SE 1/4 NW 1/4 | J. E. Norton | 9.4 | 5S | 24E | 28 | SW 1/4 NW 1/4 | Asa B. Kempton | 29.2 | 5S | 24E | 32 | NE 1/4 NW 1/4 | John D. Colvin |
| 14.4 | 6S | 25E | 28 | SE 1/4 NW 1/4 | H. L. Norton, Jr. | 4.2 | 5S | 24E | 28 | SW 1/4 NW 1/4 | Calvin I. Kempton | 9.1 | 5S | 24E | 32 | NE 1/4 NW 1/4 | Claude M. Lee |
| 14.0 | 6S | 25E | 28 | SE 1/4 NW 1/4 | " " Sr. | 0.7 | 5S | 24E | 28 | SE 1/4 NW 1/4 | B. O. Rapier | 20.0 | 5S | 24E | 32 | NW 1/4 NW 1/4 | Anna M. Moyes |
| 34.2 | 6S | 25E | 28 | NE 1/4 SW 1/4 | J. D. Kennison | 1.0 | 5S | 24E | 28 | SE 1/4 NW 1/4 | Calvin I. Kempton | 8.5 | 5S | 24E | 32 | SW 1/4 NW 1/4 | Elijah Hawkins |
| 36.8 | 6S | 25E | 28 | NW 1/4 SW 1/4 | " " " | 5.7 | 5S | 24E | 28 | NW 1/4 SW 1/4 | " " " | 30.0 | 5S | 24E | 32 | SE 1/4 NW 1/4 | J. N. Hawkins |
| 0.2 | 6S | 25E | 28 | SE 1/4 SW 1/4 | " " " | 7.3 | 5S | 24E | 28 | NW 1/4 SW 1/4 | B. O. Rapier | 9.7 | 5S | 24E | 32 | NE 1/4 SE 1/4 | A. A. Wilkins |
| 39.1 | 6S | 25E | 28 | NE 1/4 SE 1/4 | Victor Christenson | 10.9 | 5S | 24E | 28 | NW 1/4 SW 1/4 | Henry A. Waters | 9.5 | 5S | 24E | 32 | NE 1/4 SE 1/4 | " " |
| 17.5 | 6S | 25E | 28 | NW 1/4 SE 1/4 | E. M. Allred | 2.9 | 5S | 24E | 28 | SW 1/4 SW 1/4 | Heber C. Kimball | 7.6 | 5S | 24E | 32 | NW 1/4 SE 1/4 | Calvin I. Kempton and Heber Kempton |
| 21.9 | 6S | 25E | 28 | NW 1/4 SE 1/4 | J. N. Allred | 1.5 | 5S | 24E | 28 | SW 1/4 SW 1/4 | Antone Christensen | 5.8 | 5S | 24E | 33 | NE 1/4 NW 1/4 | John D. Colvin |
| 14.3 | 6S | 25E | 28 | SW 1/4 SE 1/4 | D. T. Adams | 1.1 | 5S | 24E | 28 | SW 1/4 SW 1/4 | Heber Kempton | 4.7 | 5S | 24E | 33 | NE 1/4 NW 1/4 | John D. Colvin |
| 35.7 | 6S | 25E | 28 | SE 1/4 SE 1/4 | " " " | 1.0 | 5S | 24E | 28 | SW 1/4 SW 1/4 | Thomas F. Fuller | 0.4 | 5S | 24E | 33 | NE 1/4 NW 1/4 | Claude M. Lee |
| 39.5 | 6S | 25E | 29 | NE 1/4 NE 1/4 | (P. C. Merrill, Administrator of the Estate of Joe Pensyl, deceased.) | 0.9 | 5S | 24E | 28 | SW 1/4 SW 1/4 | Henry E. Plumb | 1.6 | 5S | 24E | 33 | NE 1/4 NW 1/4 | Anna M. Moyes |
| 26.7 | 6S | 25E | 29 | NW 1/4 NE 1/4 | " " " | 2.5 | 5S | 24E | 28 | SW 1/4 SW 1/4 | E. Palmer | 0.1 | 5S | 24E | 33 | NE 1/4 NW 1/4 | Elijah Hawkins |
| 31.5 | 6S | 25E | 29 | SE 1/4 NE 1/4 | " " " | 2.5 | 5S | 24E | 28 | SE 1/4 SW 1/4 | Calvin I. Kempton | 0.4 | 5S | 24E | 33 | NE 1/4 NW 1/4 | J. N. Hawkins |
| 1.0 | 6S | 25E | 29 | NE 1/4 NW 1/4 | " " " | 10.9 | 5S | 24E | 28 | SE 1/4 SW 1/4 | Adelaide M. Bryce | 0.5 | 5S | 24E | 33 | NE 1/4 NW 1/4 | A. A. Wilkins |
| 21.4 | 6S | 25E | 29 | NE 1/4 SE 1/4 | Joseph Alder | 4.7 | 5S | 24E | 28 | SE 1/4 SW 1/4 | Lee L. Palmer | 3.2 | 5S | 24E | 33 | NE 1/4 NW 1/4 | School District No. 11, County of Graham, State of Arizona. |
| 17.6 | 6S | 25E | 34 | NE 1/4 NW 1/4 | A. J. Shifflet | 4.0 | 5S | 24E | 28 | SE 1/4 SW 1/4 | E. Palmer | 5.1 | 5S | 24E | 33 | NE 1/4 NW 1/4 | Annie B. Hancock |
| 13.6 | 6S | 25E | 34 | NE 1/4 NW 1/4 | J. W. Sowell | 1.7 | 5S | 24E | 28 | SE 1/4 SW 1/4 | Mrs. Elizabeth Curtis | 0.9 | 5S | 24E | 33 | NW 1/4 NW 1/4 | Claude M. Lee |
| 17.4 | 6S | 25E | 34 | NW 1/4 NW 1/4 | B. F. Cluff | 4.0 | 5S | 24E | 28 | SE 1/4 SW 1/4 | Roy Palmer | 0.4 | 5S | 24E | 33 | NW 1/4 NW 1/4 | Heber Kempton |
| | | | | | | 19.2 | 5S | 24E | 29 | NE 1/4 NE 1/4 | W. G. Marshall | 0.4 | 5S | 24E | 33 | NW 1/4 NW 1/4 | Thomas F. Fuller |
| | | | | | | 19.2 | 5S | 24E | 29 | NE 1/4 NE 1/4 | John Saline | 0.5 | 5S | 24E | 33 | NW 1/4 NW 1/4 | Perry Tryon |
| | | | | | | 20.0 | 5S | 24E | 29 | NW 1/4 NE 1/4 | W. G. Marshall | 1.2 | 5S | 24E | 33 | NW 1/4 NW 1/4 | Fred Kempton |
| | | | | | | 20.0 | 5S | 24E | 29 | NW 1/4 NE 1/4 | John Saline | | | | | | |
| | | | | | | 38.9 | 5S | 24E | 29 | SW 1/4 NE 1/4 | Asa B. Kempton | | | | | | |

VI

That plaintiff has and owns rights in the waters of the Gila River, and in and to the use of said waters, as follows:

(1) The right on behalf of the Pima and other Indians of the Gila River Indian Reservation, their descendants, successors and assigns, to divert 210,000 acre feet of the waters of the Gila River during each irrigation season, from the natural flow in said river at the Ashurst-Hayden and Sacaton diversion dams—as of an immemorial date of priority and to the extent that such waters are available under said priority—at a rate of diversion not exceeding 437.5 cubic feet per second at any time during such season for the reclamation and irrigation of the irrigable Indian allotments on said reservation, which amount to 49,896 acres, as they now are or hereafter may be made, and of the administrative area on said Reservation which amounts to 650 acres, to the extent that the herein described water right, which is sufficient for and limited to the needs of 35,000 acres, will reclaim and irrigate the same. The waters available under this right and priority shall be divided and distributed to the lands of the Florence-Casa Grande Project as decreed and provided in subdivision (3) of this Article.

(2) The right, on behalf of the Apache and other Indians of the San Carlos Indian Reservation, their descendants, successors and assigns, to divert 6,000 acre feet of the waters of the Gila River, during each irrigation season, from the natural flow in said river at diversion points on said river within said reservation—or above the eastern boundary thereof under such rights of way as may now exist or be acquired therefor; due measures being taken to avoid injuries to other water users by said last mentioned diversions,—as of a date of priority of the year 1846 and to the extent that such waters are available under said priority—at a rate of diversion not exceeding 12.5 cubic feet per second at any time during such season, for the reclamation and irrigation of 1000 acres of the irrigable lands within the said reservation (or in part or wholly within the valley of the Gila River above the eastern boundary of said Reservation, if lands are there acquired by the United States for that purpose), situated in the County of Graham, State of Arizona, and more particularly described as within said reservation and that portion of the valley of the Gila River above the San Carlos Reservoir and flow line thereof; that said water right, however, if or when sanctioned by law, at the discretion of the Secretary of the Interior and with the consent of the San Carlos Irrigation and Drainage District expressed by its board of directors, may be purchased by or for the benefit of the San Carlos Project and used for said project as other of that project's stream flow right below the San Carlos Reservoir are or may be used under this decree, provided, however, that such right is and shall be treated as a project right to which no individual or individual lands shall have or assert an interest or priority as against any lands given rights in the Priority Schedule; and defendants, Gila Valley Irrigation District, Virden Irrigation District and Franklin Irrigation District through their boards of directors, having offered and agreed to facilitate the aforesaid purchase of said water right so that it may be transferred and used as aforesaid for the benefit of the San Carlos Project as other of that Project's stream flow rights are or may be used below said reservoir under this decree and to pay the United States therefor the sum of Sixty-Two Thousand Five Hundred (\$62,500.00) Dollars, said payments to be made by each of said Districts, in the proportion that the number of acres of land in said district decreed water rights herein bears to the whole number of acres of land in said three districts' so decreed water rights, and to pay said sum within two years from the acceptance of said offer, if said offer shall be accepted within five years from the date of this decree. Said offer, however, to be considered as made by said districts only when all requirements of Arizona law with regard to making binding offers of such a character shall have been complied with, it is hereby decreed that if said offer is made and accepted at said purchase price sum or at any other sum agreed upon by the said three districts and the United States, the said water right shall be transferred as aforesaid for the benefit of the San Carlos Project, but, in no event shall be used or usable or be asserted as against the lands given rights in the Priority Schedule above the San Carlos reservoir on account of which have been paid the full proportionate per acre share of the cost of said purchase.

(3) The right to divert 372,000 acre feet of the waters of the Gila River, during each irrigation season, from the natural flow in said stream at the Ashurst-Hayden and Sacaton diversion dams, as of the date of priority of 1916, and to the extent that such waters are available under said priority—at a total rate of diversion not exceeding 775 cubic feet per second at any time during such season, for the reclamation and irrigation of the 62,000 acres of the irrigable lands of the so-called Florence-Casa Grande Project, or its equivalent, more particularly described as follows:

(a) The aforesaid Indian allotments now or hereafter made on the said Indian Reservation, and the said administrative area, amounting in the aggregate to 50,546 acres to the extent that thirty-five sixty-seconds of the herein described water right, which is sufficient for and limited by the needs of 35,000 acres, will reclaim and irrigate the same.

(b) 27,000 acres of land in the private ownership of White persons (also referred to herein as "White lands") described as follows:

Twp. 4 S., R. 8 E.:

Section 36:

SE $\frac{1}{4}$ less 2 acres in Northwest Corner;

S $\frac{1}{2}$ SW $\frac{1}{4}$;

Twp. 4 S., R. 9 E.:

Section 25:

10 acres in NE $\frac{1}{4}$ NE $\frac{1}{4}$, between North Side Canal and Gila River;

South 24 acres of SE $\frac{1}{4}$;

South 17 acres of SE $\frac{1}{4}$ SW $\frac{1}{4}$;

S $\frac{1}{2}$ S $\frac{1}{2}$ SW $\frac{1}{4}$ SW $\frac{1}{4}$;

Section 26:

30 acres in N $\frac{1}{2}$ SE $\frac{1}{4}$ between North Side Canal and Gila River;

60 acres in SW $\frac{1}{4}$ between North Side Canal and Gila River;

Section 27:

S $\frac{1}{2}$ SW $\frac{1}{4}$;

North 30 acres of S $\frac{1}{2}$ SE $\frac{1}{4}$;

South 25 acres of S $\frac{1}{2}$ SE $\frac{1}{4}$;

Section 28:

S $\frac{1}{2}$ S $\frac{1}{2}$;

Section 29:

S $\frac{1}{2}$ SW $\frac{1}{4}$;

SE $\frac{1}{4}$ SE $\frac{1}{4}$;

S $\frac{1}{2}$ SW $\frac{1}{4}$ SE $\frac{1}{4}$;

Section 31:

E $\frac{1}{2}$ NW $\frac{1}{4}$;

S $\frac{1}{2}$ NE $\frac{1}{4}$;

Section 32:

N $\frac{1}{2}$ N $\frac{1}{2}$ N $\frac{1}{2}$ N $\frac{1}{2}$ NW $\frac{1}{4}$;

NW $\frac{1}{4}$ NE $\frac{1}{4}$;

Section 33:

N $\frac{1}{2}$ N $\frac{1}{2}$;

55 acres in S $\frac{1}{2}$ NE $\frac{1}{4}$, North of Gila River;

Section 34:

100 acres in NW $\frac{1}{4}$;

60 acres in N $\frac{1}{2}$ NE $\frac{1}{4}$;

E $\frac{1}{2}$ SE $\frac{1}{4}$;

SW $\frac{1}{4}$ SE $\frac{1}{4}$;

Section 35:

147.50 acres in SW $\frac{1}{4}$;

195.68 acres in E $\frac{1}{2}$;

Section 36:

W $\frac{1}{2}$ NW $\frac{1}{4}$;

71.73 acres in E $\frac{1}{2}$ NW $\frac{1}{4}$;

78.00 acres in W $\frac{1}{2}$ NE $\frac{1}{4}$;

E $\frac{1}{2}$ NE $\frac{1}{4}$;

137.58 acres in SE $\frac{1}{4}$;

Twp. 4 S., R. 10 E.:

Section 10:

20 acres between North Side Canal and Gila River in SE $\frac{1}{4}$;

Section 11:

S $\frac{1}{2}$ SW $\frac{1}{4}$ SW $\frac{1}{4}$ SW $\frac{1}{4}$;

Section 14:

N $\frac{1}{2}$ NW $\frac{1}{4}$ NW $\frac{1}{4}$ NW $\frac{1}{4}$;

Section 15:

90 acres between Florence Canal and Gila River, in NE $\frac{1}{4}$;

Section 16:

149.00 acres in South part of Section between North Side Canal and Arizona Eastern Railroad and between Arizona Eastern Railroad and Gila River;

Section 17:

160.00 acres in that part lying between North Side Canal and Gila River and East of East line of W $\frac{1}{2}$ SW $\frac{1}{4}$;

Section 20:

S $\frac{1}{2}$ NE $\frac{1}{4}$;

SE $\frac{1}{4}$;

30 acres in SE $\frac{1}{4}$ SW $\frac{1}{4}$;

Section 21:

119.00 acres in W $\frac{1}{2}$ W $\frac{1}{2}$;

80 acres in N $\frac{1}{2}$ South of Gila River;

Section 28:

W $\frac{1}{2}$ NW $\frac{1}{4}$;

12 acres in NE $\frac{1}{4}$ NW $\frac{1}{4}$;

13 acres in NW $\frac{1}{4}$ SW $\frac{1}{4}$;

Section 29:

W $\frac{1}{2}$;

202.99 acres in E $\frac{1}{2}$;

Section 30:

NE $\frac{1}{4}$ NE $\frac{1}{4}$;

S $\frac{1}{2}$ NE $\frac{1}{4}$;

SE $\frac{1}{4}$;

E $\frac{1}{2}$ SW $\frac{1}{4}$;

E $\frac{1}{2}$ SW $\frac{1}{4}$ SW $\frac{1}{4}$;

S $\frac{1}{2}$ W $\frac{1}{2}$ SW $\frac{1}{4}$ SW $\frac{1}{4}$;

S $\frac{1}{2}$ N $\frac{1}{2}$ W $\frac{1}{2}$ SW $\frac{1}{4}$ SW $\frac{1}{4}$;

Section 31:

NW $\frac{1}{4}$, less 4 acres of deeded highway;

SE $\frac{1}{4}$ NE $\frac{1}{4}$;

NW $\frac{1}{4}$ SW $\frac{1}{4}$;

NW $\frac{1}{4}$ SW $\frac{1}{4}$ SW $\frac{1}{4}$;

(continued)

(continuation of Section 31:)

3 acres in Northwest Corner of
SW $\frac{1}{4}$ SW $\frac{1}{4}$ SW $\frac{1}{4}$;N $\frac{1}{2}$ SE $\frac{1}{4}$;Section 32:70 acres in N $\frac{1}{2}$ NW $\frac{1}{4}$;Twp. 5 S., R. 7 E.:Section 1:5 acres in the Southeast corner of
NW $\frac{1}{4}$;Twp. 5 S., R. 8 E.:Section 6:S $\frac{1}{2}$ NE $\frac{1}{4}$;Section 7:SE $\frac{1}{4}$ NE $\frac{1}{4}$;NE $\frac{1}{4}$ SE $\frac{1}{4}$;Section 8:South 56.00 acres of S $\frac{1}{2}$ NE $\frac{1}{4}$;SW $\frac{1}{4}$;Section 9:South 120 acres of NE $\frac{1}{4}$;South 25 acres of N $\frac{1}{2}$ NW $\frac{1}{4}$;SW $\frac{1}{4}$ NW $\frac{1}{4}$;N $\frac{1}{2}$ NW $\frac{1}{4}$ SW $\frac{1}{4}$;W $\frac{1}{2}$ NW $\frac{1}{4}$ NW $\frac{1}{4}$ SE $\frac{1}{4}$;Section 10:S $\frac{1}{2}$ SW $\frac{1}{4}$ NE $\frac{1}{4}$;S $\frac{1}{2}$ S $\frac{1}{2}$ SE $\frac{1}{4}$ NE $\frac{1}{4}$;S $\frac{1}{2}$ S $\frac{1}{2}$ NW $\frac{1}{4}$;N $\frac{1}{2}$ SW $\frac{1}{4}$;N $\frac{1}{2}$ NW $\frac{1}{4}$ SE $\frac{1}{4}$;North 30 acres of NE $\frac{1}{4}$ SE $\frac{1}{4}$;Section 14:NE $\frac{1}{4}$;SW $\frac{1}{4}$ SW $\frac{1}{4}$;Section 17:E $\frac{1}{2}$;NW $\frac{1}{4}$;Section 18:SE $\frac{1}{4}$;S $\frac{1}{2}$ NW $\frac{1}{4}$;S $\frac{1}{2}$ SW $\frac{1}{4}$;Section 21:SE $\frac{1}{4}$ NW $\frac{1}{4}$;E $\frac{1}{2}$ SE $\frac{1}{4}$;Section 22:S $\frac{1}{2}$;Section 23:E $\frac{1}{2}$;SE $\frac{1}{4}$ SW $\frac{1}{4}$;Section 24:SW $\frac{1}{4}$;E $\frac{1}{2}$ except SE $\frac{1}{4}$ SE $\frac{1}{4}$ NE $\frac{1}{4}$;Section 25:

All of Section 25;

Section 26:N $\frac{1}{2}$ N $\frac{1}{2}$ NW $\frac{1}{4}$ NW $\frac{1}{4}$;Section 27:SW $\frac{1}{4}$;South 35.00 acres in SE $\frac{1}{4}$ NW $\frac{1}{4}$;E $\frac{1}{2}$ SE $\frac{1}{4}$;Section 34:NE $\frac{1}{4}$;Section 35:NW $\frac{1}{4}$;5.82 acres in Northwest Corner of NE $\frac{1}{4}$;Twp. 5 S., R. 9 E.:Section 1:10 acres in N $\frac{1}{2}$ NW $\frac{1}{4}$ SE $\frac{1}{4}$, North of Florence;W $\frac{1}{2}$ NE $\frac{1}{4}$;

(continued)

North 17 acres of NE $\frac{1}{4}$ NE $\frac{1}{4}$;8.22 acres in Northeast corner of NW $\frac{1}{4}$;S $\frac{1}{2}$ SW $\frac{1}{4}$ SW $\frac{1}{4}$ NW $\frac{1}{4}$;N $\frac{1}{2}$ NE $\frac{1}{4}$ SE $\frac{1}{4}$; *THARP*60 acres in SW $\frac{1}{4}$ North of Florence Canal;.57 acres in Lot 6, 7 and 8, Block 6,
Turner's Addition;12. acres in Blocks 48, 49, 52 and 53,
Douglas Addition;Section 2:North 58.32 acres in NE $\frac{1}{4}$ West of Florence Townsite;NW $\frac{1}{4}$;4.18 acres in Northwest Corner of NW $\frac{1}{4}$ SW $\frac{1}{4}$;Section 3:N $\frac{1}{2}$ NW $\frac{1}{4}$ NE $\frac{1}{4}$;N $\frac{1}{2}$ NE $\frac{1}{4}$ NW $\frac{1}{4}$;S $\frac{1}{2}$ N $\frac{1}{2}$ N $\frac{1}{2}$;S $\frac{1}{2}$ N $\frac{1}{2}$;North 56.01 acres of the W $\frac{1}{2}$ SW $\frac{1}{4}$;North 33.48 acres of the E $\frac{1}{2}$ SW $\frac{1}{4}$;North 18.02 acres of the NW $\frac{1}{4}$ SE $\frac{1}{4}$;Section 4:278.31 acres in E $\frac{1}{2}$, South of Gila River;Section 5:33 acres in W $\frac{1}{2}$ E $\frac{1}{2}$, South of Gila River;20 acres in SW $\frac{1}{4}$, South of Gila River;Section 6:W $\frac{1}{2}$ W $\frac{1}{2}$ NW $\frac{1}{4}$;W $\frac{1}{2}$ E $\frac{1}{2}$ SW $\frac{1}{4}$ NW $\frac{1}{4}$;NW $\frac{1}{4}$ SW $\frac{1}{4}$;Section 7:125.00 acres in N $\frac{1}{2}$, South of Gila River;Section 8:260.00 acres in N $\frac{1}{2}$;

Twp. 5 S., R. 9 E. (continued)

Section 9:

10 acres in NE $\frac{1}{4}$ NE $\frac{1}{4}$;
S $\frac{1}{2}$ S $\frac{1}{2}$;

Section 10:

SE $\frac{1}{4}$ NW $\frac{1}{4}$;
NE $\frac{1}{4}$ SW $\frac{1}{4}$;
SE $\frac{1}{4}$ SW $\frac{1}{4}$ NW $\frac{1}{4}$;
NE $\frac{1}{4}$ NW $\frac{1}{4}$ SW $\frac{1}{4}$;

Section 11:

127 acres in W $\frac{1}{2}$ North and West of
Florence Canal;
North 110 acres of NE $\frac{1}{4}$;

Section 15:

W $\frac{1}{2}$ NW $\frac{1}{4}$ except NE $\frac{1}{4}$ NW $\frac{1}{4}$ NW $\frac{1}{4}$;
E $\frac{1}{2}$ NE $\frac{1}{4}$;
SW $\frac{1}{4}$ NE $\frac{1}{4}$;
W $\frac{1}{2}$ SW $\frac{1}{4}$;
50 acres in N $\frac{1}{2}$ S $\frac{1}{2}$ North of Florence Canal;

Section 16:

N $\frac{1}{2}$;
SE $\frac{1}{4}$;
N $\frac{1}{2}$ SW $\frac{1}{4}$;

Section 17:

S $\frac{1}{2}$;
NE $\frac{1}{4}$;

Section 18:

SW $\frac{1}{4}$;
W $\frac{1}{2}$ SE $\frac{1}{4}$;
SE $\frac{1}{4}$ SE $\frac{1}{4}$;
SW $\frac{1}{4}$ NW $\frac{1}{4}$;

Section 19:

All of Section 19;

Section 21:

NW $\frac{1}{4}$;
SW $\frac{1}{4}$ except 15 acres in Southeast Corner;
N $\frac{1}{2}$ NW $\frac{1}{4}$ SE $\frac{1}{4}$;
North 15 acres in N $\frac{1}{2}$ NE $\frac{1}{4}$ SE $\frac{1}{4}$;

Section 22:

W $\frac{1}{2}$ W $\frac{1}{2}$ NW $\frac{1}{4}$;

Section 28:

40 acres in N $\frac{1}{2}$ NW $\frac{1}{4}$, West of Florence Canal;

Section 29:

West 60 acres in S $\frac{1}{2}$ NE $\frac{1}{4}$;
76.20 acres in SE $\frac{1}{4}$, West of Florence Canal;
W $\frac{1}{2}$;

Section 30:

E $\frac{1}{2}$;
NE $\frac{1}{4}$ NW $\frac{1}{4}$;

Section 31:

All of Section 31;

Section 32:

310 acres in W $\frac{1}{2}$ West of Florence Canal;

Twp. 5 S., R. 10 E.:

Section 6:

30 acres in Northwest part of NW $\frac{1}{4}$;

Twp. 6 S., R. 5 E.:

Section 13:

North 58.11 acres of E $\frac{1}{2}$ NE $\frac{1}{4}$;
SE $\frac{1}{4}$;
SE $\frac{1}{4}$ NW $\frac{1}{4}$;

Section 14:

NE $\frac{1}{4}$;
SE $\frac{1}{4}$ SW $\frac{1}{4}$;

Section 15:

S $\frac{1}{2}$ NE $\frac{1}{4}$;
East 15 acres of SE $\frac{1}{4}$ NW $\frac{1}{4}$;
(continued)

S $\frac{1}{2}$ S $\frac{1}{2}$ N $\frac{1}{2}$ NE $\frac{1}{4}$;

South 25 acres of SE $\frac{1}{4}$ SE $\frac{1}{4}$;

Section 22:

E $\frac{1}{2}$ SE $\frac{1}{4}$ SE $\frac{1}{4}$;

Section 23:

East 55 acres of N $\frac{1}{2}$ NW $\frac{1}{4}$;
East 15 acres of N $\frac{1}{2}$ SE $\frac{1}{4}$ NW $\frac{1}{4}$;
North 30 acres of NE $\frac{1}{4}$ SW $\frac{1}{4}$;
S $\frac{1}{2}$ SW $\frac{1}{4}$ SW $\frac{1}{4}$;
SE $\frac{1}{4}$;
North 30 acres of NW $\frac{1}{4}$ NE $\frac{1}{4}$;
East 30 acres of SE $\frac{1}{4}$ NE $\frac{1}{4}$;

Section 24:

South 14 acres of W $\frac{1}{2}$ W $\frac{1}{2}$;
S $\frac{1}{2}$ SE $\frac{1}{4}$;
SE $\frac{1}{4}$ SW $\frac{1}{4}$;

Section 25:

North 145 acres of E $\frac{1}{2}$ W $\frac{1}{2}$;
W $\frac{1}{2}$ NE $\frac{1}{4}$;
NE $\frac{1}{4}$ SE $\frac{1}{4}$;

Section 26:

E $\frac{1}{2}$ SE $\frac{1}{4}$;
SW $\frac{1}{4}$ SE $\frac{1}{4}$;
NW $\frac{1}{4}$;
S $\frac{1}{2}$ SW $\frac{1}{4}$;
NE $\frac{1}{4}$ SW $\frac{1}{4}$;

Section 35:

S $\frac{1}{2}$ NE $\frac{1}{4}$;
NE $\frac{1}{4}$ NE $\frac{1}{4}$;
NE $\frac{1}{4}$ NE $\frac{1}{4}$ NW $\frac{1}{4}$;

Twp. 6 S., R. 6 E.:

Section 18:

NW $\frac{1}{4}$ NW $\frac{1}{4}$;
S $\frac{1}{2}$ SE $\frac{1}{4}$ SE $\frac{1}{4}$;

Twp. 6 S., R. 6 E.: (continued)Section 19:

South 30 acres in SE $\frac{1}{4}$ NE $\frac{1}{4}$;
SE $\frac{1}{4}$ SW $\frac{1}{4}$ NE $\frac{1}{4}$;
South 30 acres in SE $\frac{1}{4}$ SE $\frac{1}{4}$;

Section 20:

SW $\frac{1}{4}$ NW $\frac{1}{4}$;
15 acres in SE $\frac{1}{4}$ NW $\frac{1}{4}$;
SW $\frac{1}{4}$ NE $\frac{1}{4}$ SW $\frac{1}{4}$;

Section 22:

NW $\frac{1}{4}$ NW $\frac{1}{4}$;
N $\frac{1}{2}$ NE $\frac{1}{4}$ NW $\frac{1}{4}$;

Section 25:

SE $\frac{1}{4}$;
N $\frac{1}{2}$ SW $\frac{1}{4}$;

Section 27:

All of Section 27;

Section 28:

SW $\frac{1}{4}$;
NW $\frac{1}{4}$ SE $\frac{1}{4}$;

Section 29:

74 acres in S $\frac{1}{2}$ SW $\frac{1}{4}$;
NW $\frac{1}{4}$ SW $\frac{1}{4}$;
16 acres in NW $\frac{1}{4}$ SE $\frac{1}{4}$ Southwest of
Railroad;

Section 30:

SW $\frac{1}{4}$ SW $\frac{1}{4}$ NE $\frac{1}{4}$;

Section 31:

N $\frac{1}{2}$;

Section 32:

E $\frac{1}{2}$ E $\frac{1}{2}$;

Section 33:

W $\frac{1}{2}$ SW $\frac{1}{4}$;
SW $\frac{1}{4}$ NW $\frac{1}{4}$;

Section 34:

20 acre parcel in Blocks 1, 2, 25, 26,
and 27, Arizola Townsite;
6 acre parcel in Lot 1, Block 38,
Arizola Townsite;
6 acre parcel in Lot 2, Block 39,
Arizola Townsite;

Twp. 6 S., R. 7 E.:Section 12:

SW $\frac{1}{4}$;

Section 13:

SE $\frac{1}{4}$;

Section 15:

NW $\frac{1}{4}$;

Section 19:

SW $\frac{1}{4}$ SE $\frac{1}{4}$;

Section 20:

SW $\frac{1}{4}$;

W $\frac{1}{2}$ SE $\frac{1}{4}$;

Section 22:

NW $\frac{1}{4}$ SW $\frac{1}{4}$;

W $\frac{1}{2}$ SE $\frac{1}{4}$;

Section 23:

NW $\frac{1}{4}$;

E $\frac{1}{2}$ SW $\frac{1}{4}$;

W $\frac{1}{2}$ SE $\frac{1}{4}$;

Section 25:

S $\frac{1}{2}$;

Section 26:

All of Section 26;

Section 27:

SE $\frac{1}{4}$;

E $\frac{1}{2}$ NE $\frac{1}{4}$;

Section 28:

NW $\frac{1}{4}$;

Section 30:

36.61 acres in NW $\frac{1}{4}$ SW $\frac{1}{4}$;

Section 31:

SE $\frac{1}{4}$;

Section 32:

W $\frac{1}{2}$ SW $\frac{1}{4}$ NW $\frac{1}{4}$;

North 45 acres in W $\frac{1}{2}$ SW $\frac{1}{4}$;

Twp. 6 S., R. 8 E.:Section 1:

S $\frac{1}{2}$;

Lots 9 and 10 containing 80 acres;

S $\frac{1}{2}$ NE $\frac{1}{4}$;

Section 5:

SE $\frac{1}{4}$ SE $\frac{1}{4}$;

Section 7:

SW $\frac{1}{4}$ containing 158.40 acres;

Section 11:

110 acres in North part of NE $\frac{1}{4}$;

Section 12:

All of Section 12;

Section 13:

W $\frac{1}{2}$;

Section 15:

SE $\frac{1}{4}$;

Section 18:

Lot 1, containing 39.92 acres;

Section 19:

East 157 acres in SW $\frac{1}{4}$;

NE $\frac{1}{4}$ SE $\frac{1}{4}$;

W $\frac{1}{2}$ SE $\frac{1}{4}$ SE $\frac{1}{4}$;

E $\frac{1}{2}$ E $\frac{1}{2}$ SE $\frac{1}{4}$ SE $\frac{1}{4}$;

Section 20:

NW $\frac{1}{4}$ SW $\frac{1}{4}$;

E $\frac{1}{2}$ SW $\frac{1}{4}$;

N $\frac{1}{2}$ SW $\frac{1}{4}$ SW $\frac{1}{4}$;

Twp. 6 S., R. 8 E.: (continued)Section 21:NW $\frac{1}{4}$;Section 28:E $\frac{1}{2}$ NW $\frac{1}{4}$;W $\frac{1}{2}$ NE $\frac{1}{4}$;S $\frac{1}{2}$ S $\frac{1}{2}$ NW $\frac{1}{4}$ NW $\frac{1}{4}$;Section 30:N $\frac{1}{2}$;Section 35:N $\frac{1}{2}$ NW $\frac{1}{4}$ NW $\frac{1}{4}$;Twp. 6 S., R. 9 E.:Section 6:277.40 acres in W $\frac{1}{2}$;Section 19:

Lots 2 and 3, containing 60 acres;

Twp. 7 S., R. 5 E.:Section 1:SE $\frac{1}{4}$;N $\frac{1}{2}$ NE $\frac{1}{4}$ NW $\frac{1}{4}$;SE $\frac{1}{4}$ NW $\frac{1}{4}$ NW $\frac{1}{4}$;SW $\frac{1}{4}$ NE $\frac{1}{4}$ NW $\frac{1}{4}$;Twp. 7 S., R. 6 E.:Section 3:North 56.5 acres of E $\frac{1}{2}$ SW $\frac{1}{4}$;North 56.5 acres of W $\frac{1}{2}$ SE $\frac{1}{4}$;Section 4:N $\frac{1}{2}$;N $\frac{1}{2}$ SE $\frac{1}{4}$;W $\frac{1}{2}$ SW $\frac{1}{4}$;Section 5:E $\frac{1}{2}$;Section 6:W $\frac{1}{2}$ NW $\frac{1}{4}$ comprising 74.96 acres;N $\frac{1}{2}$ NE $\frac{1}{4}$ SW $\frac{1}{4}$;Twp. 7 S., R. 7 E.:Section 5:

7 acres in Northwest Corner;

Section 6:

23 acres in Northeast Corner;

That in accord with the 'Agreement of Land Owners to Induce the Secretary of the Interior to Undertake the Florence-Casa Grande Irrigation Project, etc.' entered into between the owners of said privately owned lands and the United States, it is hereby further specifically ordered, adjudged and decreed that suitable devices for measuring the flow of water available and susceptible of being diverted by the aforesaid dam or dams to the canals of the said Florence-Casa Grande Project (now a part of the San Carlos Project system) shall be maintained and daily or more frequent measurements of said flow shall be made; that the first 300 cubic feet per second or less of water flowing in the river at the said dam or dams, available as a whole under the several rights and priorities of plaintiff, including its immemorial right described and set up in subdivision 1 of this article and the so-called rights by purchase, and susceptible of being diverted for the said project, shall be divided and distributed, less deductions for project canal losses as hereinafter provided, sixty and six-tenths per centum thereof to the Indian lands of said project and thirty-nine and four-tenths per centum to the White lands thereof; that of the next 300 second-feet of water or less thus flowing and available, less deductions on account of losses as aforesaid, fifty-one and seven-tenths per centum thereof shall be apportioned to the said Indian lands, and forty-eight and three-tenths per centum thereof to White lands; that all water available as aforesaid in excess of said 600 second-feet shall be divided, less deductions on account of losses as aforesaid, fifty-six and one-tenth per centum to said Indian lands and to said privately owned lands, forty-three and nine tenths per centum, except that during periods of high water when it shall be possible and practicable to divert water for the use of the Indian lands within said project, or some of them, by means of the Sacaton Dam, the entire amount of water diverted for the said project by the said Ashurst-Hayden Dam shall be used for the irrigation of privately owned lands and of such of said Indian lands as cannot be adequately supplied from said Sacaton Dam; that furthermore the amounts of water thus apportioned to the White lands within said project shall be distributed to said lands in the following order:

- (a) Certain of said lands to the extent of some 9,752.83 acres together with 790 acres in Sections 1 and 2, Twp. 5 S., Range 8 E., G. and S.R.B. and M., being identical with those tracts which are described in the Schedules of Rights and Priorities set out under Article V hereof and identified in said article as applying to the so-called rights by purchase of plaintiff, shall have a call upon the waters available under such apportionment in the order of their priorities as set out in said schedule.
- (b) The remainder of said lands, amounting to some 17,247.17 acres, shall have the next three successive calls upon such waters as are available under such apportionment and in the following order:

FIRST

Twp. 4 S., R. 9 E.:Section 25:

$S\frac{1}{2}$ $S\frac{1}{2}$ $SW\frac{1}{4}$ $SW\frac{1}{4}$;

Section 35:

9.5 acres in $SE\frac{1}{4}$ $SE\frac{1}{4}$ $SW\frac{1}{4}$;

Section 36:

4 acres in Blocks 12, A,B,C,D,E and part of 37, Florence Townsite;

West 56 acres of that portion of $SE\frac{1}{4}$ south of County Road;

Twp. 4 S., R. 10 E.:Section 15:

20 acre parcel described as follows: Beginning at Southwest Corner of $NW\frac{1}{4}$ $SW\frac{1}{4}$ $NE\frac{1}{4}$; thence northeast to Northeast corner of $SE\frac{1}{4}$ $NW\frac{1}{4}$ $NE\frac{1}{4}$; thence south to Southeast corner of $NE\frac{1}{4}$ $SW\frac{1}{4}$ $NE\frac{1}{4}$; thence west to point of beginning;

Section 29:

16.33 acre parcel described as follows: Beginning at a point on the west line of the $SE\frac{1}{4}$ 221 feet south of the Northwest corner of said $SE\frac{1}{4}$; thence south $89^{\circ} 50'$ East 1290 feet; thence south $42^{\circ} 11'$ west 1030 feet; thence south $89^{\circ} 50'$ west 600 feet to west line of the $SE\frac{1}{4}$; thence north along west line of the $SE\frac{1}{4}$ 760 feet to point of beginning;

Section 30:

North 53.34 acres of $N\frac{1}{2}$ $SE\frac{1}{4}$;

Twp. 5 S., R. 8 E.:Section 6:

$S\frac{1}{2}$ $NE\frac{1}{4}$;

Section 7:

$SE\frac{1}{4}$ $NE\frac{1}{4}$;

Section 8:

South 56 acres of $NE\frac{1}{4}$;

Section 9:

$W\frac{1}{2}$ $NW\frac{1}{4}$ $NW\frac{1}{4}$ $SE\frac{1}{4}$;

South 25 acres of $N\frac{1}{2}$ $NW\frac{1}{4}$;

Section 10:

East 15 acres of $S\frac{1}{2}$ $SW\frac{1}{4}$ $NE\frac{1}{4}$;

$N\frac{1}{2}$ $NW\frac{1}{4}$ $SE\frac{1}{4}$;

Twp. 5 S., R. 9 E.:Section 1:

$W\frac{1}{2}$ $NE\frac{1}{4}$;

North 17 acres of $NE\frac{1}{4}$ $NE\frac{1}{4}$;

Northwest triangular half of $N\frac{1}{2}$ $NW\frac{1}{4}$ $SE\frac{1}{4}$;

Section 29:

$SW\frac{1}{4}$ $SE\frac{1}{4}$ $NE\frac{1}{4}$;

Twp. 6 S., R. 6 E.:Section 19:

Two acres in Southeast corner of $SE\frac{1}{4}$ $SE\frac{1}{4}$ $SE\frac{1}{4}$ $NE\frac{1}{4}$;

Twp. 6 S., R. 8 E.:Section 1:

$S\frac{1}{2}$;

Twp. 7 S., R. 5 E.:Section 1:

$SE\frac{1}{4}$ $NW\frac{1}{4}$ $NW\frac{1}{4}$;

$SW\frac{1}{4}$ $NE\frac{1}{4}$ $NW\frac{1}{4}$;

$N\frac{1}{2}$ $NE\frac{1}{4}$ $NW\frac{1}{4}$;

SECOND

Twp. 4 S., R. 10 E.:Section 11:

$S\frac{1}{2}$ $SW\frac{1}{4}$ $SW\frac{1}{4}$ $SW\frac{1}{4}$;

Section 14:

$N\frac{1}{2}$ $NW\frac{1}{4}$ $NW\frac{1}{4}$ $NW\frac{1}{4}$;

Section 15:

50 acre parcel North of Florence Canal in $E\frac{1}{2}$ $NE\frac{1}{4}$;

Section 20:

$SE\frac{1}{4}$ $SW\frac{1}{4}$;

Section 29:

South 43 acres of $N\frac{1}{2}$ $SW\frac{1}{4}$;

40 acre parcel North of Florence Canal in South part of $W\frac{1}{2}$ $SE\frac{1}{4}$;

Twp. 5 S., R. 8 E.:Section 14:

$SW\frac{1}{4}$ $SW\frac{1}{4}$;

Section 21:

$N\frac{1}{2}$ $NE\frac{1}{4}$ $SE\frac{1}{4}$;

Section 22:

$SE\frac{1}{4}$;

Section 23:

$W\frac{1}{2}$ $NE\frac{1}{4}$;

North 23 acres of $NE\frac{1}{4}$ $NE\frac{1}{4}$;

Section 25:

$SW\frac{1}{4}$;

Section 27:

$E\frac{1}{2}$ $SE\frac{1}{4}$;

Twp. 5 S., R. 9 E.:Section 2:

Block 10, containing 2 acres in Western addition to Florence Townsite;

SECOND-CONTINUEDSection 9:S $\frac{1}{2}$ SE $\frac{1}{4}$;Section 11:SW $\frac{1}{4}$ NW $\frac{1}{4}$;N $\frac{1}{2}$ SE $\frac{1}{4}$ NW $\frac{1}{4}$;NW $\frac{1}{4}$ NW $\frac{1}{4}$ SW $\frac{1}{4}$;West 7 acres of SW $\frac{1}{4}$ NW $\frac{1}{4}$ SW $\frac{1}{4}$;Section 15:50 acre parcel North of Florence Canal in NE $\frac{1}{4}$ SW $\frac{1}{4}$; and NW $\frac{1}{4}$ SE $\frac{1}{4}$;Section 21:W $\frac{1}{2}$ NW $\frac{1}{4}$;Twp. 6 S., R. 5 E.:Section 13:North 35 acres of NE $\frac{1}{4}$ NE $\frac{1}{4}$;Section 15:S $\frac{1}{2}$ S $\frac{1}{2}$ N $\frac{1}{2}$ NE $\frac{1}{4}$;Section 22:E $\frac{1}{2}$ SE $\frac{1}{4}$ SE $\frac{1}{4}$;Section 23:North 30 acres of NW $\frac{1}{4}$ NE $\frac{1}{4}$;E $\frac{1}{2}$ W $\frac{1}{2}$ SE $\frac{1}{4}$ NE $\frac{1}{4}$;W $\frac{1}{2}$ W $\frac{1}{2}$ E $\frac{1}{2}$ SE $\frac{1}{4}$ NE $\frac{1}{4}$;East 30 acres of NE $\frac{1}{4}$ NW $\frac{1}{4}$;East 15 acres of N $\frac{1}{2}$ SE $\frac{1}{4}$ NW $\frac{1}{4}$;W $\frac{1}{2}$ W $\frac{1}{2}$ NE $\frac{1}{4}$ NW $\frac{1}{4}$;East 15 acres of NW $\frac{1}{4}$ NW $\frac{1}{4}$;North 30 acres of NE $\frac{1}{4}$ SW $\frac{1}{4}$;S $\frac{1}{2}$ SW $\frac{1}{4}$ SW $\frac{1}{4}$;South 50 acres of N $\frac{1}{2}$ SE $\frac{1}{4}$;North 30 acres of N $\frac{1}{2}$ SE $\frac{1}{4}$;SW $\frac{1}{4}$ SE $\frac{1}{4}$;Section 24:W $\frac{1}{2}$ SW $\frac{1}{4}$ SE $\frac{1}{4}$;West 30 acres of SE $\frac{1}{4}$ SW $\frac{1}{4}$;Section 25:NW $\frac{1}{4}$ NE $\frac{1}{4}$ SE $\frac{1}{4}$;S $\frac{1}{2}$ NE $\frac{1}{4}$ SE $\frac{1}{4}$;Section 26:South 12 acres of W $\frac{1}{2}$ NE $\frac{1}{4}$ SW $\frac{1}{4}$;North 30 acres of NE $\frac{1}{4}$ SE $\frac{1}{4}$;Twp. 6 S., R. 6 E.:Section 18:40 acres comprising NW $\frac{1}{4}$ NW $\frac{1}{4}$;S $\frac{1}{2}$ SE $\frac{1}{4}$ SE $\frac{1}{4}$;Section 19:SE $\frac{1}{4}$ SW $\frac{1}{4}$ NE $\frac{1}{4}$;Section 20:SW $\frac{1}{4}$ NE $\frac{1}{4}$ SW $\frac{1}{4}$;

5.00 acres comprising lot 3, McMurray Addition to Casa Grande;

SW $\frac{1}{4}$ SE $\frac{1}{4}$ NW $\frac{1}{4}$;Section 29:W $\frac{1}{2}$ SW $\frac{1}{4}$;South 4 acres of N $\frac{1}{2}$ N $\frac{1}{2}$ SE $\frac{1}{4}$ SW $\frac{1}{4}$;Section 32:NE $\frac{1}{4}$ SE $\frac{1}{4}$;Section 34:

20 acres in Blocks 1, 2, 25, 26 and 27, Arizola Townsite;

Twp. 6 S., R. 7 E.:Section 23:E $\frac{1}{2}$ SW $\frac{1}{4}$;W $\frac{1}{2}$ SE $\frac{1}{4}$;Section 31:N $\frac{1}{2}$ SE $\frac{1}{4}$;West 45 acres of S $\frac{1}{2}$ SE $\frac{1}{4}$;Section 32:SW $\frac{1}{4}$ NW $\frac{1}{4}$ SW $\frac{1}{4}$;

(Continued)

S $\frac{1}{2}$ SW $\frac{1}{4}$ SW $\frac{1}{4}$ NW $\frac{1}{4}$;E $\frac{1}{2}$ NW $\frac{1}{4}$ SW $\frac{1}{4}$;N $\frac{1}{2}$ N $\frac{1}{2}$ N $\frac{1}{2}$ SW $\frac{1}{4}$ SW $\frac{1}{4}$;Twp. 6 S., R. 8 E.:Section 5:SE $\frac{1}{4}$ SE $\frac{1}{4}$;Section 11:N $\frac{1}{2}$ NE $\frac{1}{4}$;N $\frac{1}{2}$ N $\frac{1}{2}$ SE $\frac{1}{4}$ NE $\frac{1}{4}$;N $\frac{1}{2}$ SW $\frac{1}{4}$ NE $\frac{1}{4}$;Section 19:W $\frac{1}{2}$ SE $\frac{1}{4}$ SE $\frac{1}{4}$;E $\frac{1}{2}$ E $\frac{1}{2}$ SE $\frac{1}{4}$ SE $\frac{1}{4}$;Section 20:N $\frac{1}{2}$ SW $\frac{1}{4}$ SW $\frac{1}{4}$;Twp. 6 S., R. 9 E.:Section 6:44 acre parcel West of Florence Canal, in Lot 13 and SE $\frac{1}{4}$ NW $\frac{1}{4}$;Twp. 7 S., R. 6 E.:Section 6:N $\frac{1}{2}$ NE $\frac{1}{4}$ SW $\frac{1}{4}$;Twp. 7 S., R. 7 E.:Section 8:

23 acres in Lot 1, North of Casa Grande Canal.

THIRDTwp. 4 S., R. 8 E.:Section 36:

East 3 acres of $N\frac{1}{2} N\frac{1}{2} N\frac{1}{2} NW\frac{1}{4} SE\frac{1}{4}$;

South 15 acres of $N\frac{1}{2} NW\frac{1}{4} SE\frac{1}{4}$;

Twp. 4 S., R. 9 E.:Section 25:

10 acre parcel described as follows:
Beginning 200 feet north from the southeast corner of $NE\frac{1}{4} NE\frac{1}{4}$; thence north 660 feet; thence southwest to point on west line of said $NE\frac{1}{4} NE\frac{1}{4}$; 200 feet north from southwest corner of said $NE\frac{1}{4} NE\frac{1}{4}$; thence east to point of beginning;

Section 26:

60 acres in $SW\frac{1}{4}$ between North Side Canal and Gila River;

30 acres in $N\frac{1}{2} SE\frac{1}{4}$ between North Side Canal and Gila River;

Section 27:

$S\frac{1}{2} SW\frac{1}{4}$;

North 30 acres of $S\frac{1}{2} SE\frac{1}{4}$;

South 25 acres of $S\frac{1}{2} SE\frac{1}{4}$;

Section 28:

$S\frac{1}{2} S\frac{1}{2}$;

Section 29:

$S\frac{1}{2} SW\frac{1}{4}$;

$SE\frac{1}{4} SE\frac{1}{4}$;

$S\frac{1}{2} SW\frac{1}{4} SE\frac{1}{4}$;

Section 31:

$E\frac{1}{2} NW\frac{1}{4}$;

$S\frac{1}{2} NE\frac{1}{4}$;

Section 32:

$NW\frac{1}{4} NE\frac{1}{4}$;

$N\frac{1}{2} N\frac{1}{2} N\frac{1}{2} N\frac{1}{2} NW\frac{1}{4}$;

Section 33:

$N\frac{1}{2} NE\frac{1}{4}$;

55 acre parcel in $S\frac{1}{2} NE\frac{1}{4}$, North of Gila River;

$N\frac{1}{2} NW\frac{1}{4}$;

Section 34:

$N\frac{1}{2} NW\frac{1}{4}$;

Northwest triangular half of $N\frac{1}{2} S\frac{1}{2} NW\frac{1}{4}$;

$N\frac{1}{2} N\frac{1}{2} NE\frac{1}{4}$;

Northwest triangular half of $S\frac{1}{2} N\frac{1}{2} NE\frac{1}{4}$;

Section 35:

20-acre parcel described as follows:
Commencing at southwest corner of Section 35; thence north 160 rods; thence east 56 rods; thence south 160 rods; thence West 56 rods to point of beginning;

Section 36:

1.08 acres comprising Lots 30, 40 and 66, Florence Townsite;

5.50 acres South of County Road in $NE\frac{1}{4} NE\frac{1}{4} SE\frac{1}{4}$;

$S\frac{1}{2} SE\frac{1}{4} NE\frac{1}{4} SE\frac{1}{4}$;

$N\frac{1}{2} NE\frac{1}{4} SE\frac{1}{4} SE\frac{1}{4}$;

Twp. 4 S., R. 10 E.:Section 10:

20 acres in $SE\frac{1}{4}$ between Gila River and Arizona Eastern Railway;

Section 31:

$SE\frac{1}{4} NE\frac{1}{4}$;

$N\frac{1}{2} SE\frac{1}{4}$;

Twp. 5 S., R. 7 E.:Section 1:

5 acres in an exact square in Southeast corner of $NW\frac{1}{4}$;

Twp. 5 S., R. 8 E.:Section 7:

$NE\frac{1}{4} SE\frac{1}{4}$

Section 8:

$SW\frac{1}{4}$;

Section 10:

$W\frac{1}{2} SW\frac{1}{4} SW\frac{1}{4} NE\frac{1}{4}$;

$S\frac{1}{2} S\frac{1}{2} NW\frac{1}{4}$;

$N\frac{1}{2} SW\frac{1}{4}$;

Section 14:

$NE\frac{1}{4}$;

Section 17:

$E\frac{1}{2}$;

$NW\frac{1}{4}$;

Section 18:

$S\frac{1}{2} NW\frac{1}{4}$;

$S\frac{1}{2} SW\frac{1}{4}$;

$SE\frac{1}{4}$;

Section 22:

$SW\frac{1}{4}$;

Section 23:

$SE\frac{1}{4} SW\frac{1}{4}$;

Section 27:

South 35 acres of $SE\frac{1}{4} NW\frac{1}{4}$;

$SW\frac{1}{4}$;

Section 34:

$NE\frac{1}{4}$;

Section 35:

5.82 acres in Northwest corner of $NE\frac{1}{4}$;

Twp. 5 S., R. 9 E.:Section 1:

$S\frac{1}{2} SW\frac{1}{4} SW\frac{1}{4} NW\frac{1}{4}$;

$N\frac{1}{2} NE\frac{1}{4} SE\frac{1}{4}$;

Section 5:

15 acres in $W\frac{1}{2} E\frac{1}{2}$;

THIRD-Continued

Twp. 5 S., R. 9 E. (continued)Section 5:20 acres in SW $\frac{1}{4}$;Section 7:35 acres in E $\frac{1}{2}$ NW $\frac{1}{4}$;Section 9:10 acres in W $\frac{1}{2}$ NE $\frac{1}{4}$ NE $\frac{1}{4}$ South of County Highway;Section 10:N $\frac{1}{2}$ SE $\frac{1}{4}$ NW $\frac{1}{4}$;SE $\frac{1}{4}$ SE $\frac{1}{4}$ NW $\frac{1}{4}$;S $\frac{1}{2}$ NE $\frac{1}{4}$ SW $\frac{1}{4}$;NE $\frac{1}{4}$ NE $\frac{1}{4}$ SW $\frac{1}{4}$;Section 11:60 acres in NE $\frac{1}{4}$;South 15 acres of W $\frac{1}{2}$ NW $\frac{1}{4}$ NW $\frac{1}{4}$;North 15 acres of E $\frac{1}{2}$ NE $\frac{1}{4}$ NW $\frac{1}{4}$;E $\frac{1}{2}$ NW $\frac{1}{4}$ NW $\frac{1}{4}$;Section 15:E $\frac{1}{2}$ NE $\frac{1}{4}$;SW $\frac{1}{4}$ NE $\frac{1}{4}$;Section 16:All of Section 16, excepting therefrom the S $\frac{1}{2}$ SW $\frac{1}{4}$;Section 17:NE $\frac{1}{4}$;S $\frac{1}{2}$;Section 18:SW $\frac{1}{4}$ NW $\frac{1}{4}$;SW $\frac{1}{4}$;W $\frac{1}{2}$ SE $\frac{1}{4}$;SE $\frac{1}{4}$ SE $\frac{1}{4}$;Section 21:E $\frac{1}{2}$ NW $\frac{1}{4}$;145 acres in SW $\frac{1}{4}$, north and west of Florence Canal;
(continued)N $\frac{1}{2}$ NW $\frac{1}{4}$ SE $\frac{1}{4}$;North 15 acres of NE $\frac{1}{4}$ SE $\frac{1}{4}$;Section 22:W $\frac{1}{2}$ W $\frac{1}{2}$ NW $\frac{1}{4}$;Section 28:W $\frac{1}{2}$ NW $\frac{1}{4}$ NW $\frac{1}{4}$;North 15 acres of E $\frac{1}{2}$ NW $\frac{1}{4}$ NW $\frac{1}{4}$;N $\frac{1}{2}$ NW $\frac{1}{4}$ NE $\frac{1}{4}$ NW $\frac{1}{4}$;Section 29:NW $\frac{1}{4}$ SE $\frac{1}{4}$;West 3.2 acres of NW $\frac{1}{4}$ NE $\frac{1}{4}$ SE $\frac{1}{4}$;33.0 acres in SW $\frac{1}{4}$ SE $\frac{1}{4}$ West of Florence Canal;Section 31:S $\frac{1}{2}$;Section 32:SW $\frac{1}{4}$;Twp. 6 S., R. 5 E.:Section 13:S $\frac{1}{2}$ S $\frac{1}{2}$ S $\frac{1}{2}$ NE $\frac{1}{4}$ NE $\frac{1}{4}$;North 18.11 acres of SE $\frac{1}{4}$ NE $\frac{1}{4}$;SE $\frac{1}{4}$ NW $\frac{1}{4}$;SE $\frac{1}{4}$;Section 14:NE $\frac{1}{4}$;Section 24:South 14 acres of W $\frac{1}{2}$ SW $\frac{1}{4}$ NW $\frac{1}{4}$;Section 26:NW $\frac{1}{4}$;North 8 acres of W $\frac{1}{2}$ NE $\frac{1}{4}$ SW $\frac{1}{4}$;S $\frac{1}{2}$ SW $\frac{1}{4}$;SW $\frac{1}{4}$ SE $\frac{1}{4}$;Section 35:S $\frac{1}{2}$ NE $\frac{1}{4}$;NE $\frac{1}{4}$ NE $\frac{1}{4}$ NW $\frac{1}{4}$;Twp. 6 S., R. 6 E.:Section 19:South 28 acres of SE $\frac{1}{4}$ NE $\frac{1}{4}$;Section 20:SW $\frac{1}{4}$ NW $\frac{1}{4}$;Section 22:NW $\frac{1}{4}$ NW $\frac{1}{4}$;N $\frac{1}{2}$ NE $\frac{1}{4}$ NW $\frac{1}{4}$;Section 25:SE $\frac{1}{4}$;N $\frac{1}{2}$ SW $\frac{1}{4}$;Section 27:

All of Section 27;

Section 28:N $\frac{1}{2}$ SW $\frac{1}{4}$;SW $\frac{1}{4}$ SW $\frac{1}{4}$;NW $\frac{1}{4}$ SE $\frac{1}{4}$;Section 31:N $\frac{1}{2}$;Twp. 6 S., R. 7 E.:Section 12:SW $\frac{1}{4}$;Section 13:SE $\frac{1}{4}$;Section 15:NW $\frac{1}{4}$;Section 19:SW $\frac{1}{4}$ SE $\frac{1}{4}$;Section 20:SW $\frac{1}{4}$;W $\frac{1}{2}$ SE $\frac{1}{4}$;

THIRD—continued

Section 22:

NW $\frac{1}{4}$ SW $\frac{1}{4}$;

W $\frac{1}{2}$ SE $\frac{1}{4}$;

Section 23:

NW $\frac{1}{4}$;

Section 25:

S $\frac{1}{2}$;

Section 26:

All of Section 26;

Section 27:

SE $\frac{1}{4}$;

Section 28:

NW $\frac{1}{4}$;

Section 30:

36.61 acres comprising Lot 3;

Twp. 6 S., R. 8 E.:

Section 7:

SW $\frac{1}{4}$;

Section 12:

All of Section 12;

Section 13:

W $\frac{1}{2}$;

Section 15:

SE $\frac{1}{4}$;

Section 18:

39.92 acres comprising Lot 1;

Section 19:

East 157 acres of SW $\frac{1}{4}$;

NE $\frac{1}{4}$ SE $\frac{1}{4}$;

Section 20:

NW $\frac{1}{4}$ SW $\frac{1}{4}$;

E $\frac{1}{2}$ SW $\frac{1}{4}$;

Section 21:

NW $\frac{1}{4}$;

Section 28:

W $\frac{1}{2}$ NE $\frac{1}{4}$;

E $\frac{1}{2}$ NW $\frac{1}{4}$;

S $\frac{1}{2}$ S $\frac{1}{2}$ NW $\frac{1}{4}$ NW $\frac{1}{4}$;

Section 30:

N $\frac{1}{2}$;

Section 35:

N $\frac{1}{2}$ NW $\frac{1}{4}$ NW $\frac{1}{4}$;

Twp. 6 S., R. 9 E.:

Section 6:

70.20 acres comprising Lots 5 and 6;

West 63 acres of Lots 11 and 12;

30.20 acres comprising Lot 14;

Section 19:

60 acres comprising Lots 2 and 3;

Twp. 7 S., R. 5 E.:

Section 1:

SE $\frac{1}{4}$;

Twp. 7 S., R. 6 E.:

Section 4:

N $\frac{1}{2}$;

W $\frac{1}{2}$ SW $\frac{1}{4}$;

N $\frac{1}{2}$ SE $\frac{1}{4}$;

Section 5:

E $\frac{1}{2}$;

Section 6:

74.96 acres comprising Lots 4 and 5.

(c) That the Secretary of the Interior or his agents in dividing the waters of the said Florence-Casa Grande Project shall see that the losses of water in the whole system of project canals (now a part of the San Carlos Project System) are shared as equitably as may be to the end that, with respect to such losses, no water right under the project shall enjoy any advantage of location, position or otherwise over any other project water right; but losses occurring in the Indian and private canals leading from said project canals shall be disregarded in the division of water hereinabove provided for; and furthermore whenever the quantity of water diverted into the canals of said project shall, in the aggregate, be so small that, after deducting the losses of transmission in the project canals and then dividing the residue between the Indian lands and the lands in private ownership as hereinabove provided for, the share allotted to the Indian rights would be too small to reach the Indian reservation, the Secretary of the Interior, or his agent in charge of said project, shall permit all of said water to be applied to the irrigation of privately owned lands in accordance with their priorities.

(4) The right to divert 603,276 acre feet of the water of the Gila River, during each irrigation season from the natural flow in said stream at the Ashurst-Hayden and Sacaton Dams above described—as of the date of priority of not later than June 7, 1924 (and for the purposes of this decree and for them only as of said date) and to the extent that such waters are available under said priority—at a total rate of diversion not exceeding 1256.5 cubic feet per second at any time during such season, for the reclamation and irrigation of the 100,546 acres of the irrigable lands of the San Carlos Project and for supplying water to the State of Arizona, and towns, villages and municipalities of that state, and federal agencies, as provided in the Act of March 7th, 1928, and in the so-called Repayment Contract bearing date the 8th of June, 1931, said 100,546 acres of project lands being more particularly described as follows:

- (a) 49,896 acres of land within the Gila River Indian Reservation which have been, or may be allotted to individuals among the Indians thereof (also referred to herein as "Indian Lands"), together with 650 acres within said reservation comprising the School Farm, Agricultural Experiment Station and Administrative Area.
- (b) 50,000 acres of land in private ownership of white persons (also referred to herein as "White Lands"), made up of such White Lands designated to come into the San Carlos Project by order of the Secretary of the Interior of April 25th, 1928, and August 9th, 1934, said designated lands being described as follows:

Twp. 4 S. R. 8 E:Section 36:S $\frac{1}{2}$ SW $\frac{1}{4}$;SE $\frac{1}{4}$ less 2 acres in Northwest Corner;Twp. 4 S. R. 9 E:Section 25:10 acres in NE $\frac{1}{4}$ NE $\frac{1}{4}$ between North Side Canal and Gila River;South 34 acres of S $\frac{1}{2}$ S $\frac{1}{2}$ SW $\frac{1}{4}$;S $\frac{1}{2}$ S $\frac{1}{2}$ SE $\frac{1}{4}$;Section 26:30 acres in N $\frac{1}{2}$ SE $\frac{1}{4}$, between North Side Canal and Gila River;60 acres in SW $\frac{1}{4}$ between North Side Canal and Gila River;Section 27:S $\frac{1}{2}$ SW $\frac{1}{4}$;North 30 acres of S $\frac{1}{2}$ SE $\frac{1}{4}$;South 25 acres of S $\frac{1}{2}$ SE $\frac{1}{4}$;Section 28:S $\frac{1}{2}$ S $\frac{1}{2}$;Section 29:S $\frac{1}{2}$ SW $\frac{1}{4}$;S $\frac{1}{2}$ SW $\frac{1}{4}$ SE $\frac{1}{4}$;SE $\frac{1}{4}$ SE $\frac{1}{4}$;Section 31:E $\frac{1}{2}$ NW $\frac{1}{4}$;S $\frac{1}{2}$ NE $\frac{1}{4}$;Section 32:N $\frac{1}{2}$ N $\frac{1}{2}$ N $\frac{1}{2}$ N $\frac{1}{2}$ NW $\frac{1}{4}$;NW $\frac{1}{4}$ NE $\frac{1}{4}$;Section 33:N $\frac{1}{2}$ N $\frac{1}{2}$;55 acres in S $\frac{1}{2}$ NE $\frac{1}{4}$ North of Gila River;Section 34:100 acres in NW $\frac{1}{4}$ North of Gila River;60 acres in N $\frac{1}{2}$ NE $\frac{1}{4}$ North of Gila River;E $\frac{1}{2}$ SE $\frac{1}{4}$;SW $\frac{1}{4}$ SE $\frac{1}{4}$;S $\frac{1}{2}$ SE $\frac{1}{4}$ SW $\frac{1}{4}$;Section 35:SW $\frac{1}{4}$ except 5.46 acres in NW Corner;177.68 acres in E $\frac{1}{2}$ lying South of Gila River and North and West of the town of Florence;Section 36:NW $\frac{1}{4}$ except 2.65 acres in SW $\frac{1}{4}$ SE $\frac{1}{4}$ of said NW $\frac{1}{4}$;NE $\frac{1}{4}$ except West 2 acres thereof;SE $\frac{1}{4}$ except 72.5 acres in South Central part thereof;Twp. 4 S., R. 10 E:Section 11:S $\frac{1}{2}$ SW $\frac{1}{4}$ SW $\frac{1}{4}$ SW $\frac{1}{4}$;Section 14:N $\frac{1}{2}$ NW $\frac{1}{4}$ NW $\frac{1}{4}$ NW $\frac{1}{4}$;Section 15:90 acres between Florence Canal and Gila River in NE $\frac{1}{4}$;Section 16:

149 acres in South part of Section 16 between North Side Canal and Arizona Eastern Railway and between Arizona Eastern Railway and Gila River.

Section 17:160 acres in that part lying between North Side Canal and Gila River and east of the east line of W $\frac{1}{2}$ SW $\frac{1}{4}$;Section 19:23.67 acres in SE $\frac{1}{4}$ SE $\frac{1}{4}$ south of Gila River;Section 20:21.48 acres in NW $\frac{1}{4}$ south of Gila River;S $\frac{1}{2}$ N $\frac{1}{2}$;NE $\frac{1}{4}$ SE $\frac{1}{4}$;79.99 acres in S $\frac{1}{2}$ SE $\frac{1}{4}$;Section 21:W $\frac{1}{2}$ SW $\frac{1}{4}$;135 acres in N $\frac{1}{2}$ south of Gila River;Section 28:83.68 acres in W $\frac{1}{2}$ W $\frac{1}{2}$ North of Florence Canal;24.50 acres in NE $\frac{1}{4}$ NW $\frac{1}{4}$ North of Florence Canal;Section 29:NE $\frac{1}{4}$;SW $\frac{1}{4}$;128.18 acres in SE $\frac{1}{4}$ North and West of Florence Canal;Section 30:NE $\frac{1}{4}$ NE $\frac{1}{4}$;S $\frac{1}{2}$ NE $\frac{1}{4}$;SE $\frac{1}{4}$;E $\frac{1}{2}$ SW $\frac{1}{4}$;E $\frac{1}{2}$ SW $\frac{1}{4}$ SW $\frac{1}{4}$;S $\frac{1}{2}$ W $\frac{1}{2}$ SW $\frac{1}{4}$ SW $\frac{1}{4}$;S $\frac{1}{2}$ N $\frac{1}{2}$ W $\frac{1}{2}$ SW $\frac{1}{4}$ SW $\frac{1}{4}$;Section 31:NW $\frac{1}{4}$, less 4 acres of deeded highway;NE $\frac{1}{4}$;157.47 acres in SW $\frac{1}{4}$ North and West of Florence Canal;89.38 acres in SE $\frac{1}{4}$ North and West of Florence Canal;Section 32:106.96 acres in NW $\frac{1}{4}$ North and West of Florence Canal;Twp. 5 S. R., 7 E:Section 1:5 acres in an exact square in the South east corner of NW $\frac{1}{4}$;Section 12:

North 183.02 acres east of Reservation line;

Twp. 5 S., R. 8 E:Section 1:N $\frac{1}{2}$;N $\frac{1}{2}$ SW $\frac{1}{4}$;North 110 acres of SE $\frac{1}{4}$;

Section 2:

NE $\frac{1}{4}$;
 NE $\frac{1}{4}$ NW $\frac{1}{4}$;
 S $\frac{1}{2}$ NW $\frac{1}{4}$;

Section 5:

SW $\frac{1}{4}$;
 W $\frac{1}{2}$ SE $\frac{1}{4}$;
 66.56 acres in E $\frac{1}{2}$ SE $\frac{1}{4}$ South and
 West of Gila River;

Section 6:

S $\frac{1}{2}$ NE $\frac{1}{4}$;
 N $\frac{1}{2}$ SE $\frac{1}{4}$;

Section 7:

S $\frac{1}{2}$ N $\frac{1}{2}$;
 319.92 acres in S $\frac{1}{2}$;

Section 8:

All of Section 8;

Section 9:

S $\frac{1}{2}$;
 NW $\frac{1}{4}$;
 115.90 acres in NE $\frac{1}{4}$ South of Gila
 River;

Section 10:

South 380.55 acres (Railroad Right-
 of-way deducted);

Section 13:

S $\frac{1}{2}$ NE $\frac{1}{4}$;
 SE $\frac{1}{4}$ NW $\frac{1}{4}$;
 S $\frac{1}{2}$ SW $\frac{1}{4}$ NW $\frac{1}{4}$;
 S $\frac{1}{2}$;

Section 14:

All of Section 14:

Section 15:

E $\frac{1}{2}$;
 304.78 acres in W $\frac{1}{2}$ (Railroad Right-
 of-way deducted);

Section 16:

SE $\frac{1}{4}$ SE $\frac{1}{4}$ containing 37 acres;

Section 17:

All of Section 17;

Section 18:

All of Section 18, containing
 641.36 acres;

Section 21:

E $\frac{1}{2}$;
 S $\frac{1}{2}$ NE $\frac{1}{4}$ NW $\frac{1}{4}$;
 SE $\frac{1}{4}$ NW $\frac{1}{4}$;

Section 22:

NE $\frac{1}{4}$;
 141.57 acres in NW $\frac{1}{4}$ (Railroad Right-
 of-way deducted);
 E $\frac{1}{2}$ SE $\frac{1}{4}$;

Section 23:

All of Section 23;

Section 24:

All of Section 24;

Section 25:

All of Section 25;

Section 26:

All of Section 26;

Section 27:

SW $\frac{1}{4}$;
 142 acres in NW $\frac{1}{4}$ (Townsite addition
 deducted);
 304.72 acres in E $\frac{1}{2}$ (Railroad Right-
 of-way deducted);

Section 28:

NE $\frac{1}{4}$;

Section 34:

152.35 acres in NE $\frac{1}{4}$ (Railroad Right-
 of-way deducted);

Section 35:

N $\frac{1}{2}$;

Section 36:

N $\frac{1}{2}$;
 E $\frac{1}{2}$ E $\frac{1}{2}$ SE $\frac{1}{4}$;
Twp. 5 S., R. 9 E.:

Section 1:

10 acres in N $\frac{1}{2}$ NW $\frac{1}{4}$ SE $\frac{1}{4}$, North of
 Florence Canal;

Section 2:

North 53.32 acres in NE $\frac{1}{4}$ West of Florence
 Townsite;
 SE $\frac{1}{4}$ SE $\frac{1}{4}$;
 NW $\frac{1}{4}$;
 4.18 acres in NW corner of SW $\frac{1}{4}$;

Section 3:

NE $\frac{1}{4}$;
 E $\frac{1}{2}$ NW $\frac{1}{4}$;
 SW $\frac{1}{4}$ NW $\frac{1}{4}$;
 S $\frac{1}{2}$ NW $\frac{1}{4}$ NW $\frac{1}{4}$;
 NE $\frac{1}{4}$ NW $\frac{1}{4}$ NW $\frac{1}{4}$;
 North 56.01 acres of the W $\frac{1}{2}$ SW $\frac{1}{4}$;
 North 33.48 acres of the E $\frac{1}{2}$ SW $\frac{1}{4}$;
 North 18.02 acres of the NW $\frac{1}{4}$ SE $\frac{1}{4}$;

Section 4:

South 122.18 acres of the NE $\frac{1}{4}$;
 156.13 acres being the SE $\frac{1}{4}$ except 3.87 acres in
 SE corner.

Section 6:

W $\frac{1}{2}$ W $\frac{1}{2}$ NW $\frac{1}{4}$;
 W $\frac{1}{2}$ E $\frac{1}{2}$ SW $\frac{1}{4}$ NW $\frac{1}{4}$;
 NW $\frac{1}{4}$ SW $\frac{1}{4}$;

Section 8:

SE $\frac{1}{4}$ SE $\frac{1}{4}$;

Section 9:

10 acres in NE $\frac{1}{4}$ NE $\frac{1}{4}$;
 S $\frac{1}{2}$ S $\frac{1}{2}$;

Section 10:

S $\frac{1}{2}$ SW $\frac{1}{4}$;
 NE $\frac{1}{4}$ SW $\frac{1}{4}$;
 SE $\frac{1}{4}$ NW $\frac{1}{4}$;
 SE $\frac{1}{4}$ SW $\frac{1}{4}$ NW $\frac{1}{4}$;
 NE $\frac{1}{4}$ NW $\frac{1}{4}$ SW $\frac{1}{4}$;
 NE $\frac{1}{4}$ SE $\frac{1}{4}$;
 E $\frac{1}{2}$ NE $\frac{1}{4}$;

Section 11:

N $\frac{1}{2}$ NW $\frac{1}{4}$;
 SW $\frac{1}{4}$ NW $\frac{1}{4}$;
 N $\frac{1}{2}$ SE $\frac{1}{4}$ NW $\frac{1}{4}$;
 NW $\frac{1}{4}$ NW $\frac{1}{4}$ SW $\frac{1}{4}$;
 West 7 acres SW $\frac{1}{4}$ NW $\frac{1}{4}$ SW $\frac{1}{4}$;
 81.65 acres in NE $\frac{1}{4}$ North of
 Florence Canal;
 31.76 acres in NE $\frac{1}{4}$ South of
 Florence Canal;

Section 15:

302.89 acres in N $\frac{1}{2}$ West of
 Florence Canal;
 140 acres in S $\frac{1}{2}$ North of
 Florence Canal;

Section 16:

All of Section 16;

Section 17:

S $\frac{1}{2}$;
 NE $\frac{1}{4}$;

Section 18:

SW $\frac{1}{4}$;
 SW $\frac{1}{4}$ NW $\frac{1}{4}$;
 S $\frac{1}{2}$ SE $\frac{1}{4}$;
 NW $\frac{1}{4}$ SE $\frac{1}{4}$;

Section 19:

All of Section 19;

Section 20:

All of Section 20;

Section 21:

308.10 acres in W $\frac{1}{2}$ west of Florence
 Canal;
 141.68 acres in NE $\frac{1}{4}$ West of Florence
 Canal;
 N $\frac{1}{2}$ NW $\frac{1}{4}$ SE $\frac{1}{4}$;
 2.8 acres in NW $\frac{1}{4}$ NE $\frac{1}{4}$ SE $\frac{1}{4}$ West of
 Florence Canal;
 12.43 acres in the N $\frac{1}{2}$ NE $\frac{1}{4}$ SE $\frac{1}{4}$ East
 of Florence Canal;

Section 22:

9.54 acres in W $\frac{1}{2}$ W $\frac{1}{2}$ NW $\frac{1}{4}$ West of
 Florence Canal;
 30.46 acres in W $\frac{1}{2}$ W $\frac{1}{2}$ NW $\frac{1}{4}$ South of
 Florence Canal;

Section 28:

56.63 acres in NW $\frac{1}{4}$ west of Florence
 Canal;

Section 29:

547.85 acres West of Florence Canal
 (Pima Lateral Deducted);

Section 30:

632.65 acres (Pima Lateral deducted);

Section 31:

All of Section 31;

Section 32:

169.62 acres in N $\frac{1}{2}$ West of Florence
 Canal;
 102.13 acres in SW $\frac{1}{4}$ west of Florence
 Canal;
 57.87 acres in SW $\frac{1}{4}$ East of Florence
 Canal;

Twp. 6 S., R. 5 E.:Section 13:

E $\frac{1}{2}$ NE $\frac{1}{4}$;
 SE $\frac{1}{4}$;

(Continued)

SE $\frac{1}{4}$ NW $\frac{1}{4}$;

150 acres in SW $\frac{1}{4}$ (Railroad right-of-
 way deducted);

Section 14:

NE $\frac{1}{4}$;
 SW $\frac{1}{4}$;

155.50 acres in SE $\frac{1}{4}$ (Railroad right-
 of-way deducted);

Section 15:

S $\frac{1}{2}$ NE $\frac{1}{4}$;
 S $\frac{1}{2}$ S $\frac{1}{2}$ N $\frac{1}{2}$ NE $\frac{1}{4}$;
 East 15 acres of SE $\frac{1}{4}$ NW $\frac{1}{4}$;
 South 25 acres of SE $\frac{1}{4}$ SE $\frac{1}{4}$;

Section 22:

E $\frac{1}{2}$ SE $\frac{1}{4}$ SE $\frac{1}{4}$;

Section 23:

All of Section 23;

Section 24:

S $\frac{1}{2}$;
 NW $\frac{1}{4}$;

137.30 acres in NE $\frac{1}{4}$ (Railroad Right-
 of-way deducted);

Section 25:

All of Section 25;

Section 26:

All of Section 26;

Section 35:

NE $\frac{1}{4}$;
 NE $\frac{1}{4}$ NE $\frac{1}{4}$ NW $\frac{1}{4}$;

Section 36:

N $\frac{1}{2}$;
 SE $\frac{1}{4}$;

97.40 acres in SW $\frac{1}{4}$ North and East
 of Casa Grande Canal;

Twp. 6 S., R. 6 E.:Section 18:NW $\frac{1}{4}$ NW $\frac{1}{4}$;S $\frac{1}{2}$ SE $\frac{1}{4}$ SE $\frac{1}{4}$;Section 19:SE $\frac{1}{4}$ SW $\frac{1}{4}$ NE $\frac{1}{4}$;4.06 acres in SE $\frac{1}{4}$ NE $\frac{1}{4}$;Section 20:SW $\frac{1}{4}$ NE $\frac{1}{4}$ SW $\frac{1}{4}$;15 acres in Southeast corner of
SE $\frac{1}{4}$ NW $\frac{1}{4}$;Section 22:NW $\frac{1}{4}$ NW $\frac{1}{4}$;N $\frac{1}{2}$ NE $\frac{1}{4}$ NW $\frac{1}{4}$;Section 25:S $\frac{1}{2}$;Section 27:

All of Section 27;

Section 28:315 acres in S $\frac{1}{2}$ (Railroad Right-
of-way deducted);Section 29:S $\frac{1}{2}$ SW $\frac{1}{4}$;30 acres in NE $\frac{1}{4}$ SW $\frac{1}{4}$ (Railroad Right-
of-way deducted);73.85 acres in S $\frac{1}{2}$ SE $\frac{1}{4}$; (Railroad right-
of-way deducted);16.00 acres in NW $\frac{1}{4}$ SE $\frac{1}{4}$ Southwest of
Railroad;Section 30:SW $\frac{1}{4}$ SW $\frac{1}{4}$ NE $\frac{1}{4}$;S $\frac{1}{2}$ containing 313.76 acres;Section 31:

All of Section 31;

Section 32:

All of Section 32;

Section 33:43.76 acres in N $\frac{1}{2}$ NW $\frac{1}{4}$ South of Railroad;10.33 acres in Northeast Corner of
NE $\frac{1}{4}$ NW $\frac{1}{4}$;S $\frac{1}{2}$ NW $\frac{1}{4}$;SW $\frac{1}{4}$;68.52 acres in E $\frac{1}{2}$ E $\frac{1}{2}$ North of Railroad;39.17 acres in W $\frac{1}{2}$ E $\frac{1}{2}$ North of Railroad;170 acres in E $\frac{1}{2}$ South of Railroad;7.89 acres being Lots 0 to 7, Block 1,
Monte Vista Acres;2.00 acres being Lots 8 and 9, Block 1,
Monte Vista Acres;.14 acres being the East 20 feet of Lot 1,
Block 2, Monte Vista Acres;.86 acres being Lot 1, Block 2, Monte
Vista Acres; except the East 20
feet;6.00 acres being Lots 2 to 7, Block 2,
Monte Vista Acres;2.00 acres being Lots 8 and 9, Block 2,
Monte Vista Acres;2.00 acres being Lots 1 and 2, Block 3,
Monte Vista Acres;6.00 acres being Lots 3 to 8, Block 3,
Monte Vista Acres;1.00 acre being Lot 9, Block 3, Monte
Vista Acres;3.00 acres being Lots 10 to 12, Block 3,
Monte Vista Acres;1.23 acres being Lots 13 and 14, Block 3,
Monte Vista Acres;Section 34:50 acres in S $\frac{1}{2}$ south of Railroad;

2.08 acres being Block 3, Arizola Townsite;

2.40 acres being Block 4, Arizola Townsite;

2.51 acres being Block 5, Arizola Townsite;

1.64 acres being Block 6, Arizola Townsite;

4.62 acres being Block 7, Arizola Townsite;

(Continued)

4.62 acres being Block 8, Arizola Townsite;

4.62 acres being Block 9, Arizola Townsite;

4.62 acres being Block 10, Arizola Townsite;

4.62 acres being Block 11, Arizola Townsite;

4.62 acres being Block 12, Arizola Townsite;

4.80 acres being Block 13, Arizola Townsite;

4.80 acres being Block 14, Arizola Townsite;

4.80 acres being Block 15, Arizola Townsite;

1.05 acres being Lots 1 to 4, Block 16,
Arizola Townsite;.92 acres being Lots 10 to 12, Block 16,
Arizola Townsite;.22 acres being Lot 13, Block 16, Arizola
Townsite;1.26 acres being Lots 14 to 18, Block 16,
Arizola Townsite;2.40 acres being the S $\frac{1}{2}$ of Block 16,
Arizola Townsite;.48 acres being Lot 10, Block 17,
Arizola Townsite;.87 acres being Lots 12 to 15, Block 17,
Arizola Townsite;.83 acres being Lots 16 to 18, Block 17,
Arizola Townsite;

4.80 acres being Block 18, Arizola Townsite;

4.80 acres being Block 19, Arizola Townsite;

2.40 acres being the S $\frac{1}{2}$ of Block 20,
Arizola Townsite;2.40 acres being the N $\frac{1}{2}$ of Block 20,
Arizola Townsite;4.80 acres being the Block 21, Arizola
Townsite;

4.62 acres being Block 22, Arizola Townsite;

2.31 acres being the N $\frac{1}{2}$ of Block 23,
Arizola Townsite;2.31 acres being the S $\frac{1}{2}$ of Block 23,
Arizola Townsite;3.40 acres being Lots 5 to 32, Block 24,
Arizola Townsite;11.68 acres being Lots 1 to 10, Block 28,
Arizola Townsite;5.36 acres being Lots 11, 12, S $\frac{1}{2}$ of 13, S $\frac{1}{2}$ of
14 in Block 28, Arizola Townsite;

(Continued)

5.36 acres being Lots —N $\frac{1}{2}$ 13, N $\frac{1}{2}$ 14, 15 and 16, in Block 28, Arizola Townsite;

11.62 acres being Lots 17 to 22, Block 28, Arizola Townsite;

33.04 acres being Block 29, Arizola Townsite;

17.46 acres being the E $\frac{1}{2}$ of Block 30, Arizola Townsite;

16.75 acres being the W $\frac{1}{2}$ of Block 30, Arizola Townsite;

17.72 acres being the E $\frac{1}{2}$ of Block 31, Arizola Townsite;

17.28 acres being the W $\frac{1}{2}$ of Block 31, Arizola Townsite;

11.30 acres being Lots 1 and 4, Block 32, Arizola Townsite;

6.12 acres being Lot 2, Block 32, Arizola Townsite;

11.73 acres being Lots 3 and 6, Block 32, Arizola Townsite;

5.89 acres being Lot 5, Block 32, Arizola Townsite;

28.59 acres being Lots 1 to 5, Block 33, Arizola Townsite;

5.77 acres being Lot 6, Block 33, Arizola Townsite;

12.62 acres being Lot 1, Block 34, Arizola Townsite;

12.46 acres being Lot 2, Block 34, Arizola Townsite;

22.24 acres being Lots 1 to 4, Block 35, Arizola Townsite;

11.78 acres being Lots 5 and 6, Block 35, Arizola Townsite;

2.00 acres being the NE Corner of Lot 1, Block 36, Arizola Townsite;

2.62 acres being Lot 1, Except 2 acres, Block 36, Arizola Townsite;

4.62 acres being Lot 2, Block 36, Arizola Townsite;

9.24 acres being Lots 3 and 4, Block 36, Arizola Townsite;

4.62 acres being Lot 1, Block 37, Arizola Townsite;

9.24 acres being Lots 3 and 4, Block 37, Arizola Townsite;

6.00 acres being Lot 1, Block 38, Arizola Townsite;

3.03 acres being the E $\frac{1}{2}$ of Lot 2, Block 38, Arizola Townsite;

3.03 acres being the W $\frac{1}{2}$ of Lot 2, Block 38, Arizola Townsite;

6.00 acres being Lot 3, Block 38, Arizola Townsite;

17.00 acres being Lots 1, 3 and 4, Block 39, Arizola Townsite;

6.00 acres being Lot 2, Block 38, Arizola Townsite;

18.04 acres being Block 40, Arizola Townsite;

18.08 acres being Block 41, Arizola Townsite;

36.51 acres being Block 42, Arizola Townsite;

20.00 acres being Blocks 1, 2, 25, 26 and 27, Arizola Townsite;

Section 35:

S $\frac{1}{2}$;

Section 36:

All of Section 36;

Twp. 6 S., R. 7 E.:

Section 12:

SW $\frac{1}{4}$;

Section 13:

SE $\frac{1}{4}$;

Section 15:

NW $\frac{1}{4}$;

Section 19:

S $\frac{1}{2}$ SE $\frac{1}{4}$;

Section 20:

SW $\frac{1}{4}$

W $\frac{1}{2}$ SE $\frac{1}{4}$;

SE $\frac{1}{4}$ SE $\frac{1}{4}$;

Section 21:

S $\frac{1}{2}$ S $\frac{1}{2}$;

Section 22:

S $\frac{1}{2}$;

Section 23:

W $\frac{1}{2}$;

W $\frac{1}{2}$ SE $\frac{1}{4}$ except 5 acres in Southeast Corner thereof;

Section 25:

All of Section 25;

Section 26:

N $\frac{1}{2}$;

138.52 acres in SW $\frac{1}{4}$ North of Casa Grande Canal;

SE $\frac{1}{4}$;

Section 27:

All of Section 27;

Section 28:

S $\frac{1}{2}$;

NW $\frac{1}{4}$;

N $\frac{1}{2}$ NE $\frac{1}{4}$;

Section 29:

All of Section 29;

Section 30:

E $\frac{1}{2}$;

N $\frac{1}{2}$ SW $\frac{1}{4}$ containing 76.61 acres;

S $\frac{1}{2}$ SW $\frac{1}{4}$;

Section 31:

All of Section 31;

Section 32:

531.54 acres, all North of Casa Grande Canal;

Section 33:

468.15 acres, all North of Casa Grande Canal;

Section 34:

207.24 acres, All North of Casa Grande Canal;

Twp. 6 S., R. 8 E.:

Section 1:

E $\frac{1}{2}$ containing 478.20 acres;

39.43 acres being E $\frac{1}{2}$ Lots 3 and 6,

34.15 acres being the East part of Lot 11;

240.00 acres being the South part of the W $\frac{1}{2}$;

Section 5:SE $\frac{1}{4}$ SE $\frac{1}{4}$;Section 7:SW $\frac{1}{4}$ containing 158.40 acres;Section 11:N $\frac{1}{2}$ NE $\frac{1}{4}$;N $\frac{1}{2}$ N $\frac{1}{2}$ SE $\frac{1}{4}$ NE $\frac{1}{4}$;N $\frac{1}{2}$ SW $\frac{1}{4}$ NE $\frac{1}{4}$;Section 12:

All of Section 12;

Section 13:W $\frac{1}{2}$;250 acres in E $\frac{1}{2}$ West of Florence Canal;Section 15:SE $\frac{1}{4}$;Section 18:NW $\frac{1}{4}$ NW $\frac{1}{4}$ (Lot 1) containing 39.92 acres;Section 19:S $\frac{1}{2}$ Containing 326.42 acres;Section 20:S $\frac{1}{2}$;Section 21:W $\frac{1}{2}$;Section 28:NW $\frac{1}{4}$;W $\frac{1}{2}$ NE $\frac{1}{4}$;17.51 acres, the West part of the SW $\frac{1}{4}$ North of the Casa Grande Canal;Section 29:NW $\frac{1}{4}$;104.91 acres in N $\frac{1}{2}$ S $\frac{1}{2}$ North of Casa Grande Canal;Section 30:NE $\frac{1}{4}$;NW $\frac{1}{4}$ containing 167.54 acres;177.70 acres in S $\frac{1}{2}$ North of Casa Grande Canal;Section 35:N $\frac{1}{2}$ NW $\frac{1}{4}$ NW $\frac{1}{4}$;Twp. 6 S., R. 9 E.:Section 6:

388.87 acres West of Florence Canal;

Section 7:100.60 acres in W $\frac{1}{2}$ West of Florence Canal;Twp. 7 S., R. 5 E.:Section 1:40 acres in N $\frac{1}{2}$ NW $\frac{1}{4}$;81.76 acres in NE $\frac{1}{4}$ North of Casa Grande Canal;SE $\frac{1}{4}$;Twp. 7 S., R. 6 E.:Section 1:

572.83 acres North of Casa Grande Canal;

Section 2:

457.80 acres North of Southern Pacific Railroad;

77.87 acres in W $\frac{1}{2}$ South of Casa Grande Canal;Section 3:

576.64 acres North of Casa Grande Canal (Railroad right-of-way deducted.);

Section 4:N $\frac{1}{2}$;SW $\frac{1}{4}$;76.73 acres in N $\frac{1}{2}$ SE $\frac{1}{4}$ North of Casa Grande Canal;Section 5:

All of Section 5;

Section 6:

509.55 acres being all North of Casa Grande Canal except Lots 10 and 24, Eddy Subdivision;

10.00 acres being Lots 10 and 24, Eddy Subdivision;

Section 10:

16.35 acres being all North of Casa Grande Canal;

Twp. 7 S., R. 7 E.:Section 5:11.17 acres in NW $\frac{1}{4}$ North of Casa Grande Canal;Section 6:

304.91 acres, being all North of Casa Grande Canal.

(5) The right, as of the date of priority of not later than June 7, 1924, — and for the purposes of this decree and for them only as of said date— to store the waters of the Gila River in the San Carlos Reservoir of the aforesaid San Carlos Project by means of the Coolidge Dam (said Reservoir and Dam being situate within the San Carlos Indian Reservation) to the extent of the full 1,285,000 acre-feet capacity of said Reservoir at all times when said waters are available above said dam for such storage under the aforesaid priority; and the right in that relation to accomplish and control the release from said reservoir of the waters so stored and thus reduced to ownership, and to conduct the same down the channel of the Gila River to the Ashurst-Hayden and Sacaton diversion dams of the San Carlos Project and there to recapture and divert, and control the diversion of, the same by means of said dams for conveyance in the canals leading therefrom to the above described 100,546 acres of the lands of said Project for the reclamation and irrigation thereof, and for the supplementation of amounts available therefor at said dams from the natural stream flow under plaintiff's rights as same are decreed herein, and for State and Federal purposes under act of March 7, 1928 as hereinbefore described.

(6) The right, as against and only against the parties to this cause, to divert from the Gila River 17,950 acre feet of water, — for the irrigation of 2992.5 acres of Indian lands at the Gila Crossing District on said Reservation— each irrigation season at a rate of diversion not exceeding 37.4 cubic feet per second of time, from the waters occurring or recurring in said river beginning at the point where the Southern Pacific Railway crosses said river in Section 13, Township 3 South, Range 4 East of Gila and Salt River Base and Meridian or between said point and a point one hundred feet above where the Salt River empties into the Gila River, at the diversion points on said reservation as now or hereafter located, as of the following dates of priority:

| | | | |
|---|-----------------------------|--------------|-------------|
| | For 954 acres of said lands | January 1st, | 1873. |
| " | 587 | " " " " | " " , 1876. |
| " | 660 | " " " " | " " , 1877. |
| " | 139 | " " " " | " " , 1900. |
| " | 58.5 | " " " " | " " , 1903. |

It is further provided that water rights with the priorities fixed as aforesaid are for the irrigation of said Gila Crossing Indian lands, but subject at all times, to all rights on said Gila River above said point hereinabove described, and provided also that said rights are subject to the right of the San Carlos project, to divert and use return flows, or water otherwise occurring in the river above said point and the right of said project to pump and otherwise interfere with and control the return flow from the lands within said project.

That certain of the foregoing rights, as listed under items (1), (3) and (4) above are inclusive one of the other so that diversions thereunder do not accumulate, and the amounts in acre feet per season and cubic feet per second stated in the 3rd item include those given in the 1st and those stated in the 4th item include those given in the 1st and 3rd; in each instance representing the total diversion allowable under that priority and those prior thereto as described in said items.

VII

That all Indian lands and all white lands now or hereinafter designated by the Secretary of the Interior as within the San Carlos Project and under said San Carlos Reservoir shall be entitled to share equally in all of the stored and pumped water of said Project in so far as that shall be physically feasible, and said lands shall share equally in all of the water of said Project of every nature as long as the stored and unstored water supply for said Project shall be sufficient for Project needs, and as far as that shall be physically feasible; but when, through lack of stored and pumped water, there shall be an insufficient supply of water for all of the lands of said Project lying under said reservoir, which condition or fact shall be determined by the Secretary of the Interior or his duly authorized agent, the lands so situated, in addition to their proper share of such stored and pumped waters as may be available to the Project, shall be entitled to and have apportioned to them the unstored flow of the Gila River which is available as a whole, and susceptible of being diverted, for the Indian and White lands of the aforesaid Florence-Casa Grande Project together with the 790 acres in Sec. 1 and 2 T. 5 S., R. 8 E., G. and S.R.B. and M., hereinbefore mentioned, under and in pursuance of the various rights and priorities of the United States decreed herein for said lands, as follows, to-wit: said flow shall be divided between said Indian and White lands and distributed to such lands, whether the same shall be also included in the San Carlos Project or not, in accordance with the apportionment and division ordered and decreed in the third subdivision of Article VI hereof, and any surplus which may remain and be available in said river, under the priorities of plaintiff, for other lands (beyond those of the Florence-Casa Grande Project and said 790 acres) included in San Carlos Project under the priorities of plaintiff and provisions of this decree, shall first go to such of the Indian Lands in the San Carlos Project, and then in equitable proportion to such of the private and public lands thereof as are not also included in the Florence-Casa Grande Project and said 790 acres.

VIII

That the diversions of water from the Gila River by the so-called upper valleys defendants (parties defendant to whom rights to divert water from the Gila River at points above the San Carlos Reservoir are decreed herein), comprising the defendant canal companies named below, with the parties defendant named in the Priority Schedule and attached tables who are decreed rights through the canals of said companies and are served thereunder, and certain individual parties defendant who are accredited with rights to divert directly from the stream through private ditches, to-wit:

Albert Canal Company, Billingsley Extension Canal Company, Black & McCleskey Canal Company, Brown Canal Company, Colmenero Canal Company, Colvin-Jones Canal Company, Cospers & Windham Canal Company, Cospers & Windham Extension Canal Company (Under contract whereby Cospers & Windham Canal Company makes actual diversion) Curtis Canal Company, Dodge-Nevada Canal Company, Duncan Canal Company, Fort Thomas Consolidated Canal Company, Fourness Canal Company, Graham Canal Company, Moddle Canal Company, Montezuma Canal Company, San Jose Canal Company, Sexton Canal Company, Shriver Ditch Company, Smithville Canal Company, Sunflower Canal Company, Sunset Canal Company, Tidwell Canal Company, Union Canal Company, Valley Canal Company, York Canal Company, York Cattle Company;
R. H. Angle, J. H. Brown, T. D. Burton, W. C. Craufurd, J. W. Foote, R. C. Gilleland, J. H. Henderson, C. C. Hester, F. E. Ross, R. Sexton, Laura Short;

and/or their predecessors in interest, for the irrigation of the lands described in said Priority Schedule made part of Article V hereof, since their inception have been made under rights which were and are junior and subject to certain extensive rights of plaintiff to divert the waters of said stream at points below the diversions of said defendants and also below the San Carlos Reservoir, which said rights of plaintiff are set down and referred to in said Priority Schedule, but are further identified and particularly described in Article VI and VII hereof, it being evidenced thereby that the earliest right of plaintiff is prior in time to all and every of the rights of said defendants, and certain of plaintiff's other rights are prior in time to certain of the rights of said defendants; that, however, plaintiff and said defendants, in recognition of the desirability of making it practicable for said defendants to carry on the irrigation of said upper valley lands to the extent to which the areas to which their said rights apply heretofore have been irrigated and so that the said San Carlos Act shall inure in part to their benefit and this suit may be compromised and settled, have agreed that the following provisions shall be and they are hereby embodied in this decree, which said provisions in turn, and in so far as they affect the other parties in this cause, shall inure to the benefit of and be binding upon them, to-wit:

(2) That on the first day of January of each Calendar year, or as soon thereafter as there is water stored in the San Carlos Reservoir, which is available for release through the gates of the Coolidge Dam for conveyance down the channel of the Gila River and for diversion and use on the lands of the San Carlos Project for the irrigation thereof, then the Water Commissioner, provided for herein, shall, to the extent and within the limitations hereinafter stated, apportion for the ensuing irrigation year to said defendants from the natural flow of the Gila River an amount of water equal to the above described available storage, and shall permit the diversion of said amount of water from said stream into the canals of said defendants for the irrigation of said upper valleys lands in disregard of the aforesaid prior rights of plaintiff used on lands below said reservoir; the diversion of said amount of water by said defendants to be in accord with the priorities as between themselves stated in said Priority Schedule and for the irrigation of the lands covered by the rights accredited to said defendants in said Priority Schedule and the quantity of water permitted to be taken by said defendants in disregard of prior rights of the United States below is in addition to and not exclusive of the rights of said defendants to take from the stream in the regular order of their priorities as shown by the Priority Schedule, but of course within the duty of the water limitations of this decree; that if and when at any time or from time to time in any year, water shall flow into said reservoir after said date of first apportionment and shall be stored there and become added to the available stored water in said reservoir, the said commissioner shall make further and additional apportionments to said defendants of the natural flow of said stream as the same is available at the diversion points of said defendants, which said apportionments shall in turn correspond with and be equivalent in quantity to the amount of such accessions or newly available stored water supply; that in calculating apportionments of the stored water supply the Water Commissioner shall make appropriate deductions for losses for evaporation, seepage or otherwise that may be suffered between the time of the apportionment and that of the diversion of a corresponding quantity of water

from the stream; that such apportionments, corresponding with net accessions during each annual period after first apportionment, shall be made by said Water Commissioner at least as frequently as once per calendar month (provided accessions to stored supply have occurred during that period) and at such more frequent intervals as the conditions in his judgment may demand—his decisions in these regards to be subject to summary review by the Court as provided in Article XII hereof—and said Water Commissioner shall see to it that his said apportionments, when made, forthwith shall be placed of record herein and so posted or published as to inform all interested parties in that regard with reasonable promptness and despatch; it being herein explicitly provided that no apportionment or apportionments, made during any calendar year, shall carry over or be available in any manner for the succeeding year; that the diversions made by said defendants of the natural flow of the Gila River thus apportioned to them in disregard of the said prior rights of plaintiff shall be regulated by the Water Commissioner (under the authority and powers given him by this decree and/or by such further orders of the Court as may be made in that relation) in accord with the rights and priorities accredited to each of said defendants in said Priority Schedule, provided always that such diversions shall be limited to the amount of water then apportioned, as aforesaid, and in any event, during each irrigation season, do not and shall not exceed the total amount of water called for under the right accredited in said Priority Schedule to any given defendant, namely; 6 acre feet per acre for the irrigation season as defined in Article V hereof; and provided further that the drafts on the stream by the upper valleys defendants shall be limited to a seasonal year diversion which will result in an actual consumptive use from the stream of not to exceed 120,000 acre feet of water; said consumptive use made in any seasonal year shall be determined by adding the recorded flows at a gauging station located in the Gila River at Red Rock Box Canyon above the heading of the Sunset Canal in New Mexico and a gauging station located in the San Francisco River immediately above its confluence with the Gila River and deducting from said sum the recorded flows at a gauging station located on the Southern Pacific Railway bridge crossing the Gila River near Calva, Arizona; and the Water Commissioner shall determine what diversions are permissible and reduce diversions in the inverse order of their priorities when and to the extent necessary to accomplish the aforesaid result. The aforesaid measurements shall include the whole flow of the stream, including floods, at the three points of measurement, and no allowance shall be made for accretions or additions to the flow between the point of measurement at Red Rock Box Canyon, and the confluence of the Gila and San Francisco Rivers, and in turn between the confluence of the Gila and San Francisco Rivers, and the aforesaid gauging station at the Southern Pacific Railway bridge. Said method of measurement is adopted as sufficiently accurate for practical purposes and as better suited for administering this decree than any more refined method of determining actual consumptive use.

(3) Upon agreement made by the owner of any right set forth in the Priority Schedule for land in the Safford Valley water may be diverted by the owner of land in the Duncan Valley within the duty of water in this decree set forth and within the apportionment of water for said Duncan Valley land in disregard of such Safford Valley right or rights, and that such waiver shall in no way deprive the Safford Valley lands thus waiving of their full apportionment of water herein provided for based on water stored in the San Carlos Reservoir or their full right to take from the stream, in accordance with their priority and within the duty of water fixed by the decree as against water rights of the United States held on account of the San Carlos Project, but the right of the United States to insist upon its priorities as defined and modified herein as against Duncan Valley Lands shall not be abridged by this provision.

(4) That water released at the will of the plaintiff and for the purposes of the plaintiff from the San Carlos Reservoir at any time after the date of this decree other than for the proper irrigation of 80,000 acres of land or its equivalent in the San Carlos Project, shall be considered as stored in the San Carlos Reservoir at and after the date of such releases, and available as a basis for the above described apportionment of the natural flow to said defendants as it would be if such withdrawals had never been made.

(5) PROVIDED ALWAYS, that if by reason of lack of available storage in the San Carlos Reservoir no apportionment of the natural flow of said river is or can be made available to said defendants, then the diversions of said defendants, of or as soon as apportionments previously made to them have been consumed, shall no longer be made in disregard of the prior rights of plaintiff below said San Carlos Reservoir, but shall instead be made under and in accord with the rights and priorities set down in Article V, and the Priority Schedule made part hereof, and Article VI of this decree to-wit: in accord with their several priorities as same are set down in said Priority Schedule and subject to the prior rights of plaintiff as same are referred to therein and further described in Article VI of this decree.

IX

(1) That the defendant Kennecott Copper Corporation shall be entitled, as of the dates of priority set down in the Priority Schedule made part of Article V hereof, for industrial, municipal, domestic and related beneficial purposes, to divert from the underground waters of the Gila River by means of its pumps, as same are or may be located within the lands described in said Priority Schedule under the heading "Point of Diversion," during the annual period beginning January 1st of each year, the amounts of water stated in said schedule, at the rate of diversion in cubic feet per second there given; subject, however, to the proviso that the total amount of water diverted and maximum rate of diversion, under the rights for such purposes accredited to said defendant in said Priority Schedule as of the priority dates of 1878, 1879, 1880, 1884, 1885, 1887, 1890, 1895, 1906, 1908, and 1909, shall not exceed the quantity of water in acre feet per annum or rate of diversion in cubic feet per second stated for the right of 1909, to wit: 16,221 acre feet and 22.22 cubic feet per second; That the rights for industrial, municipal, domestic and related purposes accredited to said defendant as of the dates of priority named below were first initiated, and thereafter perfected, by the diversion and application of the waters of the Gila River, through canals leading from the stream, to the irrigation of those certain acreages of the lands described below which are set down opposite said dates of priority, which said dates respectively represent the year in which said acreages were first irrigated, to-wit:

| <u>Date of Priority</u> | <u>Number of Acres</u> | <u>Area Containing Lands Thus Irrigated.</u> |
|-------------------------|------------------------|---|
| 1878 | 65.00 | (SE $\frac{1}{4}$ and SE $\frac{1}{4}$ SW $\frac{1}{4}$, Section 9; |
| 1879 | 95.00 | (S $\frac{1}{2}$ SW $\frac{1}{4}$, Section 10; |
| 1880 | 130.00 | (NW $\frac{1}{4}$ SW $\frac{1}{4}$, S $\frac{1}{2}$ SW $\frac{1}{4}$ and SW $\frac{1}{4}$ SE $\frac{1}{4}$, Section 14; |
| 1884 | 165.00 | (SE $\frac{1}{4}$, NE $\frac{1}{4}$ and NW $\frac{1}{4}$ Section 15; |
| 1885 | 60.00 | (NE $\frac{1}{4}$ Section 16; and |
| 1887 | 60.00 | (N $\frac{1}{2}$ NW $\frac{1}{4}$ and N $\frac{1}{2}$ NE $\frac{1}{4}$ Section 23; |
| 1890 | 10.00 | All in Township 5 South, Range 15 East of the Gila |
| 1895 | 40.00 | and Salt River Base & Meridian. |
| 1906 | 15.00 | |
| 1908 | 153.00 | |

That the use for irrigation under said rights, when the pumps and plant of said defendant were put in operation in the year 1909, was changed and transposed into uses for industrial, municipal, domestic and related purposes, and the waters called for under said rights and priorities, or so much thereof as was available, since have been diverted from the stream or the underground waters thereof by means of the pumps of said defendant and continuously and beneficially applied to said purposes;

(2) That the requirements of said defendant each year for the above described purposes demand that it divert from the underground waters of the Gila River, in so far as same can be made available in that relation, at the continuous rate of ten thousand gallons per minute, or 22.22 cubic feet per second; same being equivalent by volume measurement to a maximum of 16,221 acre feet per annum; that prior to the construction of the San Carlos Reservoir and the storage of water therein the natural flow of the Gila River at and/or in the vicinity of the reduction plant and pumps of said defendant maintained an underground water plane, which when pumped from to meet the said requirements of defendant, had averaged an approximate minimum elevation, as gauged at said defendant's test well at that place, of 1920 feet above sea level (Nevada Consolidated Copper Company datum) and an approximate maximum elevation of 1930 feet above sea level (datum idem); that said diversions by said defendant then were, and since to the extent undertaken have been, made under rights which were and are junior and subject to certain extensive rights of plaintiff to divert the waters of the Gila River at points below the diversions of said defendant, and also below the San Carlos Reservoir, which said rights of plaintiff

are set down and referred to in Article V hereof and the Priority Schedule included therein, and further defined in Article VI and VII hereof, it being evidenced hereby that the early right of plaintiff is prior in time to all and every of the rights of said defendant and certain of plaintiff's other rights are prior in time to certain of said defendant's rights and thereby are credited with dates of priority earlier than those of said defendant; that, however, plaintiff and defendant by way of consent hereto, in recognition of the desirability of making it practicable for said defendant to continue and further carry on its operations to the extent of its aforesaid requirements and so that this suit may be compromised and settled, have agreed that the following provisions shall be embodied in this decree, which said provisions in turn, and in so far as they affect the other parties in this cause, shall inure to the benefit of and be binding upon them, to-wit:

(3) That said defendant shall be entitled to divert, by means of its said pumps as they now exist or may be replaced, so much of the underground waters of the Gila River as may be available at its said pumps and as will meet its said requirements—but not to exceed the amount of 16,221 acre feet during each annual period reckoning from January 1st of each year as aforesaid, and limited to a maximum rate of diversion of 10,000 gallons per minute, viz. 22.22 cubic feet per second—in disregard of the said prior diversions rights of plaintiff below said San Carlos Reservoir as same are set out and defined in this decree as aforesaid; that if during those periods when no appreciable releases of water from the San Carlos Reservoir are being made into the channel below the Coolidge Dam, the said diversions of defendant by means of said pumps (limited to the amounts required for beneficial application to the above described industrial, municipal, domestic and related purposes and in any event to the said 16,221 acre feet per year and 22.22 cubic feet per second) shall cause the pumping water plane to fall below 1920 feet above sea level, as gauged at said test well of defendant (Nevada Consolidated Copper Company datum), or some other mutually agreed upon point and datum, then, if there is any natural flow in the Gila River at the point where said stream enters the San Carlos Reservoir, so much thereof (or so much as is available if the amount is insufficient) as will bring the level of said pumping water plane, as gauged at said test well of defendant, or other point aforesaid, to the average of the approximate maximum and minimum elevations aforesaid to wit: 1925 feet above sea level (datum idem), will be allowed to flow through said reservoir into the channel below—if the storage level in said reservoir is high enough physically to permit its release through the Coolidge Dam—said operations to be of simultaneous character in that releases through said Coolidge Dam, equivalent to the natural flow entering the reservoir or such portion thereof as may be sufficient for the above described purpose, shall be made forthwith when it is determined (mutually by the plaintiff and defendant, or in case of disagreement by the Water Master, whose decision may be reviewed as provided in Article XII hereof) that the pumping water plane, under the conditions above described, has fallen below the 1920 foot level aforesaid; that such releases of natural flow through the Coolidge Dam shall be accomplished so as to make the most practical and workmanlike use of the amount available for the purposes thereof, taking into consideration the vital necessity of avoiding in so far as possible the waste of water into the stream below the gravels in which the pumping water plane is being maintained;

(4) That the diversions of water from the Gila River by said defendant and its predecessors in interest for the irrigation of the lands described in the Priority Schedule for which said defendant is accredited rights for irrigation as of the dates of priority of 1908, 1916, and 1926, since their inception have been made under rights which were and are junior and subject to those certain and extensive rights of plaintiff to divert the waters of said stream at points below the said diversions of defendant; which said rights of plaintiff are set down and referred to in Article V hereof and the Priority Schedule included therein and are further defined in Article VI and VII hereof, it being evidenced thereby that the early right of plaintiff is prior in time to all and every of the rights of said defendant and certain of plaintiff's other rights are prior in time to certain of said defendant's rights, and thereby are accredited with priorities which are earlier than the aforesaid rights of defendant; that, however, plaintiff and defendant, by way of consent hereto and in recognition of the desirability of making it practicable, in so far as possible, for said defendant to carry on the irrigation of its said lands to the extent of the acreages to which its said rights of 1908, 1916 and 1926 apply, and so that this suit may be compromised and settled, have agreed that the following provisions shall be embodied in this decree, which said provisions in turn, and in so far as they affect the other parties in this cause, shall inure to the benefit of and be binding upon them, to-wit:

(5) That when, under the rule and method of apportionment stated in Article VIII of this decree, there is apportioned to the so-called upper valleys water users amounts of water from the natural flow of the Gila River corresponding with the available storage in the San Carlos Reservoir, then there also shall be apportioned to the defendant Kennecott Copper Corporation, from the natural flow of said river as hereinafter defined, for the irrigation of its said lands, an amount of water per acre thereof corresponding with the amount per acre apportioned to said upper valleys as aforesaid; and thereupon, said defendant shall be entitled to divert—in disregard of the said prior diversion rights of plaintiff below as same are set out and defined in this decree as aforesaid—at the points of diversions and by means of the ditches ascribed to it in the Priority Schedule, so much of the natural flow of the Gila River, limited always to the amount of water then apportioned to it as aforesaid, as can be beneficially applied to the irrigation of the lands to which said rights apply; said diversions as of course to be limited in any event to the amounts of water in acre feet per irrigation season and rates of diversion in cubic feet per second stated for said rights in the Priority Schedule; that in as much as the waters flowing in the Gila River at defendant's said points of diversion, during a great portion of the irrigation season, will be made up in large measure of stored water which has been released from the San Carlos Reservoir and is being piloted down the stream channel to the diversion dams and distributing canals of the San Carlos Project, the natural flow available as aforesaid to said defendant, under the limitations of said apportionment, shall be gauged by and deemed to correspond with the natural flow of the Gila River and San Carlos River at the points where said streams enter the San Carlos Reservoir, plus such contributions thereto between the Coolidge Dam and said diversion points of defendant as may occur, but subject to such drafts upon such total as may be made by owners of rights of diversion under this decree prior to said rights of defendant (if any there are) between said Coolidge Dam and said diversion points of defendant.

(6) PROVIDED ALWAYS, that the foregoing provisions of this Article IX are hereby explicitly made subject to the proviso that whenever under Article VIII hereof, by reason of lack of available storage in the San Carlos Reservoir and the consumption of previous apportionments thereunder, no apportionment of the natural flow of said river is or can be made available to the so-called upper valleys defendants in disregard of the prior rights of plaintiff below said reservoir, and therefore diversions by said defendants and plaintiff are required to be made under and in accord with the rights and priorities set down in Article V (and the Priority Schedule therein) and VI of the decree, then the diversions of defendant, as against all the other parties in this cause, whether for industrial, municipal, domestic and related purposes as described in subdivisions (1) to (3) above—or for irrigation as described in subdivisions (4) and (5) if or when its apportionment in that relation also has been consumed—shall be subject to and be made in accord with its priorities as same are stated in the Priority Schedule and not otherwise, saving and excepting only that its diversions for said industrial, municipal, domestic and related purposes as against plaintiff's prior rights of diversion below shall still be regulated and controlled as provided in subdivisions (2) and (3) of this Article; subject to the further proviso, however, that the natural flow of the Gila River as measured where it enters the San Carlos Reservoir, or drafts upon it in conformity with priorities against later rights above, will not be available in any event below said reservoir unless the storage level therein is sufficiently high to permit its release through the Coolidge Dam. It is further provided that the pumped diversions of said defendant when being made under subdivisions (2) and (3) of this Article, at times of greatest peak loads, may exceed by 10% the rate of 22.22 cubic feet per second stated above, if water therefor is available at said pumps, but that the total diversions for any year (January 1st to December 31st inclusive) in such event shall still be limited to 16,221 acre feet.

X

(1) That the diversions of water from the Gila River by defendants Joseph J. Anderson, Grady L. Herring and T. H. B. Glasspie, and their predecessors in interest for the irrigation of the lands described in the Priority Schedule made part of Article V hereof, for which said defendants are accredited rights for irrigation as of the dates of priority named in said schedule, since their inception have been made under rights which were and are junior and subject to those certain and extensive rights of plaintiff to divert the waters of said stream at points below the said diversions of defendants; which said rights of plaintiff are set down and referred to in Article V hereof and the Priority Schedule included therein and are further identified in Articles VI and VII hereof, and thereby are accredited with priorities which are earlier than the aforesaid rights of defendants; that, however, plaintiff and said defendants, by way of consent hereto and in recognition of the desirability of making it practicable in so far as possible for said defendants to carry on the irrigation of their said lands to the extent of the acreages to which their said rights apply and so that this suit may be compromised and settled, have agreed that the following provisions shall be embodied in this decree, which said provisions in turn, and in so far as they affect the other parties in this cause, shall inure to the benefit of and be binding upon them, to wit:

(2) That when, under the rule and method of apportionment stated in Article VIII of this decree, there is apportioned to the so-called upper valleys water users amounts of water from the natural flow of the Gila River corresponding with the available storage in the San Carlos Reservoir, then there also shall be apportioned to said defendants, from the natural flow of said river as hereinafter defined, for the irrigation of their said lands, an amount of water per acre thereof corresponding with the amount per acre apportioned to said upper valleys as aforesaid; and thereupon, said defendants shall be entitled to divert—in disregard of the said prior diversion rights of plaintiff below as same are set out and defined in this decree as aforesaid—at the points of diversion and by means of the ditches ascribed to them in the Priority Schedule, so much of the natural flow of the Gila River, limited always to the amount of water then apportioned to them as aforesaid, as can be beneficially applied to the irrigation of the lands to which their said rights apply; said diversions as of course to be limited in any event to the amounts of water in acre feet per irrigation season and rates of diversion in cubic feet per second stated for said rights in the Priority Schedule; that in as much as the waters flowing in the Gila River at defendants' said points of diversion, during a great portion of the irrigation season, will be made up in large measure of stored water which has been released from the San Carlos Reservoir and is being piloted down the stream channel to the diversion dams and distributing canals of the San Carlos Project, the natural flow available as aforesaid to said defendants, under the limitations of said apportionment, shall be gauged by and deemed to correspond with the natural flow of the Gila River at the point where said stream enters the San Carlos Reservoir, plus such contributions thereto between the Coolidge Dam and said diversion points of defendants as may occur, but subject to such drafts upon such total as may be made by owners of rights of diversion under this decree prior to said rights of defendants (if any there are) between said Coolidge Dam and said diversion points of defendants.

(3) PROVIDED ALWAYS, that the foregoing provisions of this Article X are hereby explicitly made subject to the proviso that whenever under Article VIII hereof, by reason of lack of available storage in the San Carlos Reservoir and the consumption of previous apportionments thereunder, no apportionment of the natural flow of said river is or can be made available to the so-called upper valleys defendants in disregard of the prior rights of plaintiff below said reservoir, and therefore diversions by said defendants and plaintiff are required to be made under and in accord with the rights and priorities set down in Article V (and the Priority Schedule therein) and VI of the Decree, then the diversions of the defendants above named, as against all the other parties in this cause—if or when their apportionment in that relation also has been consumed—shall be subject to and be made in accord with their priorities as same are stated in said Priority Schedule and not otherwise; subject to the further proviso, however, that the natural flow of the Gila River, as measured where it enters the San Carlos Reservoir, will not be available below said reservoir on occasions when the storage level therein is not sufficiently high to permit its release through the Coolidge Dam.

XI

That the lands within the Gila River watershed for the irrigation of which rights are decreed herein are arid or semi-arid in character and require irrigation in order that crops of value may be produced thereon; that except as herein specifically provided no diversion of water from the natural flow of the stream into any ditch or canal for direct conveyance to the lands shall be permitted as against any of the parties herein except in such amount as shall be actually and reasonably necessary for the beneficial use for which the right of diversion is determined and established by this Decree, to-wit: shall be made only at such times as the water is needed upon their lands and only in such amounts as may be required under the provisions hereof for the number of acres then being irrigated; that in cases where by this Decree water is allowed to be diverted by and through any ditch by the owner thereof for another party, the terms of the contractual relations existing between them are not intended to be determined herein; that wherever the total area under a particular canal is decreed more than one water right, each having the same or different priorities or in its different parts having different rights and priorities, the total area may have used upon it all of its several rights in the order of their priorities, subject only to the requirement that no greater net draft on the stream be made than if each right in the order of its priority were used only on the particular lands for which it was originally acquired or reserved; that rotation, which is a well known, recognized and effective practice in irrigation administration (constituting in effect the combining of flows allowed to be diverted from a given stream under two or more rights so as to provide for the alternate use of more adequate irrigation heads as between neighboring or other ditches taking from such stream), shall be permitted at all times and shall be required whenever necessary in order to obtain reasonable economies in the use of water, or in order to give to each ditch or water user a more advantageous method of irrigation, providing that such rotation shall not injuriously affect any of the rights determined or allowed by this decree; that the Water Commissioner provided for herein shall arrange for and enforce such rotation, but shall consult with, and endeavor to obtain the agreements of, such water users as in his judgment should resort thereto, and shall embody his action in this regard into such reports as he may make or be required to make to the Court herein; that if no valid objection thereto be made by other water users, an owner of any right decreed herein, when the allowable diversion thereunder in the judgment of the Water Commissioner does not constitute an adequate irrigation head for his lands, may with or without agreement for rotation, when permitted by said Water Commissioner, divert a larger head or flow into his ditch for short periods of time in lieu of the smaller flow allowed to him under his said right, providing always that such use shall not exceed for the irrigation season the amount in acre-feet herein specified and allowed to be diverted from the stream for his lands; that appropriations and priorities of the same date rank as having rights of the same standing, and as having a simultaneous call upon the stream source in the proportion which said rights, as decreed herein, bear to each other in amounts entitled to be diverted thereunder; that any of the parties to whom rights to water have been decreed herein shall be entitled, in accord with applicable laws and legal principles, to change the point of diversion and the places, means, manner or purpose of the use of the waters to which they are so entitled or of any part thereof, so far as they may do so without injury to the rights of other parties as the same are defined herein.

XII

That a Water Commissioner shall be appointed by this Court to carry out and enforce the provisions of this decree, and the instructions and orders of the Court, and if any proper orders, rules or directions of such Water Commissioner, made in accordance with and for the enforcement of this decree, are disobeyed or disregarded he is hereby empowered and authorized to cut off the water from the ditch then being used by the person so disobeying or disregarding such proper orders, rules or directions; promptly reporting to the Court his said action in such case and the circumstances connected therewith and leading thereto; that whenever the necessities of the situation appear to the Court so to require, the Court shall authorize the employment by the Water Commissioner of such person or persons to assist that officer as to the Court may seem necessary to carry out properly the provisions of this decree and the orders of the Court; that the term of employment, expenses and compensation of said Water Commissioner and his assistants, the payment thereof and the means and methods for securing funds with which to pay the same, shall be fixed by orders which the Court may hereafter from time to time make; that any person, feeling aggrieved by any action or order of the Water Commissioner, in writing and under oath, may complain to the Court, after service of a copy of such complaint on the Water Commissioner, and the Court shall promptly review such action or order and make such order as may be proper in the premises; that the owner or owners of each ditch or canal herein authorized to divert water from the natural flow of the Gila River for direct conveyance to and irrigation of lands, unless specifically excused by the Court or Water Commissioner, shall at his own expense install and at all times maintain at any appropriate place at or near the head of said ditch,

a reliable and readily operated regulating headgate and a measuring box, flume or other device which may be locked and set in position—the same to be approved by the Water Commissioner—so that the water diverted into said ditch or canal at any and all times may be regulated and measured; that upon failure of any owner or owners to install structures of the above described character on or before one year from the date of this decree or on or before such different day as the Court or Water Commissioner shall set or determine—after due notice from the Water Commissioner so to do—the said Water Commissioner is herein authorized to cut off diversions of water into said ditch or canal until such devices and structures shall be installed and maintained

XIII

That each and all of the parties to whom rights to water are decreed in this cause (and the persons, estates, interests and ownerships represented by such thereof as are sued in a representative capacity herein), their assigns and successors in interest, servants, agents, attorneys and all persons claiming by, through or under them and their successors, are hereby forever enjoined and restrained from asserting or claiming—as against any of the parties herein, their assigns or successors, or their rights as decreed herein—any right, title or interest in or to the waters of the Gila River, or any thereof, except the rights specified, determined and allowed by this decree, and each and all thereof are hereby perpetually restrained and enjoined from diverting, taking or interfering in any way with the waters of the Gila River or any part thereof, so as in any manner to prevent or interfere with the diversion, use or enjoyment of said waters of the Gila River or any part thereof, so as in any manner to prevent or interfere with the diversion, use or enjoyment of said waters by the owners of prior or superior rights therein as defined and established by this Decree; that nothing herein shall prejudice the rights of any of the parties hereto or of their grantees, assigns or successors in interest, under any transfer or legal succession in interest after the commencement of this action, to any of the rights hereby adjudicated; that except as hereinbefore mentioned or otherwise stated, the provisions of this Decree shall bind, and inure to the benefit of, the grantees, assigns and successors in interest of the owners of rights and parties hereto, whether substituted as parties or appearing in this case or named herein or not; that the several parties to this suit shall pay their own costs in this action as directly incurred or authorized by them respectively, provided that any compensation of the Water Commissioner, or amounts shown to be coming to him or the reporter, if any there be, shall be paid in such manner, at such times and by such parties as may be ordered by the Court; that the Court retains jurisdiction hereof for the limited purposes above described, this decree otherwise being deemed a final determination of the issues in this cause and of the rights herein defined.

ALBERT M. SAMES,
Judge.

Done in Open Court this twenty ninth day of June, 1935.

STIPULATION FOR AND CONSENT TO THE ENTRY OF A FINAL DECREE
IN THE UNITED STATES DISTRICT COURT FOR THE DISTRICT OF
ARIZONA IN THE CASE OF UNITED STATES OF AMERICA, V. GILA
VALLEY IRRIGATION DISTRICT, ET AL.

Come now the parties hereto, either in person or by their solicitors, and inform the Court that they have reached a settlement of the issues in this cause and have adjusted and settled their respective claims as between each other; that they have set up in the within and foregoing decree the respective rights of all parties hereto, and request the Court to adopt said decree as its finding herein and that it be entered as its final decree in this cause, settling and adjudicating the rights of the parties hereto.

For The United States of America

HOMER CUMMINGS,

The Attorney General.

HAROLD L. ICKES,

The Secretary of the Interior.

CLIFTON MATHEWS, F. E. FLYNN,

Clifton Mathews, Esq.,

June 24, 1935.

United States Attorney, Solicitors for the plaintiff. April 11, 1935.

GERTRUDE M. CONVERSE,

Gertrude M. Converse, Solicitor for the San Carlos
Irrigation and Drainage District, defendant heretofore
ranged in interest, on the side of the plaintiff,
and for the following other defendants:

Archie L. Bartlett; Fred W. Bassler; Maude M. Bassler; George W. Burgess; Louis Cathemer; Hazel A. Converse; Eldora Curry; Roland Curry;
Salvadore S. Feliz; Juan S. Feliz; Manuel S. Feliz; Pedro S. Feliz; J. J. Fraser; F. P. Jamieson; J. C. Jamieson; W. O. Kidder; Edith
Knappenberger; Frank Knappenberger; Ed Lacy; Elizabeth M. Martin; Rolland H. Moorehouse; L. S. Nafziger; M. N. Nafziger; Leon M. Nowell;
George W. Smith; C. H. Southworth; Dugald Stewart; James R. Treat; Louise M. Trekell; and Don A. Trekell.

KIBBEY, BENNETT, GUST, SMITH AND ROSENFELD,
 by J. L. GUST,
 Kibbey, Bennett, Gust, Smith and Rosenfeld,
 Solicitors for the following defendants:

D. E. Adams; D. T. Adams; L. A. Adams; Joseph Alder; H. L. Alexander; Ephriam J. Allen; J. A. Allen; John W. Allen; Lewis Allen;
 S. E. Allen; A. A. Allred; Della Allred; Edith M. Allred; Elden Allred; E. M. Allred; J. N. Allred; Mrs. Maude Allred; Myron J.
 Allred; Phoebe Allred; Ruth Allred; Sesario Alvillar; H. J. Anderson; Tom Aranda; Fannie Bailey; Mrs. V. M. Baker; W. S. Baker;
 George P. Ballard; Felix Bareda; Pablo Barela; Mrs. Sarah Barney; Mrs. Sophia Barney; W. T. Barney; E. D. Barry; Innocente Bartolda;
 Severa Bartolda; Thomas Batty; Walter Batty; C. M. Beal; J. H. Beal; Mrs. J. S. Beals; William N. Beebe; Frank V. Beers, Admin-
 istrator of the Estate of R. H. Beers, deceased; Thomas H. Bell; W. A. Bennett; William Bigler; John Bilby; John Billingsley;
 Hyrum Bingham; J. H. Bingham; Lester Bingham; R. William Bingham; Warren Bingham; W. R. Bingham; D. W. Birdno; Mrs. John J.
 Birdno; Mary Lorraine Birdno; E. W. Black; Edsil Blain; W. M. Blair; Ben Blake; Ed Blake; I. B. Blake; Mrs. Thomas Blake; T. F.
 Boggs; W. F. Bollinger; Charles Boots; C. B. Boren; William Boren; H. G. Boyle; Mrs. Artie Branam; L. S. Branam; Wallace Branch;
 Brown Canal Company; Gratz D. Brown; Jaared T. Brown; L. J. Brown, Jr.; William Brunson; Adelaide M. Bryce; A. J. Bryce; David
 J. Bryce; E. P. Bryce; G. A. Bryce; Heber B. Bryce; J. W. Bryce; R. A. Bryce; Mrs. Sarah Bryce; W. C. Bryce; William E. Bryce;
 E. G. Bullard; Charles Burrell; George Burrell; Manuel Burrell; T. D. Burton; J. D. Busby; Mary Butler; W. F. Butler, Jr.; Edward
 Carpenter; Frank Carpenter; John Carpenter; Lester Carpenter; William Carpenter; Mrs. Jesus Carrasco; V. Carrasco; Antone Carreon;
 Albert Carter; Aloy P. Carter, Administrator of the Estate of E. L. Carter, Deceased; W. A. Carter, Sr.; Ethel B. Carter; W. R.
 Chambers; J. A. Chapman; W. W. Chapmen; Pablo Chavarria; P. Chendilla; D. W. Cheney; Mrs. A. W. Chesley; J. E. Chesley; H. R.
 Chlarson; Antone Christensen; Victor Christenson; Citizens Bank; Edward M. Claridge; Charles S. Clark; H. J. Clark; W. A. Clark;
 H. S. Clarke; Aeshel Clifford; Elijah Clifford; Henry Clifford, Sr.; L. A. Clifford; W. H. Clifford; B. F. Cluff; Benjamin F. Cluff,
 Administrator of the Estate of Joseph Cluff, deceased; Mrs. J. E. Cluff; John Cluff; Evans Coleman; H. L. Colvin; John D. Colvin;
 Colvin-Jones Canal Company; C. S. Conway; C. S. Conway, Administrator of the Estate of F. W. Hays, deceased; C. L. Coombs; George
 Coombs; H. V. Coombs; Isaac Coombs; N. E. Coombs; William Coombs; Grady Coppedge; James Corder; John C. Cosper; Henry Crabbe; Mrs.
 W. E. Craig; G. E. Crandall; R. D. Crandall; G. L. Crawford; H. W. Crockett; W. W. Crockett; A. J. Curtis; Ammon Curtis; Curtis
 Canal Company; Cleve Curtis; Don Curtis; Mrs. Elizabeth Curtis; Emery Adelbert Curtis; Eugene Curtis; Ezra Curtis; Mrs. Frank Curtis;
 M. M. Curtis; Mrs. Virginia Curtis; L. C. Cutler; Charles E. Dallas; Mrs. Julia Daly; Willis K. Daly; Mrs. Hester Damron; John R.
 Davidson; A. B. Decker; Z. B. Decker; Etta G. Deller; Mrs. Henry Dial; Guy Dixon; A. J. Dodge; Dodge-Nevada Canal Company; David
 Dodge; Mrs. Layman Dodge; Thomas Dodge; J. M. Dominges; Claro Dominques; Mrs. Lily Duke; J. W. Earvin; Benjamin Echols; Ramoldo Elias;
 H. B. Elledge; Davidsel Ellsworth; Ernest Ellsworth; Francis Ellsworth; William Ellsworth; Mrs. Charlotte F. Elmer; J. H. Elmer; Mrs.
 Sarah S. Elmer; Hart D. Empie; Miguel Encinas; Catalina Entzminger; Mrs. Belle Epley; John C. Epley; P. Estrada; Austin Evans; George

C. Evans; E. C. Eyring; Amadeo Fajardo; C. E. Farley; J. A. Farley; Luther Farley; A. M. Farmer; F. A. Farrell; C. J. Farrington; J. W. Felshaw; M. P. Ferguson; F. M. Ferrell; C. E. Ferrin; Ether S. Ferrin; Robert Ferrin; W. M. Ferrin; Jose Figuerroa; J. H. Fine; Seth P. Fletcher; Elias Flores; Nora Floyd; Joseph E. Follett; I. A. Follett; L. L. Follett; W. L. Follett; George Foote; Orson F. Foote; W. R. Foote; Fort Thomas Consolidated Canal Company; Hugh Foster; John H. Foster; J. A. Foster; Karl Foster; Fourness Canal Company; Mrs. Clara Fourness; J. L. Foutz; Augustin Franco; Pedro Franco; J. L. Freeman; M. S. Freeman; Alma Freestone; Charles E. Freestone; R. L. Freestone; P. H. Freudenthal; Archie Fuller; Lawrence Fuller; Thomas F. Fuller; William Fuller; Millard Fyffe; E. Gallego; Casimiro Garcia; G. Garcia; Jesus Garcia; Jose B. Garcia; Juan Garcia; Marajilda Garcia; Rafael Garcia; Tomas Garcia; Victoriano Garcia; Thomas Gardner; Ramon Gauna; Fernando Gervantez; Charles Gietz; Gila Valley Irrigation District; Albert Gillespie; Edward L. Gillespie; James Gillespie; Shell Gillespie; William H. Gillespie; Forrest Gilliland; J. R. Gillmore; J. R. Golding; Mrs. S. C. Gonzales; Mrs. Francis Goodman; George A. Gourley; Graham Canal Company; Mattie Graham; Epitacio Granillo; J. L. Green; Reece D. Green; J. W. Greenhalgh; R. H. Greenhalgh; Christino Grijalva; J. M. Grijalva; Merejildo Grijalva; C. J. Grover; Hugh C. Hamman; E. E. Hancock; Ira Hancock; Jesse A. Hancock; H. B. Harms; A. Harper; John H. Harper; Delbert Hatch; George L. Hatch; G. J. Hatch; Elijah Hawkins; J. N. Hawkins; C. D. Haynie; L. B. Head; George W. Healy; C. M. Hendricks; Sam Henry; Spence C. Heywood; John Hicks; C. N. Higgins; Heber M. Higgins; Mrs. Clara Hinton; Calvin Hocker; F. H. Holiday; Scott Holladay; S. N. Holman; J. N. Holyoak; William H. Holyoak; Mrs. Arthusa Hoopes; Bert Hoopes; H. E. Hoopes; John L. Hoopes; George A. Hoops; E. D. Householder; E. D. Howard; J. M. Howard; Joseph Howard; S. D. Howard; Almera Hubbard; Thomas H. Hundley; A. C. Hunt; Sarah A. Hunt; Mrs. S. J. Hunter; Mrs. W. E. Irwin; George P. Jacobson; Martin Jacobson; P. J. Jacobson; S. L. Jenkins; S. P. Jenkins; James Jensen; David Johns; Charles P. Johns; D. L. Johns; J. C. Johns; L. A. Johns; W. A. Johns; Mrs. William Johns; D. C. Johnson; Norman J. Johnson; P. Johnson; Orlando Jolly; James E. Jones; David Jurado; Leo Keiffer; P. M. Kelly; A. J. Kempton; Asa B. Kempton; Bell Kempton, Administratrix of the Estate of A. N. Bryce, deceased; Calvin I. Kempton; Fred Kempton; Heber Kempton; Ira N. Kempton; Mrs. Margaret R. Kempton; R. H. Kempton; Donald Kennedy; J. D. Kennison; Charles Kerby; George Killian; Heber C. Kimball; Spencer Kimball; Thomas S. Kimball; F. E. Kirkpatrick; Charles Kruger; Cora Kruger; E. M. Lambson; A. O. Lamoreaux; Guy W. Lamoreaux; R. D. Lamoreaux; Beatrice Larson; Charles S. Larson; C. O. Larson; Eral Larson; Ephriam Larson; James M. Larson; Joe Larson; Lehi Larson, Sr.; Maroni Larson; Mildred B. Larson; Mrs. Olivea Larson; Orvil Larson; William Larson; Alex Layton; Charles M. Layton; C. M. Layton, Jr.; H. W. Layton; Leslie W. Layton; M. M. Layton; Oscar G. Layton; R. G. Layton, Jr.; Roy A. Layton; Amy T. Leavitt; Claude M. Lee; J. D. Lee; J. Y. Lee; Marion Lee; Mrs. W. A. Lewis; Mrs. Nisia Lindsey; Al Lines; Joseph H. Lines; Milton Lines; W. A. Lines; Charles Luster; R. L. McAllister; D. C. McBride; Ether McBride; James A. McBride; Laura McBride; P. H. McBride; P. H. McBride, Jr.; W. E. McBride; Mrs. Laura McCullom; C. J. McElroy; Martha McElroy; A. F. McEuen; E. W. McEuen; M. P. McEuen; Virgil R. McEuen; Thomas McGuire; A. O. Mack; C. M. Mack; Henry H. Mack; J. A. Mack; J. H. Mack; William S. Mack; Robert Mackey; Abran Madrid; James Mallon; W. J. Mallon; Angus Maloy; G. B. Maloy; M. D. Maloy; Clark Mangum; S. Marcus; S. S. Marshall; W. G. Marshall; Clarence Martin; J. B. Martin; J. S. Martin; Mrs. W. F. Martin; Juan Martinez; C. V. Massey; J. T. Massey; Mrs. L. A. Massey; George A. Mathews; Simon Mathews; C. A. Matthews; Mrs. Chloe Matthews; D. H. Matthews; Eliza Matthews; Jane L. Mattice; John W. Mattice; Lewis P. Mattice; Ben Mauer; Kimball Maxham; Mrs. F. M. Medhurst; Miguel Mena; Manuel Mendez; Damesio O. Meraz; Gerald Merrill; H. M. Merrill; Martha A. Merrill; P. C. Merrill; P. C. Merrill, Administrator of the Estate of Joe Pensyl, deceased; P. M. Merrill; S. A. Merrill; Miles

Messinger; Louis Michelena; Mrs. M. Michelena; Mrs. J. S. Miles; G. W. Miller; Sisto Molino; Francisco Montez; Jesus Montez; Montezuma Canal Company; E. E. Montierth; George Montierth; Leslie Montierth; M. G. Montierth; Wendell Montierth; Edward Moody; Edwin Moody; J. M. Moody; Winford Moody; J. R. Moore; Jose Morales; Mrs. Belle Morris; Cicero Morris; E. M. Morris; Frank Morris; George Albert Morris; John W. Morris; Robert Morris; William Morris; M. Mortensen; C. N. Motes; D. T. Motes; Ernest Motes; P. L. Motes; Anna M. Moyes; Joseph Moyes; J. R. Naillon; Aron T. Nelson; L. A. Nelson; W. L. Nelson; H. L. Norton, Jr.; H. L. Norton, Sr.; J. E. Norton; P. A. Norton; S. N. Norton; William R. Norton; John Nulton; J. H. Nuttall; Braulio Ochoba; Elam Olsen; Victorino Olivas; W. Ollerton; Oscar Olsen; N. Ortiz; Elsie L. Overly; J. T. Owens, Jr.; O. E. Owens; Mrs. C. R. Pace; Mrs. Isabelle Pace; W. W. Pace; Asa Packer; E. K. Packer; Joaquin Padilla; Mrs. Marcelina Padilla; E. Palmer; I. J. Palmer; Isaac O. Palmer; J. I. Palmer; Lee L. Palmer; Mrs. Nancy Palmer; Roy Palmer; Van D. Palmer; George O. Peck; William A. Peck; Calista B. Peel; Mabel Perkins; Juvenal Perolas, Administrator of the Estate of Damas De Leon, deceased; Maranda Perkins; Jacob Peters; Alma Peterson; P. O. Peterson; Wilfred Peterson; E. C. Phillips; Jesse C. Phillips; Rudger Phillips; W. A. Pitt; Ben T. Platt; W. E. Platt; E. M. Plumb; Henry E. Plumb; J. M. Plumb; S. V. Pollack; A. T. Pollock; James H. Porter; S. V. Porter; W. A. Posy; W. A. Posy, Administrator of the Estate of Orson Elliott, deceased; D. T. Preston; M. F. Preston; W. F. Preston; W. J. Preston; Harriett Pulsipher; J. E. Pulsipher; Jesse B. Quinn; Anastacio Quiroz; D. Raper; B. O. Rapiet; Miles Reay; Robert E. Reed; Sarah E. Reed; Mrs. W. R. Reed; T. J. Rex; Carlisle Reynolds; S. E. Reynolds; J. F. Rhinehart; W. G. Richards; George F. Richards; Gilbert Richardson; Rebecca Richardson; Sarah L. Richardson; Lito Rios; W. H. Roach; I. P. Robinson; Charles Rogers; David Rogers; H. P. Rogers; Joseph Rogers; Mrs. Louisa Rogers; A. Rohner; C. N. Rose; Niels J. Roseberry; Espedion Sadilla; C. B. Sale; Ethlon Saline; John Saline; Roy Saline; W. D. Saline; Jose Samora; Abel Sanchez; Adiel Sanchez; Daniel Sanchez; Eliseo Sanchez; F. Sanchez; Isias Sanchez; Manuel Sanchez; D. W. Sanders; George Sanders; San Jose Canal Company; Clarence Scarlett; J. W. N. Scarlett; L. B. Scarlett; W. F. Scarlett; J. E. Schurtz; S. E. D. Sears; Andreas Serna; Santos Serna; Mrs. John Shields; A. J. Shifflet; J. S. Shifflet; R. R. Shipp; Francis M. Skinner; Maroni Skinner; Mrs. Martha Skinner; A. A. Smith; Mrs. D. E. Smith; E. D. Smith; H. L. Smith; J. M. Smith; Joanna Smith; L. W. Smith; M. M. Smith; R. A. Smith, Sr.; Mrs. W. R. Smith; Mrs. J. B. Smithson; Smithville Canal Company; Charles F. Solomon; J. W. Sowell; S. A. Sowell; W. H. Spafford; W. D. Spear; Mrs. C. F. Stanley; Lee N. Straton, Administrator of the Estate of Mrs. N. A. Bell, deceased; Albert Stephens, N. W. Stevenson; T. J. Stewart; Pratt Stewart; John Stowe; Brigham Stowell; Mathews Stuart; E. P. Stuermer; W. R. Summers; D. V. A. Talley; James M. Talley; J. T. Talley; T. Hugh Talley; Van Talley; K. V. B. Talley; H. M. Tate; F. R. Taylor; John E. Taylor; L. M. Taylor; Sarah Taylor; William C. Taylor; William H. Taylor; P. H. Teeple; S. B. Tenny, Jr.; Alva Thatcher; L. M. Thatcher; Tidwell Canal Company; Ida Tidwell; John Tidwell and E. L. Tidwell, Jr., Administrators of the Estate of E. L. Tidwell, deceased; George A. Todd; John T. Traylor; W. O. Tuttle; Frank N. Tyler; Oscar Tyler; William O. Tyler; M. P. Tryon; Union Canal Company; H. C. Usher; The Valley Bank & Trust Company; George Van Gausig; Harry Van Order, Administrator of the Estate of Harry Van Order, deceased; Antonio Vasquez; Jose Varale; Emula Viala; Jose Villareal; W. R. Waddell; Jerome Walker; J. P. Walker; Charles Wamslee; Mrs. J. C. Wamslee; Mattie Wamslee; William Wamslee; Mrs. H. E. Warner; Henry A. Waters; Charles Watson; Lorenzo Watson; Fred Waughtal; Fred Webb; J. D. Webb; F. A. Webster; O. F. Webster; William Webster; A. E. Weech; Adam Welker; Arthur Welker; C. D. Welker; J. A. Welker; R. A. Welker; Willard Welker; A. T. West; John West; B. F. Whitmer, Sr.; B. F. Whitmer, Jr.; Mrs. Mildred Whitmer; Fred H. Wiemer; W. W. Wild; A. A. Wilkins; Mrs. Charlotte Wilkins; Dan Williams; S. O. Williams; Isaac Williamson; T. L. Willis; J. M. Wilson; Mrs. Virgia R. Wilson; Mrs. W. A. Wilson; Alonzo Winsor; F. M. Woodward; W. A. Woolsey; Carrie B. Yett; and Dan Young;

J. C. Anglin; Pedro Bertolda; George A. Bigler; J. Bingham; Aloy P. Carter; W. A. Carter, Jr.; Edgar H. Chesley; Church of Jesus Christ of Latter Day Saints; Benjamin F. Cluff, Administrator of the Estate of Phoebe Cluff, deceased; W. D. Cluff; County of Graham, State of Arizona; Joseph Greenhalgh; Annie B. Hancock; M. M. Hancock; Zeb Ison; S. L. Johns; W. M. Kerby; A. O. Lamoreaux, Jr.; Layton Corporation of the Church of Jesus Christ of Latter Day Saints; Art Lee; Henry Lines; George Clyde Mathews; Fred M. Mitchell; E. R. Naillon; Robert L. Nash; Lloyd Norton; Mrs. E. Olsen; Pima Corporation of the Church of Jesus Christ of Latter Day Saints; Pima Townsite; Mrs. Mattie Prina; Charles M. Pursley; George Reynolds; Mrs. Nancy Reynolds; David L. Ridgeway; Pedro Ruiz; Town of Safford; Safford School District No. 1, County of Graham, State of Arizona; School District No. 7, County of Graham, State of Arizona; School District No. 8, County of Graham, State of Arizona; School District No. 11, County of Graham, State of Arizona; School District No. 12, County of Graham, State of Arizona; School District No. 31, County of Graham, State of Arizona; George R. Shurtz; Townsite of Solomonville; Sunflower Canal Company; A. V. Tate; Town of Thatcher; O. F. Webster, Administrator of the Estate of Thomas G. Webster, deceased; Mrs. M. C. White; Nephi Williams; Mrs. G. R. Young; and Emma B. Mellinger.

H. A. ELLIOTT, by A. R. LYNCH,

A. R. LYNCH,

H. A. Elliott and A. R. Lynch,

Solicitors for the following defendants:

J. L. Aker; Albert Canal Company; H. Albert; Mrs. Eliza Alexander; M. M. Allred; Hans Anderson; T. J. Anderson; R. H. Angle; T. W. Arnett; Albert L. Barber; E. G. Barlow; J. R. Beavers; Florentino Billaba; Billingsley Extension Canal Company; B. F. Billingsley; Black & McCleskey Canal Company; W. Bleinstein; Silas Bradshaw; T. J. Branyon; C. M. Brooks; M. H. Brooks; R. W. Brooks; W. W. Brooks; J. H. Brown; S. A. Brown; T. W. Brown; Nellie E. Buck, Administratrix of the Estate of David Buck, deceased; J. C. Burlison; David F. Campbell, Jr.; Mary E. Campbell; J. E. Cardon; J. W. Carter; Mrs. Tom Carter; Ypolita Cascarilla; Mrs. Maggie Cauthen; A. D. Cheatham; Betty Marsh Cheatham; E. V. Cheatham; I. M. Cheatham; Mary Ann Cheatham; S. C. Cheatham; J. K. Chilton; L. T. Christensen; R. F. Cloudt; M. A. Clouse; Mrs. Jas. I. Cohn; G. W. Collins; Colmenero Canal Company; Cosper & Windham Canal Company; Cosper & Windham Extension Canal Company; Alice H. Cosper; George H. Cosper; George H. Cosper, Jr., Administrator of the Estate of George Cosper, deceased; Mussett Cosper; J. L. Crabtree; F. M. Craig; W. C. Craufurd; J. H. Cready; F. M. Crockett; Mrs. M. J. Daniels; E. G. Davidson; David Davis; E. Day; Mrs. M. A. Dees; Carl M. Donaldson; Duncan Canal Company; Duncan Union High School District, Gus Duncan; Byron Echols; M. B. Echols; Joseph C. Elledge; R. E. Elledge; W. H. Elledge; G. I. Elmer; John Evans; Amos F. Fearin; J. W. Foote; S. A. Foster; W. F. Foster; J. R. Fowler; Ernesta Francese, Administratrix of the Estate of Frank Francese, deceased; Franklin Irrigation District; R. H. Friestone; J. B. Fullerton; B. J. Gale; Mrs. E. A. Gale; I. B. Gale; Otto Gale; W. T. Gale; James A. Gamble; F. N. Gault; W. A. Gill; Aubra Gilliland; J. M. Gilliland; R. C. Gilliland; Emil Girard; Trivio Gonzales; H. Grady; John Hagan; H. B. Harris; M. L. Harris; Waide Harris; G. Lynn Hatch; J. L. Henderson; C. C. Hester; O. L. Hext; Floyd Hightower; C. F. Hill; J. W. Hill; Nellie R. Hooh; C. F. Houlihan; Rachel Jensen; R. T. Johns; Delbert Johnson; G. W. Johnson; Thomas H. Johnson; F. W. Jones; John B. Jones; Mary Jane Jones; Parley P. Jones; T. V. Jones; Willard E. Jones; Culver Kartchner; Mrs. S. L. Kemp; Richard Kirtland; A. T. Layton; A. N. Livvix; W. W. Lloyd; Anna H. Lunt; Edward Lunt; George A. Lunt; G. V. Lunt; Heaton Lunt; Owen Lunt; P. L. Lunt; Randall Lunt, Administrator of the Estate of Jasper Gale, deceased; R. H. Lunt; W. V. McCarty; J. F. McGrath; R. J. McLaren; M. J. Mabin; William Manske; C. C. Martin; J. A. Martin; J. H. Merrian, Executor of the Estate of Alice E. Day, deceased; E. A. Merrill; Fenley F. Merrill; Orson A. Merrill; T. S. Merrill; R. E. Miller; James A. Mitchell; Moddle Canal Company; Robert M. Montgomery; Theodore H. Moody; R. C. Moore; Hans Mortensen; Hiram K. Mortensen; J. Alfred Mortensen; Peter Mortenson; W. T. Mosley; L. D. Moyers; L. G. Moyers; W. F. Moyers; H. J. Nunn; T. A. Nunn; J. P. Oberholser; O. G. Odell; James Opie; Nancy O. Pace; W. C. Packer; C. C. Passmore; E. C. Payne; H. M. Payne; Junius E. Payne; Leslie B. Payne; W. U. Phillpott; C. Pirtle; Mrs. M. E. Pittman; G. W. Quinn; Margarete I. Ragsdale; Nance E. Ragsdale; Mrs. Ethel Rainbolt; Oscar Rainville; O. Reyes; Ralph Richardson; Rebecca Richardson; Sarah L. Richards; Orson J. Richens; J. R. Robbs; Ernest V. Romney; Eugene Romney; Julius Romney; F. E. Ross; W. T. Sanders; K. M. Schade; Frank Schultz; School District No. 2, County of Hidalgo, State of New Mexico; School District No. 7, County of Hidalgo, State of New Mexico; Andy Scott; Brooks Scott; Sexton Canal Company; R. Sexton; Delores B. Shirk; Laura Short; Shriver Ditch Company; W. F. Shriver; Mrs. E. M. Simmons; Jesse B. Simms; Sinclair Realty Company; Henry L. Smith; J. G. Smith; V. Soto; Emma Spoon, Administratrix of the Estate of J. H. Spoon, deceased; A. L. Stewart; M. E. Stewart; Mrs. R. S. Stewart; George W. Stinson; W. P. Stover; Nicholas Saurez; Florence R. Swofford; Sunset Canal Company; Charles Telles; Sam R. Tilley; W. D. Tucker; George Utter; Valley Canal Company; Virden Irrigation District; Peter Wahline; Alvin Warner; J. L. T. Watters; B. Y. Whipple; West White; Joe Whittridge; W. W. Wilkey; D. E. Wilkins; E. J. Wilkins; J. D. Wilkins; Lila Williams; Roy D. Williams; Mrs. T. M. Williamson; B. A. Wilson; George A. Wilson; Page S. Windham; N. C. Wright; George W. Wyatt; York Canal Company; and York Cattle Company;

W. E. Bowers; J. E. Payne, Trustee, Church of Jesus Christ of Latter Day Saints; A. C. Gruwell; M. N. Jensen; Milton N. Jensen;
A. E. Keller; Maude Larsen; Mitchel McDonald; O. Mortensen; Amanda Nations; M. D. Patton; G. Q. Payne; Helen A. Payne; E. W.
Richens; R. Richens; School District No. 27, County of Greenlee, State of Arizona; Nancy A. Smith; and E. Thygerson.

GIBBS AND GIBBS, BY B. H. GIBBS,
Gibbs and Gibbs, Solicitors for the defendant
T. H. B. Glasspie.

BAKER AND WHITNEY, BY A. B. BAKER,
Baker and Whitney, Solicitors for the defendant
Arizona Eastern Railroad Company.

W. S. NORVIEL,
W. S. Norviel, Esq., Solicitor for the following defendants:
Catherine A. Norviel; Helen Slaughter, and H. D. Thornton.

FLOYD M. STAHL,
Floyd M. Stahl, Esq., Solicitor for the following defendants:
John H. Dennison; Pearl Dennison; Stowe Phelps; and O. I. Purdy.

CHALMERS, FENNEMORE & NAIRN, BY H. M. FENNEMORE,
Chalmers, Fennemore and Nairn, Solicitors for the
following defendants:
Nevada Consolidated Copper Company; Ray Consolidated Copper Company; and H. M. Fennemore, and
Kennecott Copper Corporation.

LEO J. HOLZWORTH
Lee J. Holzworth, Esq., Solicitor for the defendant
Joseph J. Anderson.

CHAS. H. REED,

Charles H. Reed, Esq., Solicitor for the following defendant:
Town of Florence.

O. J. BAUGHN,

Otis J. Baughn, Esq., for himself and as Solicitor for
The following defendants:

Margaret P. Brown; Estate of Dora M. Clark; Mira B. Doran; Lissa J. Fulton; William G. Knight; Rafael O. Larona; Lola LeBaron; H. H. McNeil;
Helen S. Sheafe; Charles M. Sheafe; James S. Sheafe.

ROBERT DENTON,

Robert Denton, Esq., for himself and as Solicitor for
the following defendants:

Florence-Casa Grande Water Users Association; Mark Twain Clemans; Earl G. Clemans; Edith M. Clemans; Hazel H. Clemans; Winnefred W.
Clemans; W. J. Clemans, Jr.

SIDNEY SAPP,

Sydney Sapp, Esq., Solicitor for the following defendants:

E. B. Newman, Administrator of the Estate of H. H. Scorce, deceased; S. W. Newman.

The following defendants sign for themselves individually.

ERNEST W. MCFARLAND,

Ernest W. McFarland.

GRADY L. HERRING,

Grady L. Herring.

GEORGE M. BROCKWAY,

George M. Brockway.

PETER D. OVERFIELD,

Peter D. Overfield.

Filed June 29, 1935.

J. LEE BAKER, Clerk,

United States District Court for the District of Arizona.

By WM. H. LOVELESS, Deputy Clerk.

18.21.32

18.21.32

18.21.33

18.21.34



19.21.06

19.21.05

19.21.04

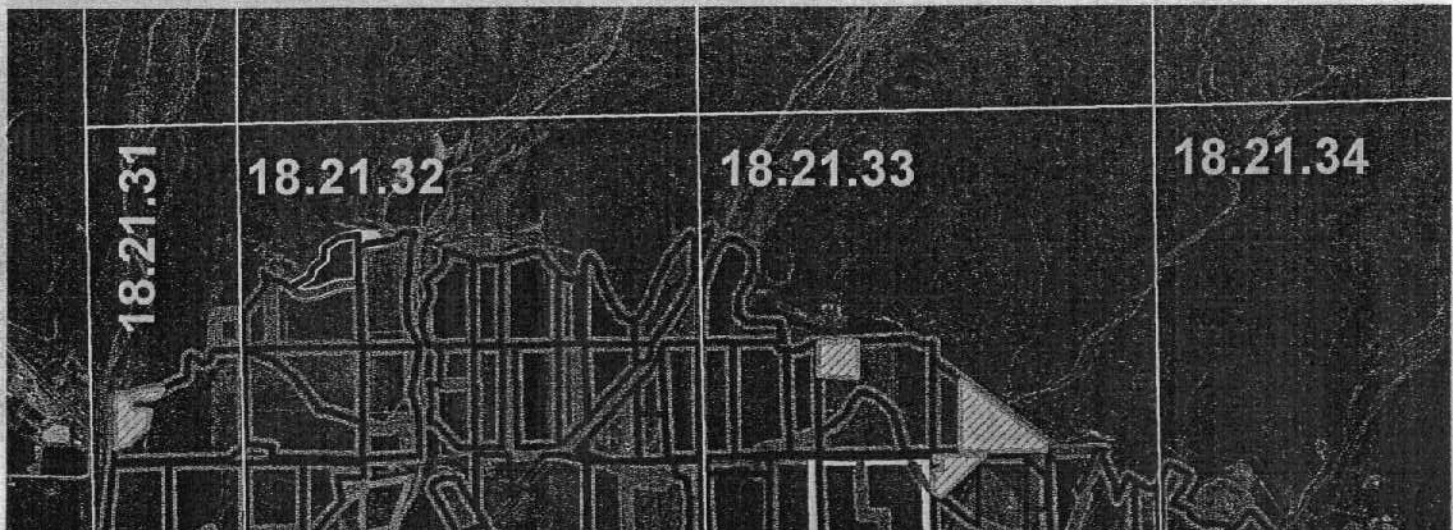

○ Virden valley wells iii.dbf
Virden Valley Grid.shp
Yellow Designates Irrigation Wells

Virden Valley Wells

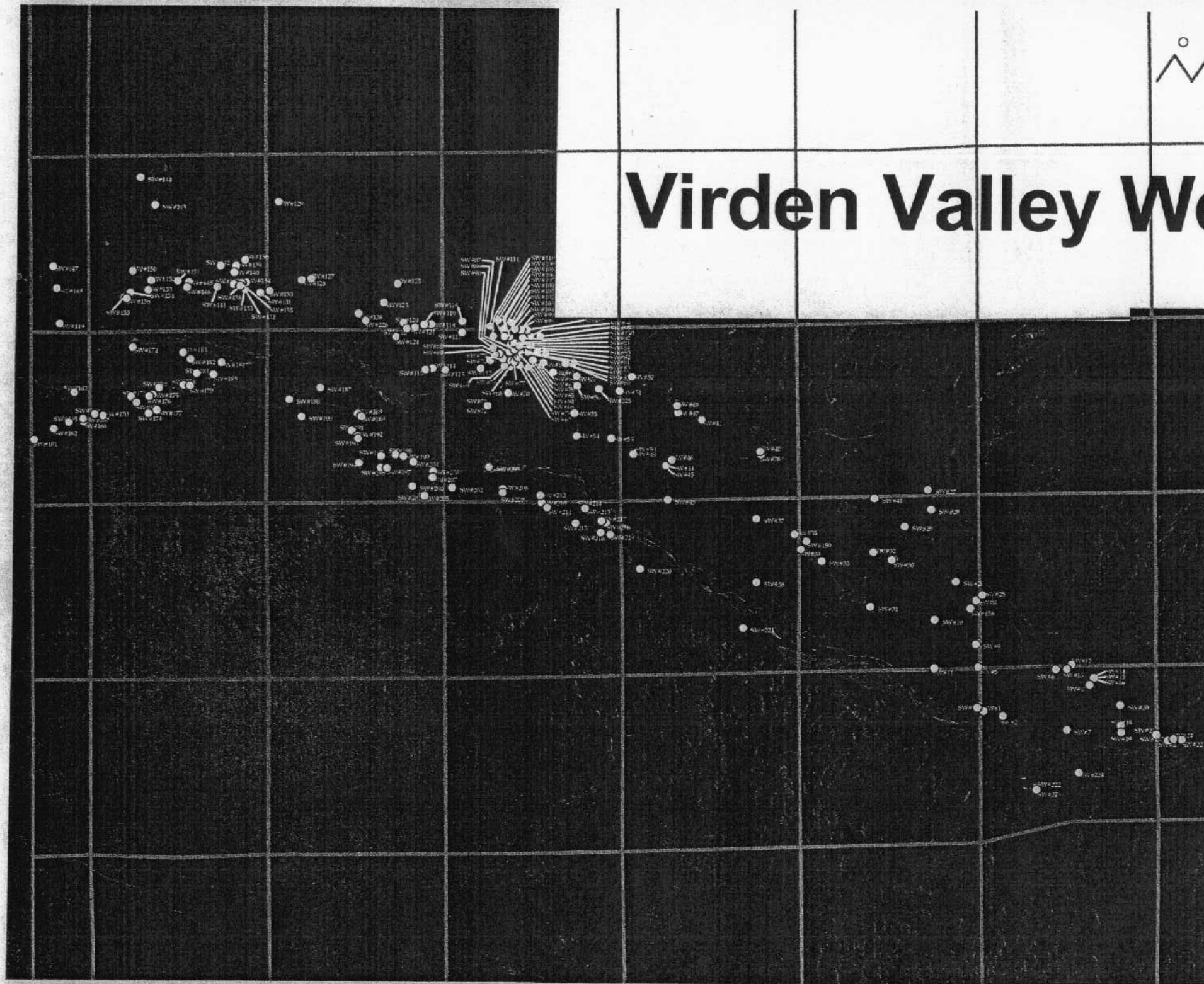

18.21.31

18.21.32

18.21.33

18.21.34

PRIMARY
GROUND
WATER RIGHTS

SWHA 12-6-01

19.21.03

19.21.02

19.21.06

19.21.05

19.21.04

19.21.12

19.20.07

19.21.10

19.21.11

20.18