

Cibola and McKinley Regional Water Plan

Landownership in the Region 6a

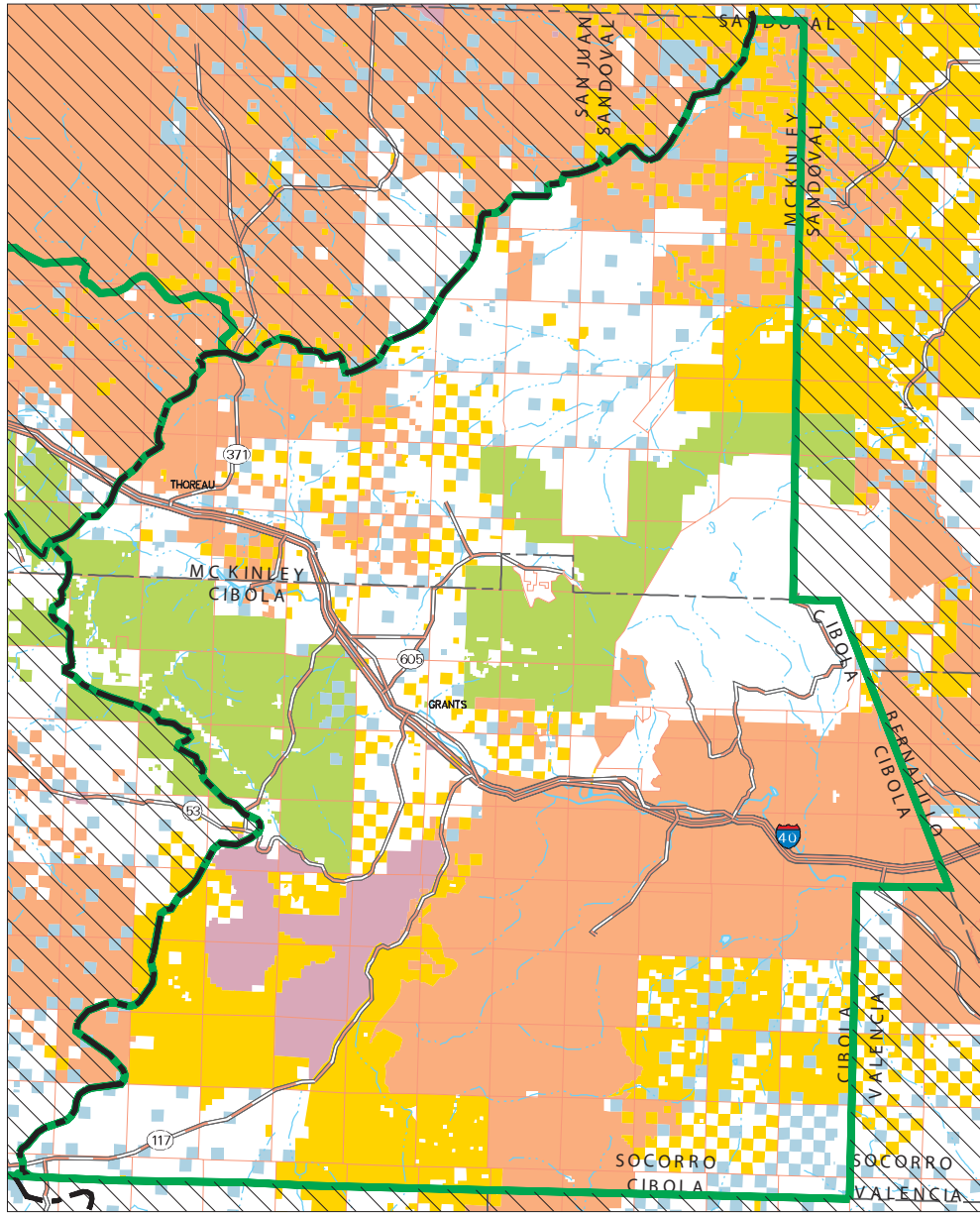

Produced by New Mexico Water Resources Research Institute, November 2003

Base map prepared by the U.S. Geological Survey

Compiled from digital data provided by the New Mexico Resource Geographic Information System (RGIS). Original base maps digitized from 1:500,000 mylar sheets and 100,000 paper maps for New Mexico. These data meets National Mapping Accuracy Standards for 1:500,000 and 1:100,000 scale maps. Land ownership coverage developed by the BLM at 1:100,000 scale. Boundary of the Cibola and McKinley Water Planning Region is based on county boundaries and surface drainage divides.

Horizontal accuracy: At the scale of 1:1,000,000 at least 90 percent of the points tested are within 1/30th inch (0.0333 inch), or within 847 ground meters, of their true location.

Projection: Universal Transverse Mercator, Zone 13, Units meters, NAD83.

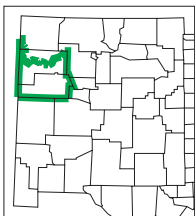

SCALE 1: 1 000 000

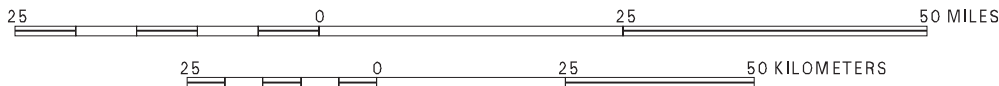

Explanation	Symbol	Symbol	Symbol
State Line			
County Line			
Perennial Stream/River			
Intermittent Stream			
Interstate			
U.S. Highway			
State/Other Highway			
Township/Range			
Planning Region			
Continental Divide			
Area Outside of Planning Area			
Dept. of Agriculture			
BLM Public Land			
Bureau of Reclamation			
Forest Service			
US Fish & Wildlife			
Indian and Tribal Lands			
Dept. of Defense			
National Parks Service			
Dept. of Energy			
Private			
State Land			
State Park			
NM Game & Fish			