

Cibola and McKinley Regional Water Plan

Landuse in Region 6b

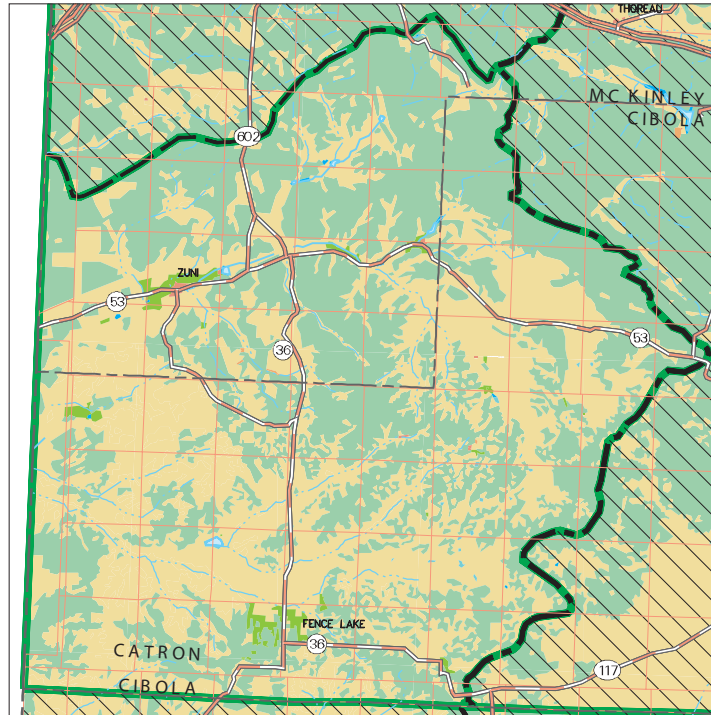

Produced by New Mexico Water Resources Research Institute, November 2003

Base map prepared by the U.S. Geological Survey

Compiled from digital data provided by the New Mexico Resource Geographic Information System Program (RGIS). Original base maps digitized from 1:500,000 mylar sheets and 100,000 paper maps for New Mexico. These data meets National Mapping Accuracy Standards for 1:500,000 and 1:100,000 scale maps. Landuse coverage developed by USGS/EPA at 1:250,000 scale. Boundary of the Cibola and McKinley Water Planning Region is based on county boundaries and surface drainage divides.

Horizontal accuracy: At the scale of 1:1,000,000 at least 90 percent of the points tested are within 1/30th inch (0.0333 inch), or within 847 ground meters, of their true location.

Projection: Universal Transverse Mercator, Zone 13, Units meters, NAD83.

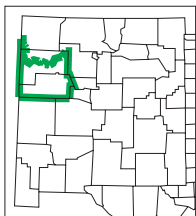

SCALE 1: 1 000 000

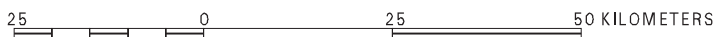

Explanation	
State Line	Continental Divide
County Line	No Data
Perennial Stream/River	Urban
Intermittent Stream	Agricultural Land
Interstate	Rangeland
U.S. Highway	Forest Land
State/Other Highway	Water
Township/Range	Wetland
Planning Region	Barren Land
	Area Outside of Planning Area