

# Cibola and McKinley Regional Water Plan

## Landownership in the Region 6b

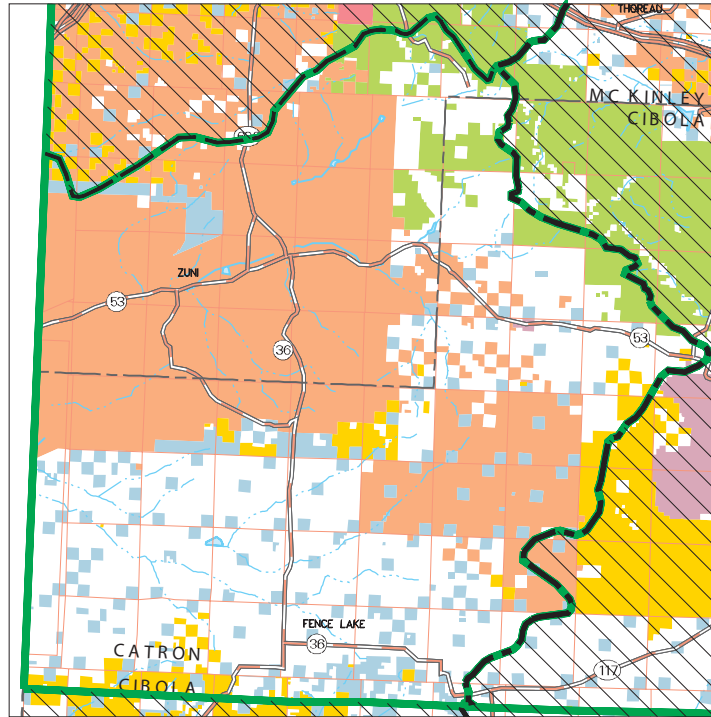

Produced by New Mexico Water Resources Research Institute, November 2003

Base map prepared by the U.S. Geological Survey

Compiled from digital data provided by the New Mexico Resource Geographic Information System Program (RGIS). Original base maps digitized from 1:500,000 mylar sheets and 100,000 paper maps for New Mexico. These data meets National Mapping Accuracy Standards for 1:500,000 and 1:100,000 scale maps. Land ownership coverage developed by the B.L.M. at 1:100,000 scale. Boundary of the Cibola and McKinley Water Planning Region is based on county boundaries and surface drainage divides.

Horizontal accuracy: At the scale of 1:1,000,000 at least 90 percent of the points tested are within 1/30th inch (0.0333 inch), or within 847 ground meters, of their true location.

Projection: Universal Transverse Mercator, Zone 13, Units meters, NAD83.

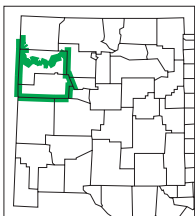

Explanation	
	Continental Divide
	State Line
	County Line
	Perennial Stream/River
	Intermittent Stream
	Interstate
	U.S. Highway
	State/Other Highway
	Township/Range
	Planning Region
	Area Outside of Planning Area
	Dept. of Agriculture
	BLM Public Land
	Bureau of Reclamation
	Forest Service
	US Fish & Wildlife
	Indian and Tribal Lands
	Dept. of Defense
	National Parks Service
	Dept. of Energy
	Private
	State Land
	State Park
	NM Game & Fish

SCALE 1: 1 000 000

