

# Cibola and McKinley Regional Water Plan

## Landownership in the Region 6c

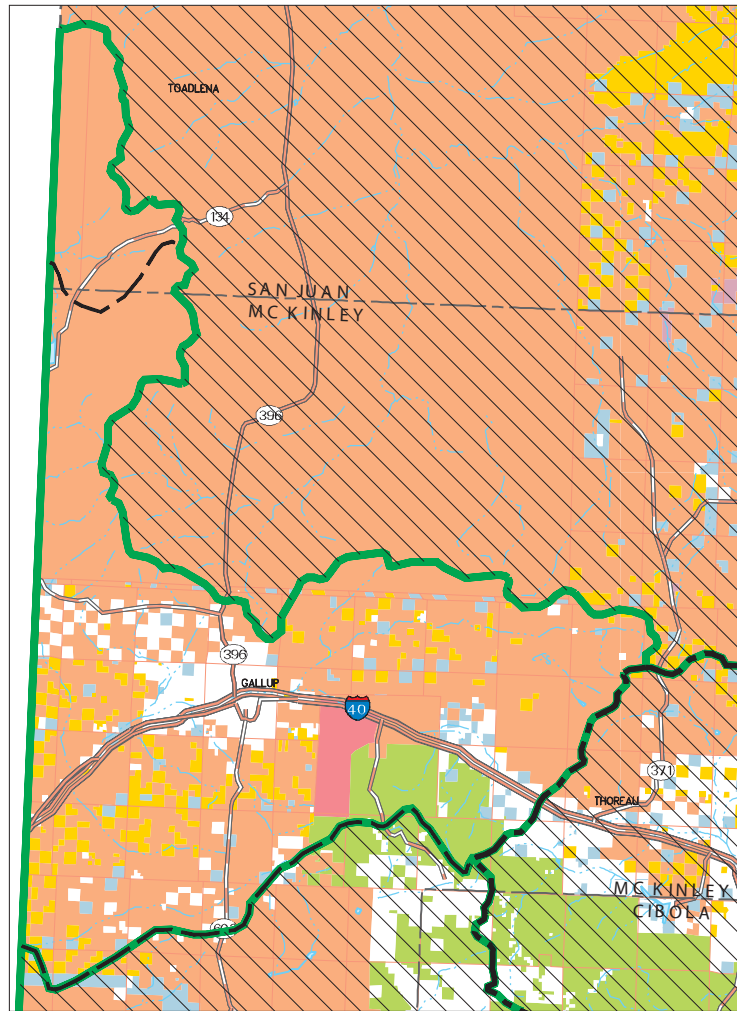

Produced by New Mexico Water Resources Research Institute, November 2003

Base map prepared by the U.S. Geological Survey

Compiled from digital data provided by the New Mexico Resource Geographic Information System Program (RGIS). Original base maps digitized from 1:500,000 mylar sheets and 100,000 paper maps for New Mexico. These data meets National Mapping Accuracy Standards for 1:500,000 and 1:100,000 scale maps. Land ownership coverage developed by the BLM at 1:100,000 scale. Boundary of the Cibola and McKinley Water Planning Region is based on county boundaries and surface drainage divides.

Horizontal accuracy: At the scale of 1:1,000,000 at least 90 percent of the points tested are within 1/30th inch (0.0333 inch), or within 847 ground meters, of their true location.

Projection: Universal Transverse Mercator, Zone 13, Units meters, NAD83.

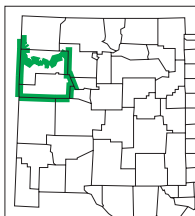

SCALE 1: 1 000 000

25 0 25 50 MILES

25 0 25 50 KILOMETERS

Explanation		Explanation
State Line	Continental Divide	Dept. of Energy
County Line	Area Outside of Planning Area	Private
Perennial Stream/River	Dept. of Agriculture	State Land
Intermittent Stream	BLM Public Land	State Park
Interstate	Bureau of Reclamation	NM Game & Fish
U.S. Highway	Forest Service	
State/Other Highway	US Fish & Wildlife	
Township/Range	Indian and Tribal Lands	
Planning Region	Dept. of Defense	
	National Parks Service	