

# Cibola and McKinley Regional Water Plan

## Landuse in the Region

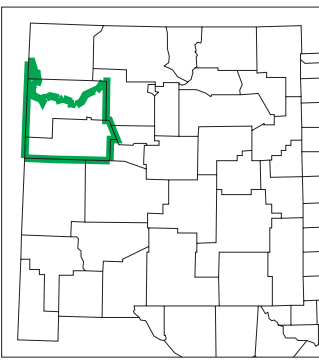

Produced by New Mexico Water Resources Research Institute, November 2003  
 Base map prepared by the U.S. Geological Survey  
 Compiled from digital data provided by the New Mexico Resource Geographic Information System Program (RGIS). Original base maps digitized from 1:500,000 mylar sheets and 100,000 paper maps for New Mexico. These data meets National Mapping Accuracy Standards for 1:500,000 and 1:100,000 scale maps. Landuse coverage developed by USGS/EPA at 1:250,000 scale. Boundary of the Cibola and McKinley Water Planning Region is based on county boundaries and surface drainage divides.  
 Horizontal accuracy: At the scale of 1:850,000 at least 90 percent of the points tested are within 1/30th inch (0.0333 inch), or within 758 ground meters, of their true location.  
 Projection: Universal Transverse Mercator, Zone 13, Units meters, NAD83.

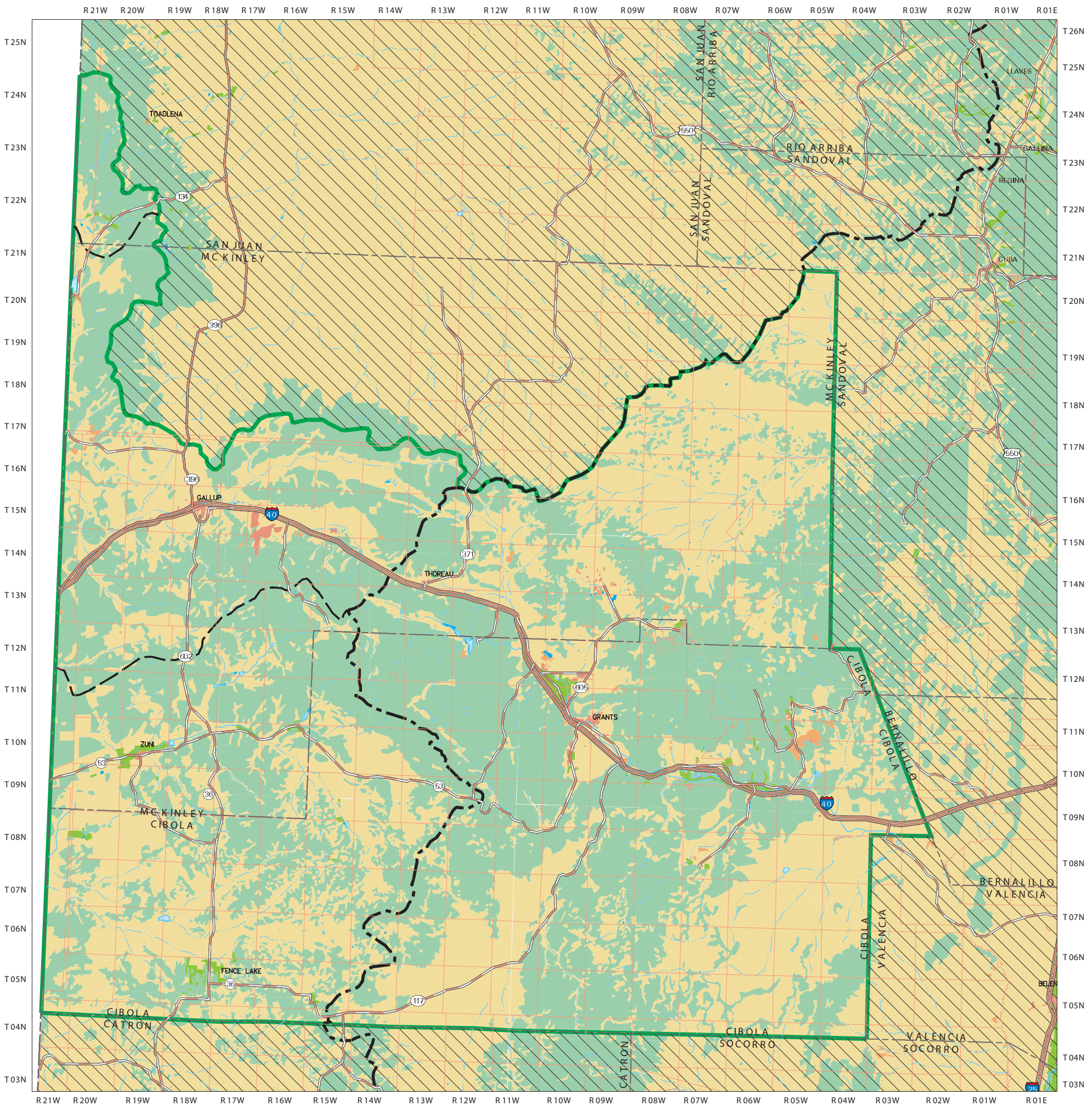

SCALE 1: 850 000



Explanation	
	Urban
	Agricultural Land
	Rangeland
	Forest Land
	Water
	Wetland
	Barren Land
	Tundra
	State Line
	County Line
	Perennial Stream/River
	Intermittent Stream
	Interstate
	U.S. Highway
	State Highway
	Township/Range
	Planning Region
	Continental Divide
	Area Outside of Planning Area
	No Data