

Cibola and McKinley Regional Water Plan Land Ownership in the Region

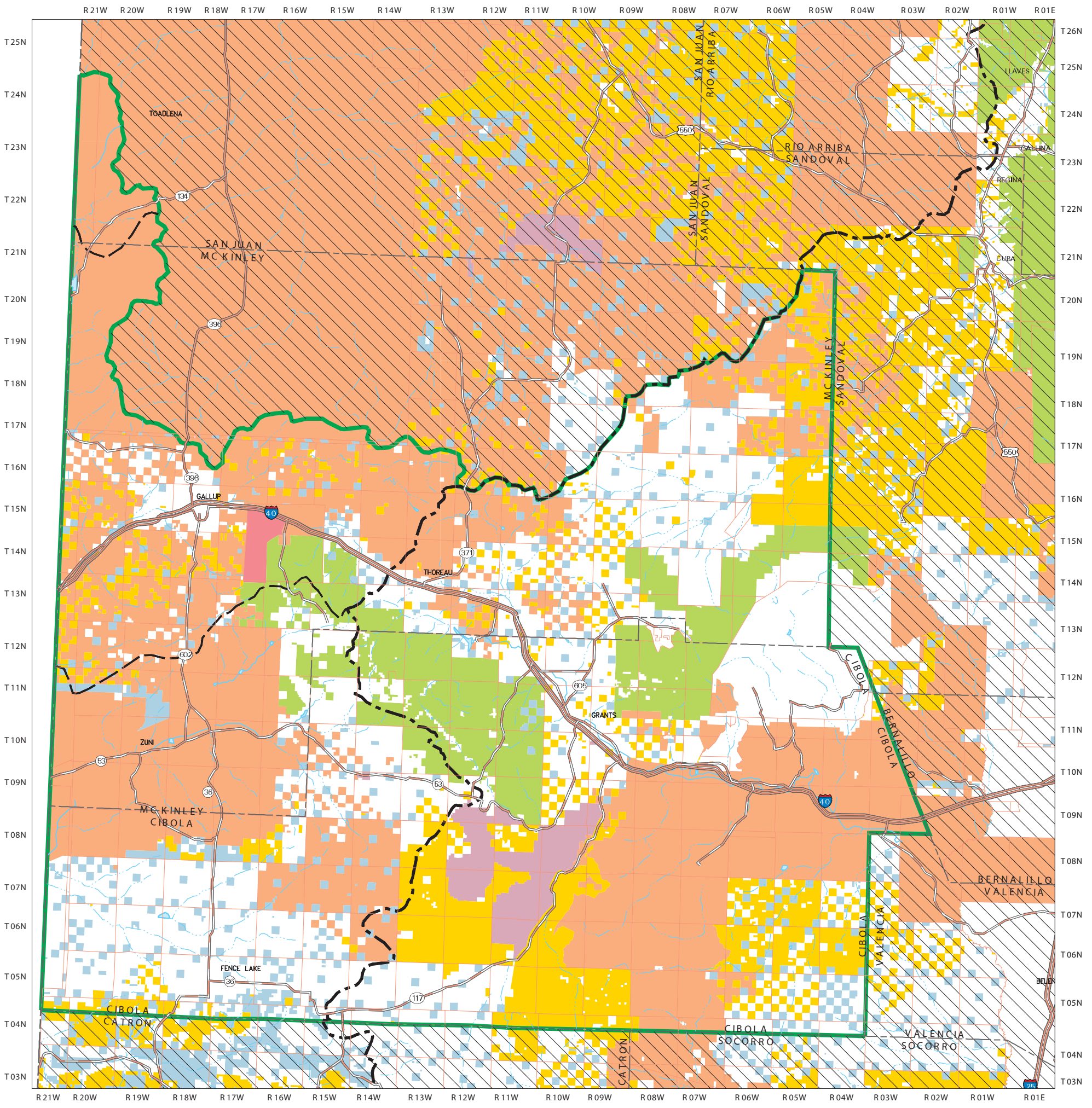

Produced by New Mexico Water Resources Research Institute, November 2003
Base map prepared by the U.S. Geological Survey

Compiled from digital data provided by the New Mexico Resource Geographic Information System (RGIS). Original base maps digitized from 1:500,000 mylar sheets and 100,000 paper maps for New Mexico. These data meets National Mapping Accuracy Standards for 1:500,000 and 1:100,000 scale maps. Land ownership coverage developed by the BLM at 1:100,000 scale. Boundary of the Cibola and McKinley Water Planning Region is based on county boundaries and surface drainage divides.

Horizontal accuracy: At the scale of 1:850,000 at least 90 percent of the points tested are within 1/30th inch (0.0333 inch), or within 758 ground meters, of their true location.

Projection: Universal Transverse Mercator, Zone 13, Units meters, NAD83.

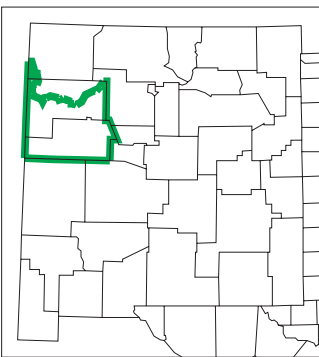

SCALE 1: 850 000



Explanation

- | | | | |
|--|-------------------------------|--|-------------------------|
| | State Line | | BLM Public Land |
| | County Line | | Bureau of Reclamation |
| | Perennial Stream | | Forest Service |
| | Intermittent Stream | | US Fish & Wildlife |
| | Interstate | | Indian and Tribal Lands |
| | U.S. Highway | | Dept. of Defense |
| | State Highway | | National Parks Service |
| | Township/Range | | Private |
| | Planning Region | | State Land |
| | Continental Divide | | State Park |
| | Area Outside of Planning Area | | NM Game & Fish |
| | Dept. of Agriculture | | |