

Cibola and McKinley Regional Water Plan Proposed Navajo-Gallup Water Supply Project

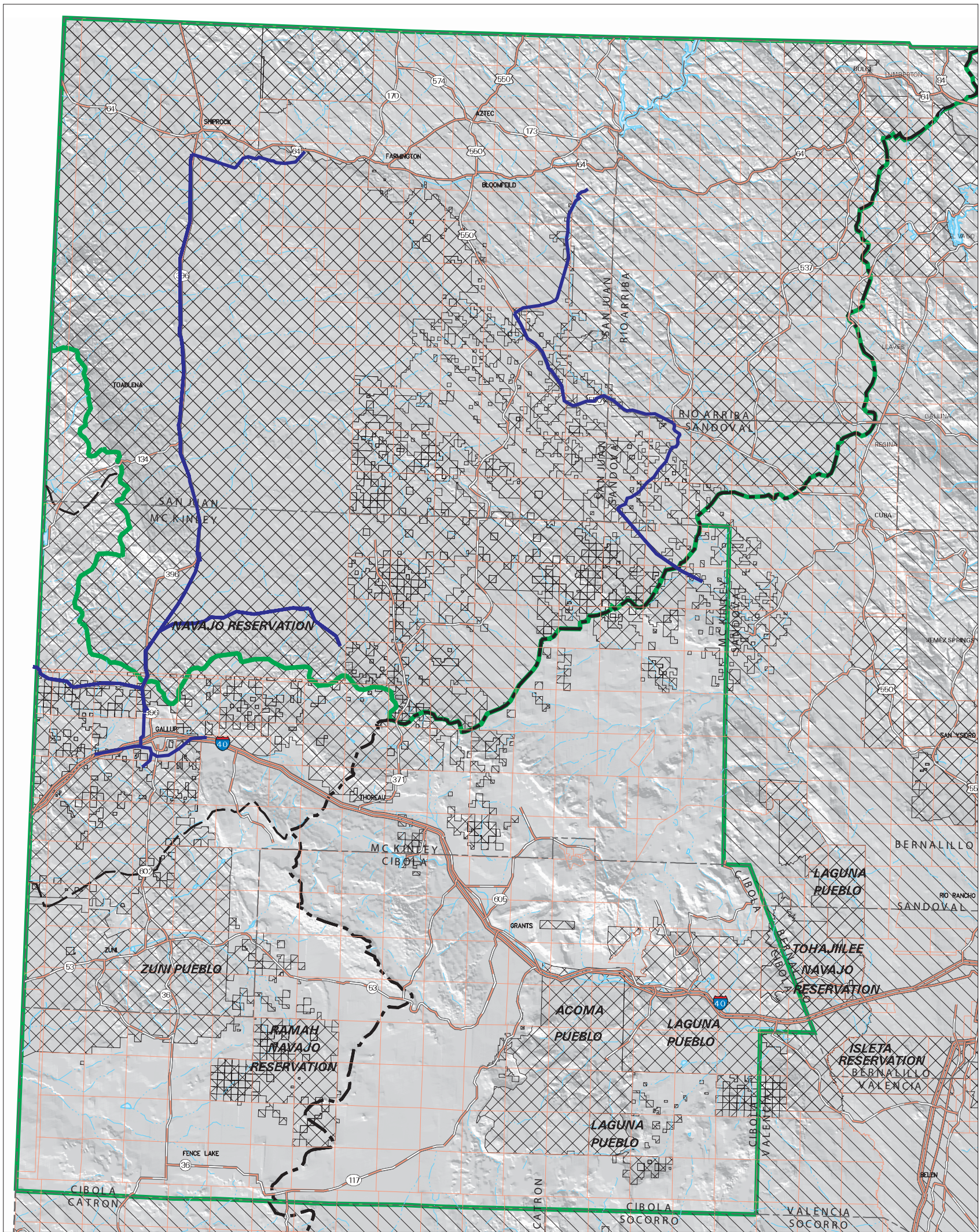

Produced by New Mexico Water Resources Research Institute, November 2003

Base map prepared by the U.S. Geological Survey

Compiled from digital data provided by the New Mexico Resource Geographic Information System Program (RGIS). Original base maps digitized from 1:500,000 mylar sheets and 100,000 paper maps for New Mexico. These data meets National Mapping Accuracy Standards for 1:500,000 and 1:100,000 scale maps. Proposed Navajo Gallup Water Supply Project data provided by the USBR. Data derived from USBR drawing No. 1695 409 49 (Figure 5 of Navajo Gallup Water Supply Project: Appraisal Level Designs and Cost Estimates (USBR April 2002)). Boundary of the Cibola and McKinley Water Planning Region is based on county boundaries and surface drainage divides. Indian Reservation locations and extent are based on RGIS (<http://rgis.unm.edu>) databases. Source information for this database is BLM Land Status maps and US Census TIGER files.

Horizontal accuracy: At the scale of 1:1,000,000 at least 90 percent of the points tested are within 1/30th inch (0.0333 inch), or within 847 ground meters, of their true location.

Projection: Universal Transverse Mercator, Zone 13, Units meters, NAD83.

SCALE 1: 1 000 000

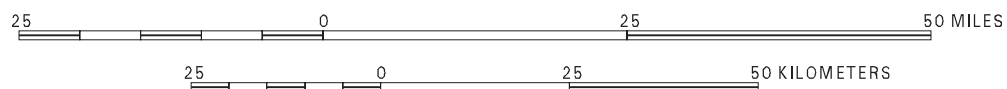
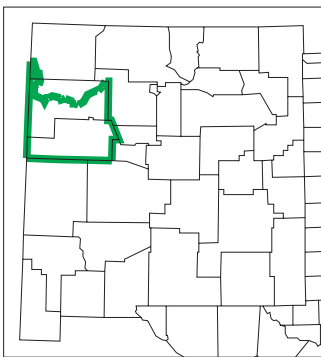

- | Explanation | |
|-------------|-------------------------------|
| | Planning Region |
| | Watershed Boundary |
| | Continental Divide |
| | Area Outside of Planning Area |
| | Water Supply Pipeline |
| | Dam Location |
| | USGS Gaging Stations |
| | State Line |
| | County Line |
| | Perennial Stream/River |
| | Intermittent Stream |
| | Interstate |
| | U.S. Highway |
| | State Highway |
| | Township/Range |